

George Strait - Baby's gotten good at goodbyes

♩ = 85,000046

- Piano (Left Hand):** Provides harmonic support with chords and moving lines, including some grace notes.
- Jazz Guitar:** Plays a series of chords and dyads, mostly in the lower register.
- Bass:** Plays a simple bass line with notes on the first, second, and fourth strings, marked with '1'.
- Guitar (Tab):** Provides a detailed guitar tab for the electric guitar part, showing fret numbers (1, 3, 6) and string numbers (1-6).

♩ = 85,000046

4

Drums

Piano

Piano

Jazz Guitar

Bass

Guitar

Vocals

6

Drums

Piano

Piano

Bass

Guitar

Vocals

8

Drums

Piano

Piano

Jazz Guitar

Bass

Guitar

Vocals

10

Drums

Piano

Piano

Jazz Guitar

Bass

Guitar

Vocals

12

Drums

Piano

Piano

Jazz Guitar

Bass

Guitar

Vocals

14

Drums

Piano

Piano

Jazz Guitar

Bass

Guitar

Vocals

16

Drums

Piano

Piano

Bass

Guitar

Vocals

18

Drums

Piano

Piano

Bass

T									
A	1				1				
B								1	1

Guitar

T																			
A	0	1	0	0	0	1	0	1		1									
B	1	1	1	1	1	1	1	1		1	1	3	3	0	0	3	8	8	5

Vocals

20

22

Drums

Piano

Piano

Guitar

Mute Guitar

Bass

Guitar

Choir Aahs

Backup Vocals

Vocals

23

24

25

27

Drums

Piano

Piano

Guitar

Mute Guitar

Jazz Guitar

Bass

Guitar

Choir Aahs

Backup Vocals

Vocals

29

Drums

Piano

Piano

Guitar

Mute Guitar

Jazz Guitar

Bass

Guitar

Choir Aahs

Backup Vocals

Vocals

30

31

- Piano (Left Hand):** Provides harmonic support with chords and a bass line.
- Mute Guitar:** Plays a similar rhythmic pattern to the electric guitar.
- Bass:** Shows fret numbers (1) on the strings.
- Guitar (TAB):** Shows fret numbers (1, 1, 1, 0, 0, 1, 1, 0) for the strings.

32

33

34

Drums

Piano

Piano

Guitar

Mute Guitar

Jazz Guitar

Bass

Guitar

35

Drums

Piano

Piano

Guitar

Mute Guitar

Jazz Guitar

Bass

Guitar

36

Drums

Piano

Piano

Guitar

Mute Guitar

Jazz Guitar

Bass

Guitar

Vocals

38

Drums

Piano

Piano

Jazz Guitar

Bass

Guitar

Vocals

40

Drums

Piano

Piano

Jazz Guitar

Bass

Guitar

Vocals

42

Drums

Piano

Piano

Jazz Guitar

Bass

Guitar

Vocals

44

Drums

Piano

Piano

Jazz Guitar

Bass

Guitar

Vocals

46

Drums

Piano

Piano

Jazz Guitar

Bass

Guitar

Vocals

48

Drums

Piano

Piano

Bass

Guitar

Vocals

Detailed description of the musical score for page 29, measures 48-51:

- Bass:** Simple bass line with notes on the 6th fret of the E and A strings.
- Vocals:** Melodic line in the right hand, similar to the piano part, with chromaticism and a final note on G4.

50

Drums

Piano

Piano

Bass

T
A
B

1 1 6 1

Guitar

T

A

B

1 3 3 0 0 3 1 6 6 6 3 3 1 1 1

1 1 1 1 8 5 6 6 6 6 6 3 3 1 1 3

Vocals

52

54

55

56

58

Drums

Piano

Piano

Guitar

Mute Guitar

Jazz Guitar

Bass

Guitar

Choir Aahs

Backup Vocals

Vocals

- Piano (Right Hand):** A melodic line with chords and single notes.
- Piano (Left Hand):** A bass line with chords and single notes.
- Guitar:** A melodic line with chords and single notes.
- Jazz Guitar:** A melodic line with chords and single notes.
- Bass:** A bass line with fret numbers (1, 1, 1, 1, 1, 1).
- Guitar (Fretboard):** A fretboard diagram with fret numbers (1, 1, 1, 0, 0, 0, 1, 3, 1, 3, 0, 0, 1, 3, 5).
- Choir Aahs:** A vocal line with sustained notes.
- Backup Vocals:** A vocal line with sustained notes.
- Vocals:** A vocal line with sustained notes.

60

- Drums:** Features a steady 4/4 beat with a snare drum on the second and fourth beats, and a bass drum on the first and third beats. There are also cymbal accents on the first and third beats.
- Mute Guitar:** Plays a similar rhythmic accompaniment to the electric guitar, but with a muted sound.
- Bass:** Provides a simple bass line with notes G2, F2, and E2.
- Guitar (Fretboard Diagrams):** Shows the fretting for the electric and mute guitars. The electric guitar part uses a barre at the first fret and frets 1, 0, 1, 0, 1, 0, 0. The mute guitar part uses frets 1, 1, 1, 0, 1, 1, 0, 0.
- Choir Aahs:** A vocal line with a sustained note on a G4.
- Backup Vocals:** A vocal line with a melodic phrase starting on G4 and moving to F4.
- Vocals:** A vocal line with a melodic phrase starting on G4 and moving to F4.

61

62

63

64

- Bass (TAB):** Tablature for the bass guitar, showing fret numbers (6, 1, 6, 6).
- Guitar (TAB):** Tablature for the guitar, showing fret numbers (6, 6, 6, 6, 6, 6, 6, 6).

65

- Drums:** A drum set part with a snare drum pattern and a bass drum line.
- Jazz Guitar:** A jazz guitar part with chords and single notes.
- Choir Aahs:** A vocal part for choir with a melodic line.
- Backup Vocals:** A vocal part for backup vocals with a melodic line.
- Vocals:** A vocal part for the main vocal with a melodic line.

66

- Guitar (Tablature):** Shows fret numbers for the electric guitar part, including a sequence of 1, 1, 1, 0, 0, 1, 1, 0.

67

68

Drums

Piano

Piano

Guitar

Mute Guitar

Jazz Guitar

Bass

Guitar

Choir Aahs

Vocals

69

70

- Piano (Right Hand):** Plays a sequence of chords: Bb major, Bb major, Bb major, Bb major, and a whole rest.
- Piano (Left Hand):** Features a melodic line with a sharp sign (#) and a flat sign (b) over notes, and a bass line with a flat sign (b) over notes.
- Bass:** Shows a fretboard diagram with fret numbers 6, 6, and 6.
- Guitar (Fretboard):** Shows a fretboard diagram with fret numbers 6, 6, 6, 3, 3, 6, 1, 1, 3.

71

Drums

Piano

Piano

Guitar

Mute Guitar

Jazz Guitar

Bass

Guitar

Choir Aahs

Backup Vocals

Vocals

73

- Bass:** Tablature with fret numbers 1 and 5.
- Guitar:** Tablature with fret numbers 0, 1, and 1.

74

75

76

77

- Mute Guitar:** Provides a rhythmic accompaniment with slurs and ties.
- Jazz Guitar:** Features a melodic line with slurs and ties.
- Bass:** Shows a simple bass line with notes on the first string (labeled '1') and rests.
- Backup Vocals:** Shows a melodic line with slurs and ties.
- Vocals:** Shows a melodic line with slurs and ties.

78

- Bass:** A bass line with fret numbers 1, 1, 1, 1, 1, 1, 1, 1.
- Guitar (Fret Numbers):** A guitar part with fret numbers: 1, 3, 3, 1, 6, 6, 6, 1, 0, 1, 1.
- Choir Aahs:** A vocal part with a melodic line.

George Strait - Baby's gotten good at goodbyes

Drums

♩ = 85,000046

V.S.

41

41

45

45

49

49

53

53

57

57

61

61

65

65

69

69

73

73

76

76

Piano

George Strait - Baby's gotten good at goodbyes

♩ = 85,000046

6

11

15

19

23

27

31

V.S.

35

40

45

50

54

58

62

66

69

73

77

Piano

George Strait - Baby's gotten good at goodbyes

♩ = 85,000046

5

8

11

14

17

V.S.

20

23

26

29

32

36

39

42

45

48

51

54

57

60

63

66

69

72

75

77

♩ = 85,000046

21

23

25

27

29

31

33

35

36 **16**

73

75

77

78

♩ = 85,000046

21

23

25

27

29

31

33

35

36

16

Mute Guitar

73

75

77

78

♩ = 85,000046

6 2

12 5

21 3

29 3

36

41

46 5 3

58

61 3 2

2

Jazz Guitar

68

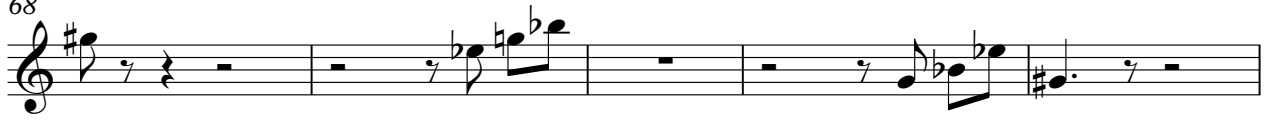

73

George Strait - Baby's gotten good at goodbyes

Bass

♩ = 85,000046

8

D						
T						
A						
B	1	1 1	1	1 1	1 1 1 1	1 1
D						6 6

8

T						
A						
B	1	1	1 1	6 6	1 1	1 1
						6 6

15

T						
A						
B	1	1	1 1 1	6 6	1 1	1
						6

21

T						
A						
B	6 6 6	1	1 1 1	1 1 1	6 6 6	1 1 1
						6 6 6

27

T						
A						
B	1 1 1	1 1 1	1 1 1	5	6 6 6	1 1 1
						3 1

33

T						
A						
B	1 1 1	1 1	1 1 1	1 1 1 1	1 1	6 6
						1 1

40

T						
A						
B	1 1	6 6	1 1	1 1	1 1	6 6
						1 1

47

T						
A						
B	1 1 1	6 6	1 1	1 1	6	6 6 6
						1

53

T						
A						
B	1 1 1	1 1 1	6 6 6	1 1 1	6 6 6	1 1 1

59

T						
A						
B	1 1 1	1 1 1	5	6 6 6	1 1 1	3 1
						6 6 6
						1

V.S.

2
65

Bass

Tablature for measure 65, labeled '2 65' and 'Bass'. The staff shows six strings (T, A, B) across six measures. The notes are: Measure 1: B6, B6, B6, B6, B6, B6, 1, 1; Measure 2: 1, 1, 1; Measure 3: 1, 1, 1; Measure 4: B6, B6, B6; Measure 5: 1, 1, 1; Measure 6: B6, B6, B6.

71

76

George Strait - Baby's gotten good at goodbyes

Guitar

♩ = 85,000046

5

9

13

17

21

25

29

33

37

V.S.

2
40

Guitar

40

43

43

47

47

51

51

55

55

59

59

63

63

67

67

71

71

75

75

String	Measure 1	Measure 2
T	1	0 1 1
A	3 3 1	1
B	1 1 1 6 6 6	1

Choir Aahs

George Strait - Baby's gotten good at goodbyes

♩ = 85,000046

21

29

20

55

63

70

75

2

Backup Vocals

George Strait - Baby's gotten good at goodbyes

♩ = 85,000046

20

24

4

32

18

53

4

60

65

4

72

76

3

George Strait - Baby's gotten good at goodbyes

Vocals

♩ = 85,000046

4

9

14

18

23

27

31

2

36

41

45

49

54

58

62

66

69

73

76

3