

George Strait - Blue Clear Sky

♩ = 131,000076

5

snare 1 38

crash 2 57

hh clsd 42

hh open 46

hh pdl 44

kick 1 36

snare 2 40

GUITAR-SLIDE

GUITAR-CLEAN

GUITAR-DIST

GUITAR-DIST 2

BASS FRETLESS

FIDDLE

8

snare 1 38

crash 2 57

hh clsd 42

hh open 46

hh pdl 44

kick 1 36

snare 2 40

GUITAR-SLIDE

GUITAR- OVRDRIV | E

GUITAR-CLEAN

GUITAR-DIST

GUITAR-DIST 2

AMELODY

BASS FRETLESS

FIDDLE

Detailed description of the musical score: The score is for a 4/4 piece. The drum parts (snare 1, crash 2, hh clsd, hh open, hh pdl, kick 1, snare 2) provide a complex rhythmic foundation. The guitar parts include a slide line, an overdrive line, a clean line, and two distortion lines. The melody and bass parts provide harmonic support. The fiddle part has a melodic line. The score is divided into four measures, with a measure number '8' at the beginning and a page number '3' at the top right.

12

snare 1 38

hh clsd 42

hh open 46

kick 1 36

snare 2 40

GUITAR-MUTE

GUITAR-SLIDE

GUITAR-CLEAN

GUITAR-DIST

GUITAR-ACC. STE | EL

AMELODY

BASS FRETLESS

PIANO

15

snare 1 38

hh clsd 42

hh open 46

kick 1 36

snare 2 40

GUITAR-MUTE

GUITAR-CLEAN

GUITAR-ACC. STE | EL

AMELODY

BASS FRETLESS

PIANO

18

snare 1 38

hh clsd 42

hh open 46

kick 1 36

snare 2 40

tom low 1 43

GUITAR-MUTE

GUITAR-SLIDE

GUITAR-SLIDE 2

GUITAR-CLEAN

GUITAR-ACC. STE | EL

AMELODY

BASS FRETLESS

PIANO

21

snare 1 38

hh clsd 42

hh open 46

kick 1 36

snare 2 40

GUITAR-MUTE

GUITAR-SLIDE

GUITAR-SLIDE 2

GUITAR-CLEAN

GUITAR-ACC. STE | EL

AMELODY

BASS FRETLESS

PIANO

Detailed description of the musical score: The score is for a drum and guitar ensemble. It consists of 11 staves. The top five staves are for drums: snare 1 (38), hi-hat closed (42), hi-hat open (46), kick 1 (36), and snare 2 (40). The next three staves are for guitar: GUITAR-MUTE, GUITAR-SLIDE, and GUITAR-SLIDE 2. The following two staves are for guitar: GUITAR-CLEAN and GUITAR-ACC. STE | EL. The seventh staff is the AMELODY (melody) line. The eighth staff is the BASS FRETLESS line. The ninth staff is the PIANO line. The music is in 4/4 time and features a mix of rhythmic patterns and melodic lines. The piano part includes a triplet of eighth notes in the third measure of the first system.

24

snare 1 38

hh clsd 42

hh open 46

kick 1 36

snare 2 40

GUITAR-MUTE

GUITAR-SLIDE

GUITAR-SLIDE 2

GUITAR-CLEAN

GUITAR-ACC. STE | EL

AMELODY

BASS FRETLESS

PIANO

27

snare 1 38

crash 2 57

hh clsd 42

hh open 46

kick 1 36

snare 2 40

GUITAR-MUTE

GUITAR-SLIDE

GUITAR-SLIDE 2

GUITAR- OVRDRIV | E

GUITAR-CLEAN

GUITAR-DIST

GUITAR-ACC. STE | EL

AMELODY

BASS FRETLESS

FIDDLE

PIANO

30

33

snare 1 38

crash 2 57

hh clsd 42

hh open 46

kick 1 36

snare 2 40

GUITAR-MUTE

GUITAR-SLIDE

GUITAR-SLIDE 2

GUITAR-CLEAN

GUITAR-DIST

AMELODY

BASS FRETLESS

FIDDLE

PIANO

37

snare 1 38

crash 2 57

hh clsd 42

hh open 46

hh pdl 44

kick 1 36

snare 2 40

GUITAR-SLIDE

GUITAR-CLEAN

GUITAR-DIST

GUITAR-DIST 2

AMELODY

BASS FRETLESS

FIDDLE

PIANO

41

snare 1 38

hh clsd 42

hh open 46

kick 1 36

snare 2 40

GUITAR-MUTE

GUITAR-SLIDE

GUITAR-SLIDE 2

GUITAR-CLEAN

GUITAR-ACC. STE | EL

AMELODY

BASS FRETLESS

FIDDLE

PIANO

44

snare 1 38

hh clsd 42

hh open 46

kick 1 36

snare 2 40

GUITAR-MUTE

GUITAR-SLIDE

GUITAR-SLIDE 2

GUITAR-CLEAN

GUITAR-ACC. STE | EL

AMELODY

BASS FRETLESS

PIANO

46

snare 1 38

crash 2 57

hh clsd 42

hh open 46

kick 1 36

snare 2 40

GUITAR-MUTE

GUITAR-SLIDE

GUITAR-SLIDE 2

GUITAR- OVRDRIV | E

GUITAR-CLEAN

GUITAR-ACC. STE | EL

AMELODY

BASS FRETLESS

PIANO

49

snare 1 38

hh clsd 42

hh open 46

hh pdl 44

kick 1 36

snare 2 40

GUITAR-MUTE

GUITAR-SLIDE

GUITAR-SLIDE 2

GUITAR-OVRDRIV | E

GUITAR-CLEAN

GUITAR-DIST

GUITAR-ACC. STE | EL

AMELODY

BASS FRETLESS

FIDDLE 2

PIANO

52

snare 1 38

crash 2 57

hh clsd 42

hh open 46

hh pdl 44

kick 1 36

snare 2 40

GUITAR-MUTE

GUITAR-SLIDE

GUITAR-SLIDE 2

GUITAR-DIST

AMELODY

BASS FRETLESS

FIDDLE 2

PIANO

55

snare 1 38

hh clsd 42

hh open 46

kick 1 36

snare 2 40

tom low 1 43

tom low 2 41

tom mid 1 47

tom mid 2 45

GUITAR-MUTE

GUITAR-SLIDE

GUITAR-SLIDE 2

GUITAR-DIST

AMELODY

BASS FRETLESS

FIDDLE

FIDDLE 2

PIANO

58

snare 1 38

crash 2 57

hh clsd 42

hh open 46

hh pdl 44

kick 1 36

snare 2 40

GUITAR-SLIDE

GUITAR-SLIDE 2

GUITAR-DIST

AMELODY

BASS FRETLESS

FIDDLE

FIDDLE 2

PIANO

61

snare 1 38

crash 2 57

hh clsd 42

hh open 46

hh pdl 44

kick 1 36

snare 2 40

GUITAR-SLIDE

GUITAR-SLIDE 2

GUITAR-DIST

BASS FRETLESS

FIDDLE

FIDDLE 2

PIANO

65

snare 1 38

crash 2 57

hh clsd 42

hh open 46

kick 1 36

snare 2 40

GUITAR-MUTE

GUITAR-SLIDE

GUITAR-SLIDE 2

GUITAR- OVRDRIV | E

GUITAR-CLEAN

GUITAR-DIST

AMELODY

BASS FRETLESS

FIDDLE

FIDDLE 2

PIANO

69

snare 1 38

crash 2 57

hh clsd 42

hh open 46

kick 1 36

snare 2 40

GUITAR-MUTE

GUITAR-SLIDE

GUITAR-SLIDE 2

GUITAR-DIST

AMELODY

BASS FRETLESS

FIDDLE

FIDDLE 2

PIANO

73

snare 1 38

crash 2 57

hh clsd 42

hh open 46

hh pdl 44

kick 1 36

snare 2 40

GUITAR-MUTE

GUITAR-SLIDE

GUITAR-SLIDE 2

GUITAR- OVRDRIV | E

GUITAR-CLEAN

GUITAR-DIST

AMELODY

BASS FRETLESS

FIDDLE

PIANO

76

snare 1 38

hh clsd 42

hh open 46

kick 1 36

snare 2 40

GUITAR-MUTE

GUITAR-SLIDE

GUITAR-SLIDE 2

GUITAR-DIST

AMELODY

BASS FRETLESS

FIDDLE

PIANO

80

snare 1 38

crash 2 57

hh clsd 42

hh open 46

kick 1 36

snare 2 40

GUITAR-MUTE

GUITAR-SLIDE

GUITAR-SLIDE 2

GUITAR-CLEAN

GUITAR-DIST

GUITAR-DIST 2

AMELODY

BASS FRETLESS

FIDDLE

FIDDLE 2

PIANO

84

snare 1 38

hh clsd 42

hh open 46

hh pdl 44

kick 1 36

snare 2 40

GUITAR-SLIDE

GUITAR-CLEAN

GUITAR-DIST

GUITAR-DIST 2

BASS FRETLESS

FIDDLE

86

♩ = 131,000076

7

13

19

25

31

37

43

49

55

61

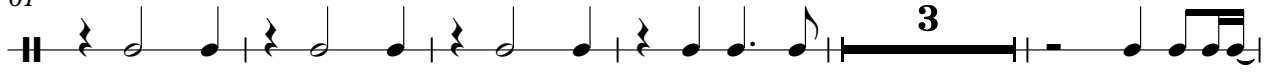

69

75

81

85

♩ = 131,000076

2 3 2

11 16 6

37 3 7 5

55 3 2

66 3 2

76 4 2 3

♩ = 131,000076

7

12

17

21

25

29

34

37

41

45

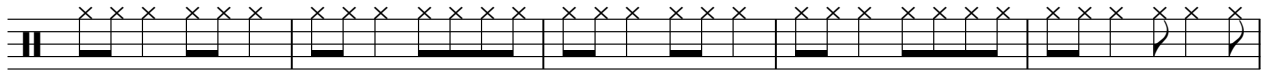

50

55

60

65

71

76

80

84

♩ = 131,000076

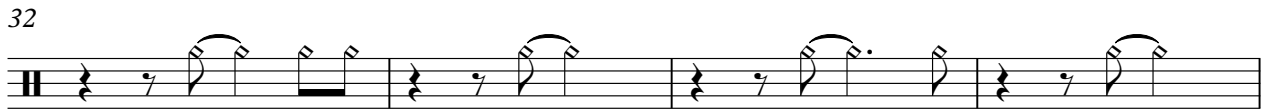
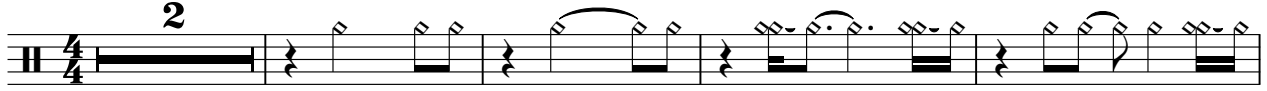

41

46

51

56

61

68

73

78

83

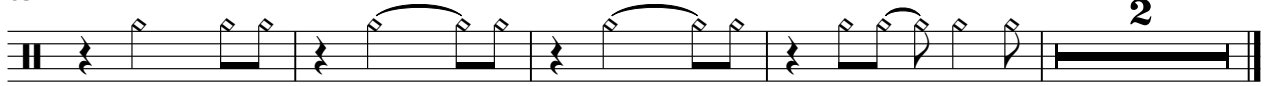

♩ = 131,000076

4 4

12 18 7

40 11 5

60 11

75 9 3

♩ = 131,000076

7

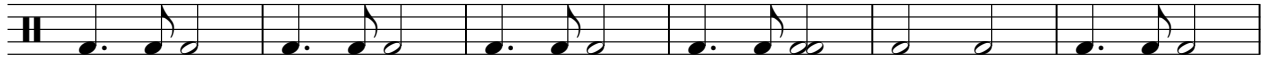

13

19

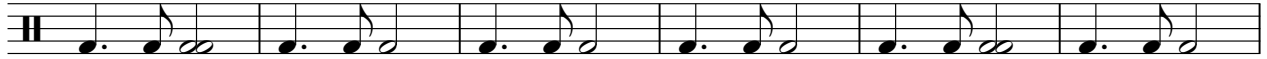

25

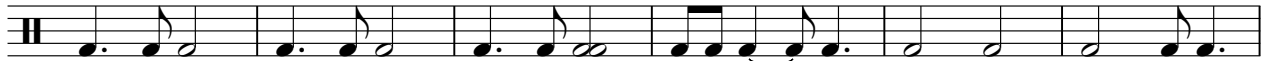

31

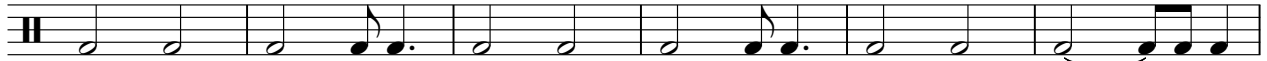

37

43

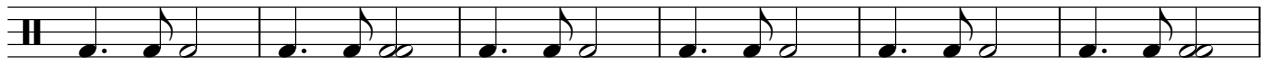

49

55

2

kick 1 36

61

67

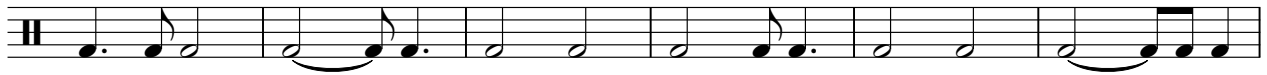

73

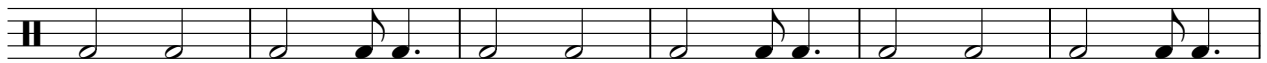

79

84

♩ = 131,000076

7

13

19

25

31

37

43

49

55

V.S.

2

snare 2 40

61

3

69

75

81

85

tom low 1 43

# George Strait - Blue Clear Sky

♩ = 131,000076

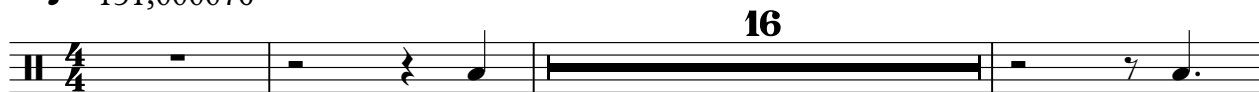

tom low 2 41

# George Strait - Blue Clear Sky

♩ = 131,000076

**56** **31**

4/4

tom high 1 50

# George Strait - Blue Clear Sky

♩ = 131,000076

86

tom high 2 48

# George Strait - Blue Clear Sky

♩ = 131,000076

**86**

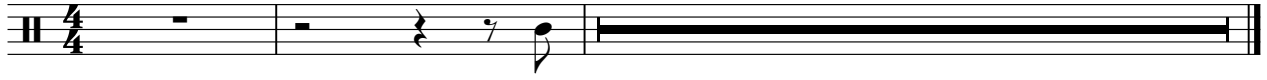

tom mid 1 47

# George Strait - Blue Clear Sky

♩ = 131,000076

**54**

57

**31**

tom mid 2 45

# George Strait - Blue Clear Sky

♩ = 131,000076

**54**

57

**31**

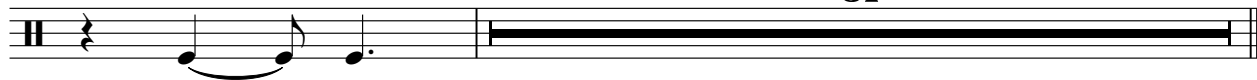

GUITAR-MUTE

George Strait - Blue Clear Sky

♩ = 131,000076

11

16

21

25

30

3 8

44

48

3 3

57

8 4

73

3 3 2 7

GUITAR-SLIDE

George Strait - Blue Clear Sky

♩ = 131,000076

V.S.

2

### GUITAR-SLIDE

76

83

GUITAR-SLIDE 2

George Strait - Blue Clear Sky

♩ = 131,000076

17 2

24 2

33 4

41 2 2

51

57

61

67

74

79 6

♩ = 131,000076

8 15

27

18

49

14

68

5 11

♩ = 131,000076

7

13

18

22

25

28

35

41

44

V.S.

2

GUITAR-CLEAN

47

51

74

85

♩ = 131,000076

7

13 16

31

35

40 9

52

55

60

63

V.S.

69

73

76

81

85

♩ = 131,000076

5

8

12 25

39 43

84

86 2

$\text{♩} = 131,000076$

10

13

15

17

19

21

23

25

27

29

11

2

GUITAR-ACC. STE | EL

41

43

45

47

49

38

AMELODY

George Strait - Blue Clear Sky

♩ = 131,000076

9

14

19

24

29

33

38

44

47

3

2

2

AMELODY

50

50

54

54

59

6

59

68

68

73

73

77

77

81

5

81

BASS FRETLESS

George Strait - Blue Clear Sky

♩ = 131,000076

6

10

14

18

22

26

30

34

37

V.S.

BASS FRETLESS

3

79

83

86

FIDDLE

George Strait - Blue Clear Sky

♩ = 131,000076

2

9

17

33

41

13

58

62

2

70

78

83

FIDDLE 2

George Strait - Blue Clear Sky

♩ = 131,000076

48

55

63

3

72

9

83

3

PIANO

George Strait - Blue Clear Sky

$\text{♩} = 131,000076$

**10**

15

21

27

32

38

43

46

49

52

V.S.

57

61

67

73

77

81
