

# Glen Campbell - Dreams of the every day housewife

♩ = 171,000092  
%-

Oboe

Drums

Glockenspiel

Vibraphone

Guitar

Bass

Strings 1

Strings 3

Strings 2

Melody

4

Oboe  
Drums  
Glockenspiel  
Guitar  
Bass

7

Oboe  
Drums  
Guitar  
Bass  
Melody

10

Oboe

Drums

Vibraphone

Guitar

Bass

Melody

13

Drums

Vibraphone

Guitar

Bass

Melody

16

Drums

Vibraphone

Guitar

Bass

Melody

19

Drums

Vibraphone

Guitar

Bass

Strings 3

Melody

22

Oboe  
Drums  
Vibraphone  
Guitar  
Bass  
Strings 3  
Melody

25

Oboe  
Drums  
Vibraphone  
Guitar  
Bass  
Strings 3  
Strings 2  
Melody

28

Drums

Vibraphone

Guitar

Bass

Strings 2

Melody

31

Drums

Vibraphone

Guitar

Bass

Strings 2

Melody

34 7

Drums

Vibraphone

Guitar

Bass

Strings 2

Melody

37

Drums

Vibraphone

Guitar

Bass

Strings 2

Melody

39

Oboe  
Drums  
Vibraphone  
Guitar  
Bass  
Strings 2  
Melody

42

Oboe  
Drums  
Glockenspiel  
Vibraphone  
Guitar  
Bass  
Strings 2  
Melody

45

Oboe

Drums

Glockenspiel

Guitar

Bass

Strings 2

Melody

48

Drums

Glockenspiel

Guitar

Bass

Strings 1

Strings 2

Melody

50

Drums

Glockenspiel

Guitar

Bass

Strings 1

Strings 2

Melody

52

Drums

Glockenspiel

Guitar

Bass

Strings 1

Strings 2

Melody

55

Drums

Guitar

Bass

Melody

58

Drums

Guitar

Bass

Strings 2

Melody

61

Oboe  
Drums  
Glockenspiel  
Guitar  
Bass  
Strings 1  
Strings 2

64

Oboe  
Drums  
Guitar  
Bass  
Strings 1  
Strings 2  
Melody

67

Oboe  
Drums  
Glockenspiel  
Guitar  
Bass  
Strings 1  
Strings 2  
Melody

69

Oboe  
Drums  
Glockenspiel  
Guitar  
Bass  
Melody

72

Oboe

Drums

Guitar

Bass

Melody

75

Drums

Guitar

Bass

Melody

78

Drums

Guitar

Bass

Strings 2

Melody

81

Oboe  
Drums  
Guitar  
Bass  
Strings 2  
Melody

84

Drums  
Glockenspiel  
Guitar  
Bass  
Strings 2  
Melody

87

Drums

Guitar

Bass

Strings 2

Melody

90

Drums

Guitar

Bass

Strings 1

Strings 3

Strings 2

Melody

93

Oboe  
Drums  
Guitar  
Bass  
Strings 1  
Strings 3  
Melody

95

Oboe  
Drums  
Guitar  
Bass  
Strings 1  
Strings 3  
Strings 2  
Melody

97

Drums

Guitar

Bass

Strings 3

Strings 2

Melody

100

Drums

Glockenspiel

Guitar

Bass

Strings 1

Strings 3

Strings 2

Melody

103

106

108

Drums

Guitar

Bass

Strings 1

Strings 2

Melody

110

Drums

Guitar

Bass

Strings 1

Strings 2

Melody

113

Drums

Guitar

Bass

Melody

116

Oboe

Drums

Glockenspiel

Guitar

Bass

Strings 2

Melody

119

Oboe  
Drums  
Guitar  
Bass  
Strings 1  
Strings 3  
Strings 2  
Melody

121

Drums  
Guitar  
Bass  
Strings 1  
Strings 3  
Melody

124 23

Drums  
Guitar  
Bass  
Strings 1  
Strings 3  
Melody

127

Drums  
Guitar  
Bass  
Strings 1  
Strings 3  
Strings 2  
Melody

130

Drums

Guitar

Bass

Strings 3

Strings 2

Melody

3

133

Oboe

Drums

Glockenspiel

Guitar

Bass

Strings 2

Melody

3

%+

136

138

141

144

147

150

153

155

Glen Campbell - Dreams of the every day housewife

Oboe

$\% - \text{♩} = 171,000092$

6

12 **10** **12**

39 **14**

60 **3**

67 **8**

81 **9**

96 **20**

120 **13**  $\% +$

137 **21**

Glen Campbell - Dreams of the every day housewife

Drums

♩ = 171,000092

5

8

11

14

17

20

23

26

29

V.S.

32

35

38

41

44

47

50

53

56

59

62

65

68

71

74

77

80

83

86

89

V.S.

92

95

98

101

104

107

110

113

116

119

122

125

128

131

134

137

141

145

149

153

Glockenspiel

Glen Campbell - Dreams of the every day housewife

$\% = 171,000092$

5 37

48

55 5 3 3

69 12 16

101

108 10 15

137

143 10  $\%+$

Vibraphone

Glen Campbell - Dreams of the every day housewife

$\% - \text{♩} = 171,000092$   
**9**

**18**

**28**

**38**  $\% +$  **16**

**60** **60** **17**

**137** **21**

Glen Campbell - Dreams of the every day housewife

Guitar

♩ = 171,000092

7

12

17

22

28

33

38

43

48

V.S.

99

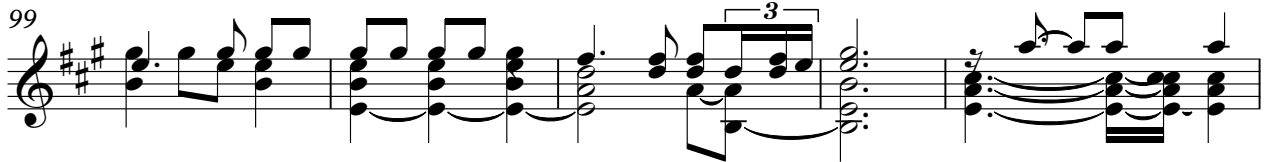

104

108

112

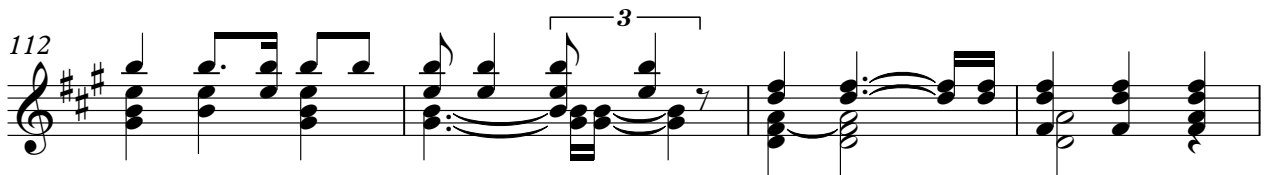

116

120

124

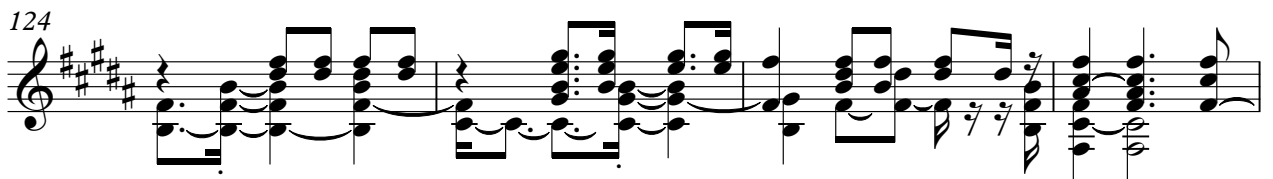

128

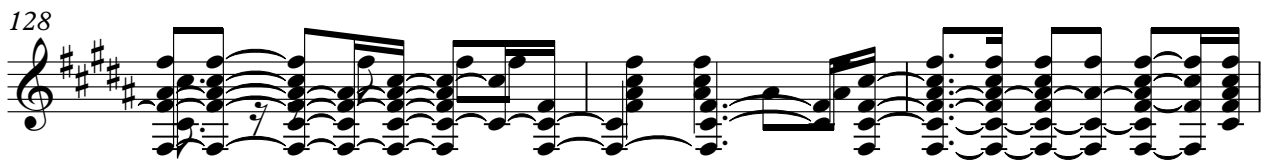

131

134

137

141

145

148

152

155

Glen Campbell - Dreams of the every day housewife

Bass

♩ = 171,000092

9

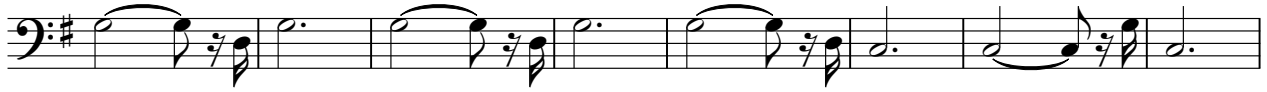

17

26

34

43

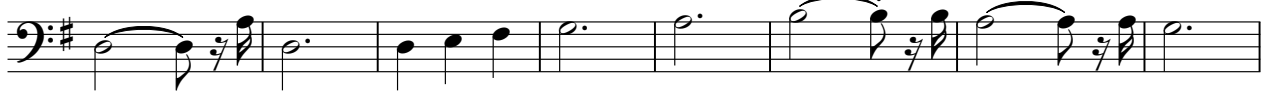

51

59

66

74

V.S.

82

89

98

106

113

120

127

134

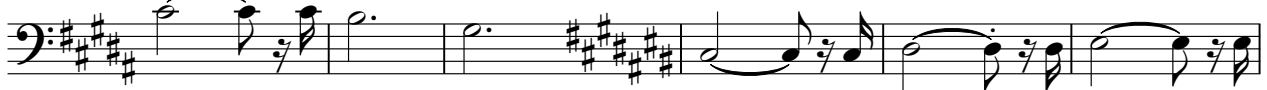

140

148

153

Glen Campbell - Dreams of the every day housewife

Strings 1

♩ = 171,000092  
48

6

53

5

3

66

22

94

6

3

104

3

108

7

119

6

123

8

2

136

Strings 1

137

142

12

Glen Campbell - Dreams of the every day housewife

Strings 3

♩ = 171,000092  
20

27

32 32

94

103

17

124

131

3

137

146

%+

151

Glen Campbell - Dreams of the every day housewife

Strings 2

$\% = 171,000092$   
**26**

35

44

51 **4**

60

68 **11**

85 **4**

96

103

107 **3** **4**

116

120

9

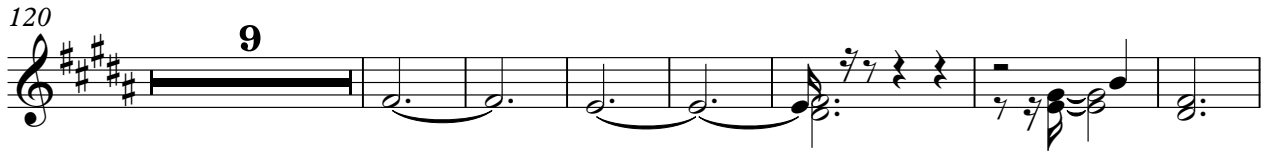

136

9

151

%+

Glen Campbell - Dreams of the every day housewife

Melody

♩ = 171,000092

8

13

19

26

31

38

46

52

57

3

5

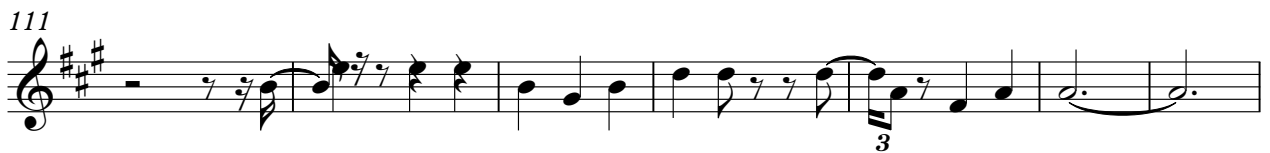

131

137

143

148

