

Glen Campbell - I can't help it

♩ = 104,000015

6

10

Standard drum set  
Piano  
Acoustic Guitar  
Nylon Guitar  
Acoustic Bass  
Finger BAss  
Synth String 1  
Strings1

14

Standard drum set  
Piano  
Acoustic Guitar  
Nylon Guitar  
Acoustic Bass  
Finger BAss  
Synth String 1  
Strings1

18

Standard drum set

Piano

Acoustic Guitar

Nylon Guitar

Acoustic Bass

Finger Bass

Synth String 1

Strings1

22

Standard drum set

Piano

Acoustic Guitar

Nylon Guitar

Acoustic Bass

Finger Bass

Synth String 1

Strings1

26

Standard drum set

Piano

Acoustic Guitar

Nylon Guitar

Acoustic Bass

Finger Bass

Synth String 1

Strings1

30

Standard drum set

Piano

Acoustic Guitar

Nylon Guitar

Acoustic Bass

Finger Bass

Synth String 1

Strings1

34

Standard drum set

Piano

Acoustic Guitar

Nylon Guitar

Acoustic Bass

Finger Bass

Synth String 1

Strings1

38

Standard drum set

Piano

Acoustic Guitar

Nylon Guitar

Acoustic Bass

Finger Bass

Synth String 1

Strings1

41

Standard drum set

Piano

Acoustic Guitar

Nylon Guitar

Acoustic Bass

Finger Bass

Synth String 1

Strings1

45

Standard drum set

Piano

Acoustic Guitar

Nylon Guitar

Acoustic Bass

Finger Bass

Synth String 1

Strings1

49

Standard drum set

Piano

Acoustic Guitar

Nylon Guitar

Acoustic Bass

Finger Bass

Synth String 1

Strings1

52

Standard drum set

Piano

Acoustic Guitar

Nylon Guitar

Acoustic Bass

Finger Bass

Synth String 1

Strings1

56

Standard drum set

Piano

Acoustic Guitar

Nylon Guitar

Acoustic Bass

Finger Bass

Synth String 1

Strings1

60

Standard drum set

Piano

Acoustic Guitar

Nylon Guitar

Acoustic Bass

Finger Bass

Synth String 1

Strings1

64

Standard drum set

Piano

Acoustic Guitar

Nylon Guitar

Acoustic Bass

Finger BAss

Synth String 1

Strings1

68

Standard drum set

Piano

Acoustic Guitar

Nylon Guitar

Acoustic Bass

Finger BAss

Synth String 1

Strings1

94,9999

93,0000

98,9999

102,0000

101,000069

72  $\text{♩} = 89,999954$   $\text{♩} = 104,000015$

Standard drum set

Piano

Acoustic Guitar

Nylon Guitar

Acoustic Bass

Finger BAss

Synth String 1

Strings1

# Glen Campbell - I can't help it

## Standard drum set

♩ = 104,000015

5

9

13

17

21

25

29

32

36

3

V.S.

Standard drum set

39

43

47

50

53

57

61

65

68

71

Piano

Glen Campbell - I can't help it

♩ = 104,000015

6

10

14

18

23

V.S.

27

32

37

42

46

50

54

58

62

66

71

489,999954 ♩ = 104,000015

Acoustic Guitar Glen Campbell - I can't help it

♩ = 104,000015

6

11

16

20

25

30

34

38

41

44

48

52

57

61

65

70

54 = 89,999954

73 = 104,000015

Nylon Guitar Glen Campbell - I can't help it

♩ = 104,000015

8

14

20

26

32

38

43

49

55

V.S.

61

66

71

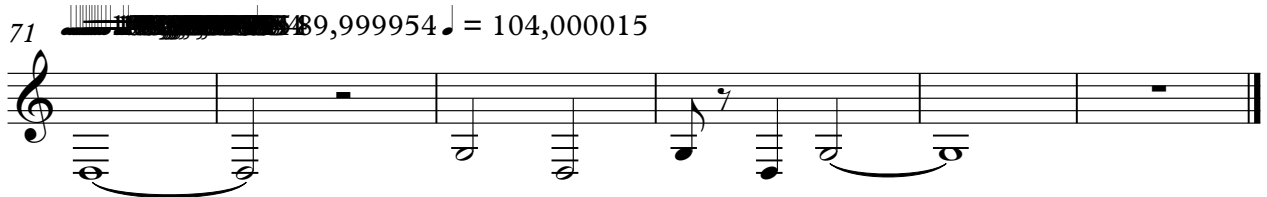

489,999954 ♩ = 104,000015

Acoustic Bass Glen Campbell - I can't help it

♩ = 104,000015

V.S.

2

Acoustic Bass

61

67

72

♩ = 89,999954 ♩ = 104,000015

Finger Bass Glen Campbell - I can't help it

♩ = 104,000015

V.S.

2

# Finger BAss

61

67

72

♩ = 89,999954 ♩ = 104,000015

Synth String 1      Glen Campbell - I can't help it

♩ = 104,000015

9

14

19

25

31

37

42

47

53

V.S.

Synth String 1

59

64

69

73  $\text{♩} = 104,000015$

Strings1 Glen Campbell - I can't help it

♩ = 104,000015

9

15

21

27

33

39

45

50

56

V.S.

2

Strings 1

62

68

~~XXXXXXXXXXXX~~ = 89,999954

♩ = 104,000015

73
