

Glen Campbell - Rhinestone Cowboy

♩ = 126,000080
Track 2 melody

melody

drums

tamburin

gs-heade piano

piano

gitarren

bass

strings

♩ = 126,000080

6

melody

drums

tamburin

piano

gitarren

bass

strings

10

melody

drums

tamburin

piano

gitarren

bass

14

melody
drums
tamburin
piano
gitarren
bass

18

melody
drums
tamburin
piano
gitarren
bass

22

melody

drums

tamburin

piano

gitarren

bass

strings

26

melody

drums

tamburin

piano

gitarren

bass

strings

29

melody
drums
tamburin
piano
gitarren
bass
strings

33

melody
drums
tamburin
piano
gitarren
bass
strings

37

melody

drums

tamburin

piano

gitarren

bass

strings

41

melody

drums

piano

gitarren

bass

strings

45

melody

drums

tamburin

piano

gitarren

bass

49

melody

drums

tamburin

piano

gitarren

bass

53

melody
drums
tamburin
piano
gitarren
bass
strings

57

melody
drums
tamburin
piano
gitarren
bass
strings

61

melody
drums
tamburin
piano
gitarren
bass
strings

65

melody
drums
tamburin
piano
gitarren
bass
strings

68

melody

drums

tamburin

piano

gitarren

bass

strings

72

melody

drums

tamburin

piano

gitarren

bass

strings

76

melody

drums

tamburin

piano

gitarren

bass

strings

80

melody

drums

tamburin

piano

gitarren

bass

strings

84

melody

drums

tamburin

piano

gitarren

bass

strings

88

melody

drums

tamburin

piano

gitarren

bass

strings

92

melody

drums

tamburin

piano

gitarren

bass

strings

96

drums

piano

gitarren

bass

strings

98

melody

drums

tamburin

piano

gitarren

bass

strings

Glen Campbell - Rhinestone Cowboy

melody

$\text{♩} = 120,000080$
Track 2 melody **4**

10

15

20

25

29

34

38

2

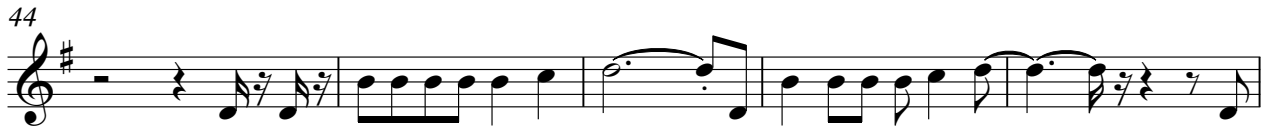

melody

3

93

5

Glen Campbell - Rhinestone Cowboy

drums

♩ = 120,000080
drums

6

10

14

18

22

26

30

34

38

V.S.

drums

42

46

50

54

58

62

66

70

74

78

drums

82

86

90

94

97

tamburin

Glen Campbell - Rhinestone Cowboy

♩ = 126,000084
tamburin **6**

12

18

24

31

37 **4**

46

52

58

62

2

tamburin

67

73

79

88

93

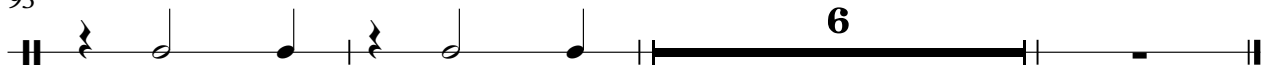

Glen Campbell - Rhinestone Cowboy

piano

♩ = 120,000080
gs-head piano

Measures 17-21 of the piano score. The right hand continues with a melodic line, and the left hand has a bass line with some syncopation.

V.S.

31

35

39

44

50

56

60

65

69

73

77

82

86

90

95

98

Glen Campbell - Rhinestone Cowboy

gitarren

$\text{♩} = 126,000084$
gitarren 6

6
10
14
19
23
27
31
35
39
44

V.S.

gitarren

48

52

57

61

65

69

73

77

82

86

90 gitarren 3

94

98

Glen Campbell - Rhinestone Cowboy

bass

♩ = 120,000080

bass

3

8

13

18

23

28

33

38

43

48

V.S.

53

58

63

68

73

78

83

88

93

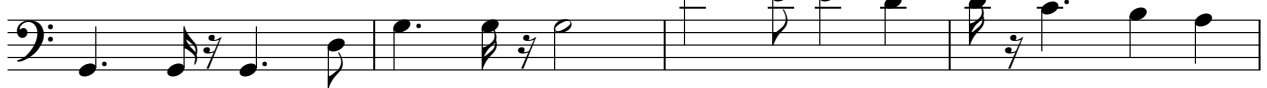

97

Glen Campbell - Rhinestone Cowboy

strings

♩ = 120,000084
strings 3

3

18

26

33

39

45

8

58

4

67

74

81

87

3

V.S.

2
93

strings

98
