

Glen Campbell - Southernnights

♩ = 97,999985

Drums

Guitar

Piano

Bass

Bass

Melody 1

Melody 2

Melody 3

 - **Melody 1:** The sixth staff is a blank treble clef staff.
 - **Melody 3:** The eighth staff is a blank treble clef staff.

6

9

12

Drums

Guitar

Melody 4

Piano

Bass

Bass

Melody 1

Melody 2

15

Drums

Guitar

Melody 4

Piano

Bass

Bass

Melody 1

Melody 2

Melody 3

18

Drums

Guitar

Melody 4

Piano

Bass

Bass

Melody 1

Melody 2

21

Drums

Guitar

Melody 4

Piano

Bass

Bass

Melody 1

Melody 2

Melody 3

24

Drums

Guitar

Piano

Bass

Bass

Melody 2

27

Drums

Guitar

Melody 4

Piano

Bass

Bass

Melody 1

Melody 2

30

Drums

Guitar

Melody 4

Piano

Bass

Bass

Melody 1

Melody 2

33

Drums

Guitar

Melody 4

Piano

Bass

Bass

Melody 1

Melody 2

36

The musical score consists of the following parts:

- Piano:** A complex accompaniment with many beamed notes and rests, primarily in the lower register.

39

42

Drums

Guitar

Melody 4

Piano

Bass

Bass

Melody 1

Melody 2

Melody 3

45

Drums

Guitar

Piano

Bass

Bass

Melody 2

48

Drums

Guitar

Melody 4

Piano

Bass

Bass

Melody 1

Melody 2

51

Drums

Guitar

Melody 4

Piano

Bass

Bass

Melody 1

Melody 2

54

Drums

Guitar

Melody 4

Piano

Bass

Bass

Melody 1

Melody 2

57

Drums

Guitar

Melody 4

Piano

Bass

Bass

Melody 1

Melody 2

60

Drums

Guitar

Melody 4

Piano

Bass

Bass

Melody 1

Melody 2

63

Drums

Guitar

Melody 4

Piano

Bass

Bass

Melody 1

Melody 2

66

Drums

Guitar

Melody 4

Piano

Bass

Bass

Melody 1

Melody 2

69

Drums

Guitar

Melody 4

Piano

Bass

Bass

Melody 1

Melody 2

72

Drums

Guitar

Melody 4

Piano

Bass

Bass

Melody 1

Melody 2

Melody 3

75

78

Drums

Guitar

Melody 4

Piano

Bass

Bass

Melody 1

Melody 2

Melody 3

81

Drums

Guitar

Piano

Bass

Bass

Melody 2

84

Drums

Guitar

Melody 4

Piano

Bass

Bass

Melody 1

Melody 2

86

Drums

Guitar

Melody 4

Piano

Bass

Bass

Melody 1

Melody 2

Glen Campbell - Southern Nights

Drums

♩ = 97,999985

6

9

12

15

18

21

24

27

30

V.S.

33

36

39

42

45

48

51

54

57

60

Drums

63

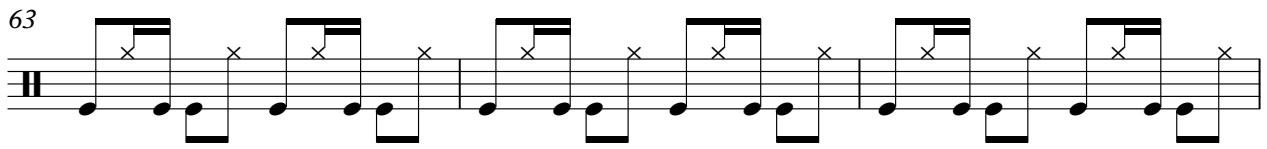

66

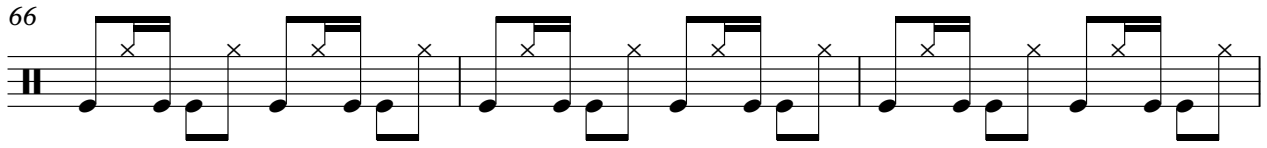

69

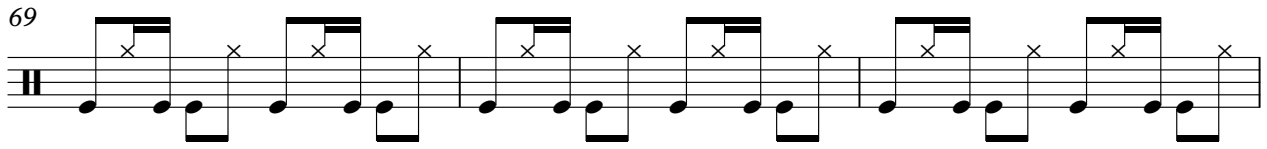

72

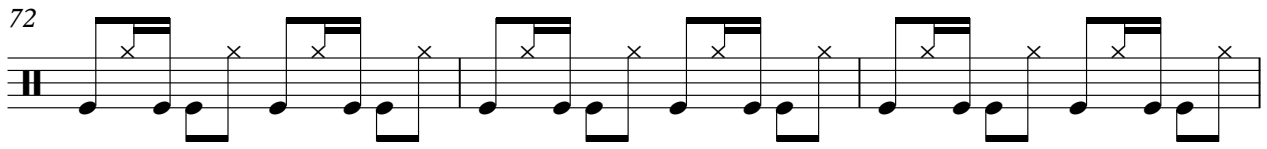

75

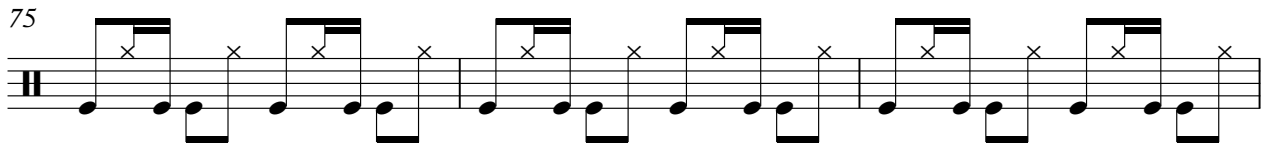

78

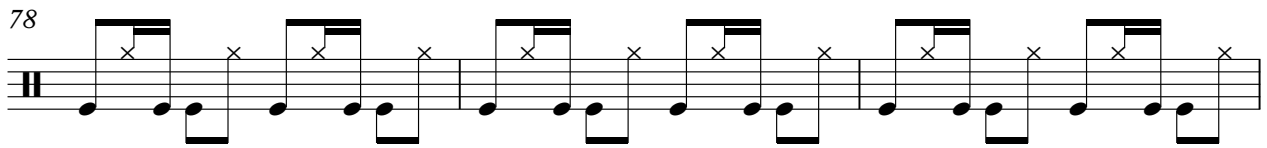

81

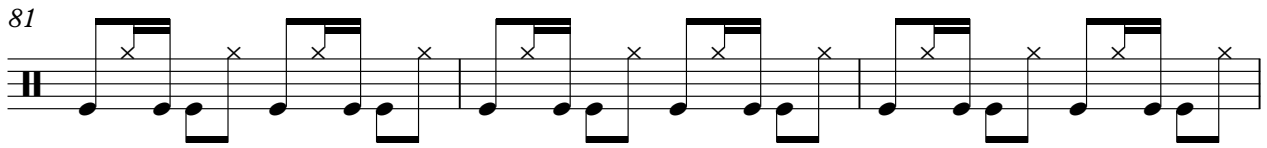

84

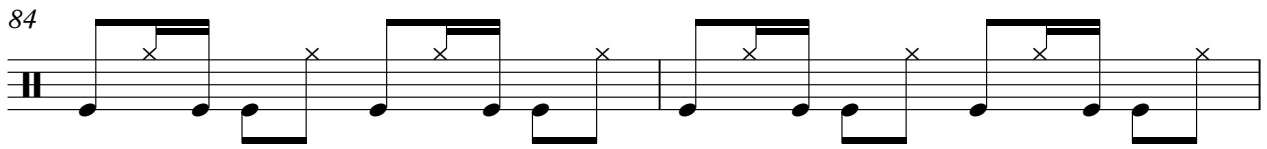

86

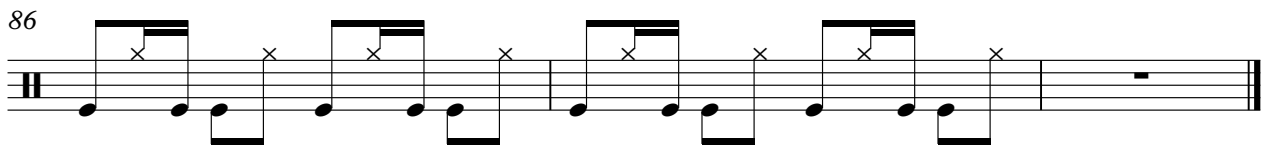

Glen Campbell - Southern nights
Guitar

♩ = 97,999985

3

7

11

15

19

23

27

31

35

40

V.S.

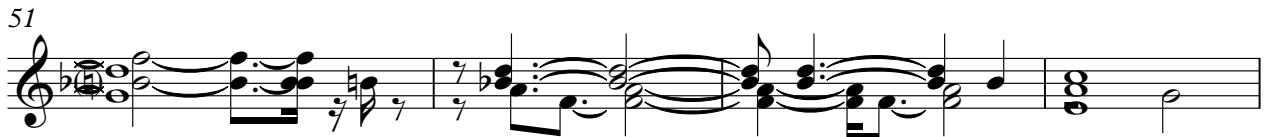

85

Glen Campbell - Southernnights

Melody 4

♩ = 97,999985

7

14

21

30

37

43

54

60

65

70

2

Melody 4

76

80

Glen Campbell - Southern nights

Piano

♩ = 97,999985

3

6

9

12

15

18

21

24

27

30

V.S.

63

66

69

72

75

78

81

84

86

Glen Campbell - Southernnights

Bass

♩ = 97,999985

3

9

14

19

24

29

34

39

44

49

V.S.

Glen Campbell - Southern Nights

Bass

♩ = 97,999985

V.S.

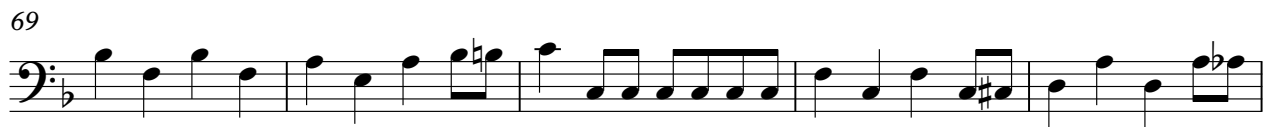

Glen Campbell - Southern nights

Melody 1

♩ = 97,999985

6

11

16

21

28

33

37

41

4

4

Glen Campbell - Southernnights

Melody 2

♩ = 97,999985

2

6

10

14

18

22

25

28

32

36

V.S.

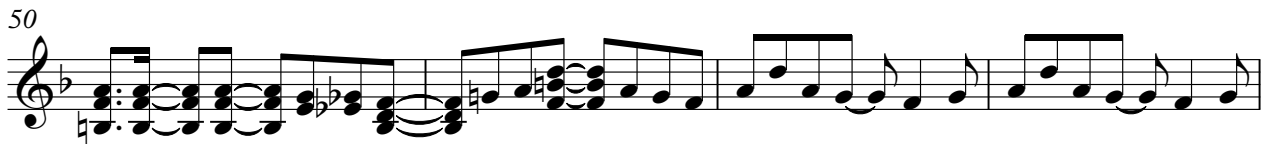

79

82

85

