

Glen Campbell - Then you can tell me goodbye

♩ = 64,000000

drums

jazz guitar

pedal steel I

pedal steel II

lead guitar

clean guitar

bass

rhodes piano

chorused piano

strings

♩ = 64,000000

- pedal steel I:** Provides harmonic support with sustained chords, including a prominent F# chord.
- pedal steel II:** Remains silent throughout this section.
- wah:** Plays a sustained, low-frequency note with a wah effect.
- chorused piano:** Provides harmonic support with sustained chords.

6 3

drums

clean guitar

bass

rhodes piano

chorused piano

8

drums

clean guitar

bass

rhodes piano

chorused piano

19 7

drums

jazz guitar

clean guitar

bass

rhodes piano

chorused piano

strings

23 6 6 6 6 9

drums

pedal steel I

pedal steel II

clean guitar

bass

wah

rhodes piano

chorused piano

25

drums

pedal steel I

lead guitar

clean guitar

bass

wah

rhodes piano

chorused piano

strings

27 11

drums

lead guitar

clean guitar

bass

rhodes piano

chorused piano

strings

31 13

drums

pedal steel I

pedal steel II

lead guitar

clean guitar

bass

rhodes piano

chorused piano

strings

37 15

drums

clean guitar

bass

wah

rhodes piano

chorused piano

do

39

drums

clean guitar

bass

wah

rhodes piano

chorused piano

41

drums

clean guitar

bass

rhodes piano

chorused piano

strings

43

drums

clean guitar

bass

rhodes piano

chorused piano

strings

45 17

drums

jazz guitar

clean guitar

bass

rhodes piano

chorused piano

strings

47

drums

jazz guitar

clean guitar

bass

wah

rhodes piano

chorused piano

strings

♩ = 55,000004

♩ = 55,000004

Glen Campbell - Then you can tell me goodbye

drums

♩ = 64,000000

4

7

10

13

16

19

22

25

28

V.S.

31 drums

34

37

39

42

45

47

jazz guitar

# Glen Campbell - Then you can tell me goodbye

♩ = 64,000000

6 **10**

20 **26** ♩ = 55,000004 **2**

pedal steel I

# Glen Campbell - Then you can tell me goodbye

♩ = 64,000000

2 6

13

6

24

6

34

♩ = 55,000004

13 2

pedal steel II

# Glen Campbell - Then you can tell me goodbye

♩ = 64,000000

2 7

14

5

25

7

34

♩ = 55,000004

14 2

Glen Campbell - Then you can tell me goodbye

lead guitar

♩ = 64,000000

25

3 3

27

3 3 6 6

29

3 3 3

31

♩ = 55,000004

16 2

3

# Glen Campbell - Then you can tell me goodbye

clean guitar

♩ = 64,000000

5

9

13

17

21

25

29

33

37

V.S.

2

clean guitar

41

45

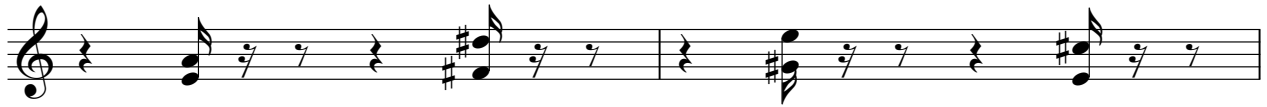

47

♩ = 55,000004

2

# Glen Campbell - Then you can tell me goodbye

bass

♩ = 64,000000

6

11

16

21

25

29

33

37

41

V.S.

2

bass

45

Glen Campbell - Then you can tell me goodbye

wah

♩ = 64,000000

3 17

25

12

40

7

♩ = 55,000004

Glen Campbell - Then you can tell me goodbye

rhodes piano

♩ = 64,000000

4

6

8

10

12

V.S.

15

17

19

21

23

25

27

29

6 6

6 6

31

6 6

6 6

33

6 6

6 6

35

6 6

6 3

37

6 3

6 3

40

6 6

6 6

42

6 6

6 6

V.S.

4

rhodes piano

44

46

48

♩ = 55,000004

# Glen Campbell - Then you can tell me goodbye

chorused piano

♩ = 64,000000

7

12

18

24

30

V.S.

36

40

44

47

♩ = 55,000004

strings

# Glen Campbell - Then you can tell me goodbye

♩ = 64,000000

16

21

3

29

36

5

3

44

3

♩ = 55,000004
