

Glen Campbell - Wichita lineman

♩ = 82,999947

♩ = 82,999947

Drums

Bells

Telephone

Guitar Lead

Guitar Rhythm

Bass

Harmony

Strings hi

Strings mid

Strings lo

6

Vocal

Glen Campbell

Drums

Bells

Guitar Lead

Guitar Rhythm

Bass

Harmony

Strings mid

Strings lo

4

12

Vocal

Glen Campbell

Drums

Guitar Lead

Guitar Rhythm

Bass

Harmony

Violin

Strings mid

Strings lo

14

Vocal

Glen Campbell

Drums

Bells

Telephone

Guitar Lead

Guitar Rhythm

Bass

Harmony

Strings hi

Strings mid

15

Vocal

Glen Campbell

Drums

Bells

Telephone

Guitar Lead

Guitar Rhythm

Bass

Harmony

Strings hi

Strings mid

16

Vocal

Glen Campbell

Drums

Bells

Telephone

Guitar Lead

Guitar Rhythm

Bass

Harmony

Strings hi

Strings mid

18

Vocal

Glen Campbell

Drums

Bells

Guitar Lead

Guitar Rhythm

Bass

Harmony

Strings hi

Strings mid

Vocal

Glen Campbell

Drums

Bells

Guitar Lead

Guitar Rhythm

Bass

Harmony

Strings hi

Strings mid

20

Vocal

Glen Campbell

Drums

Bells

Telephone

Guitar Lead

Guitar Rhythm

Bass

Harmony

Strings hi

Strings mid

Strings lo

Vocal

Glen Campbell

Drums

Bells

Guitar Lead

Guitar Rhythm

Bass

Harmony

Strings hi

Strings mid

Strings lo

24

Vocal

Glen Campbell

Drums

Guitar Rhythm

Bass

Harmony

Strings mid

Strings lo

26

Vocal

Glen Campbell

Drums

Guitar Rhythm

Bass

Harmony

Strings mid

28

Vocal

Glen Campbell

Drums

Guitar Lead

Guitar Rhythm

Bass

Harmony

Violin

Strings mid

Strings lo

30

Vocal

Glen Campbell

Drums

Bells

Telephone

Guitar Lead

Guitar Rhythm

Bass

Harmony

Violin

Strings hi

Strings mid

Strings lo

32

33

Vocal

Glen Campbell

Drums

Bells

Telephone

Guitar Lead

Guitar Rhythm

Bass

Harmony

Violin

Strings hi

Strings mid

35

Oboe

Vocal

Glen Campbell

Drums

Bells

Guitar Lead

Guitar Rhythm

Bass

Harmony

Strings mid

36

Oboe

Vocal

Glen Campbell

Drums

Bells

Guitar Lead

Guitar Rhythm

Bass

Harmony

Strings mid

37

Vocal

Glen Campbell

Horns hi

Horns lo

Drums

Bells

Guitar Lead

Guitar Rhythm

Bass

Harmony

Strings hi

Strings mid

Strings lo

39

41

Horns hi

Horns lo

Drums

Bells

Guitar Lead

Guitar Rhythm

Bass

Harmony

Strings mid

43

Horns hi

Horns lo

Drums

Guitar Lead

Guitar Rhythm

Bass

Harmony

Strings hi

Strings mid

45

47

Vocal

Glen Campbell

Drums

Bells

Telephone

Guitar Lead

Guitar Rhythm

Bass

Harmony

Violin

Strings hi

Strings mid

49

Vocal

Glen Campbell

Drums

Bells

Telephone

Guitar Lead

Guitar Rhythm

Bass

Harmony

Strings hi

Strings mid

Vocal

Glen Campbell

Drums

Bells

Guitar Lead

Guitar Rhythm

Bass

Harmony

Violin

Strings hi

Strings mid

Strings lo

51

Vocal

Glen Campbell

Drums

Bells

Guitar Lead

Guitar Rhythm

Bass

Harmony

Violin

Strings hi

Strings mid

Strings lo

52

Vocal

Glen Campbell

Drums

Bells

Guitar Lead

Guitar Rhythm

Bass

Harmony

Strings hi

Strings mid

53

Vocal

Glen Campbell

Drums

Bells

Guitar Lead

Guitar Rhythm

Bass

Harmony

Strings hi

Strings mid

54

Vocal

Glen Campbell

Drums

Bells

Telephone

Guitar Lead

Guitar Rhythm

Bass

Harmony

Strings hi

56

58

Horns hi

Horns lo

Drums

Guitar Lead

Guitar Rhythm

Bass

Harmony

Strings hi

Strings mid

Strings lo

60

Horns hi

Horns lo

Drums

Bells

Telephone

Guitar Lead

Guitar Rhythm

Bass

Harmony

Strings hi

Strings mid

Strings lo

61

Horns hi

Horns lo

Drums

Bells

Telephone

Guitar Lead

Guitar Rhythm

Bass

Harmony

Strings hi

Strings mid

62

63

Horns hi

Horns lo

Drums

Bells

Telephone

Guitar Lead

Guitar Rhythm

Bass

Harmony

Strings hi

Strings mid

64

65

Horns hi

Horns lo

Drums

Bells

Telephone

Guitar Lead

Guitar Rhythm

Bass

Harmony

Strings hi

Strings mid

66

67

Horns hi

Horns lo

Drums

Bells

Guitar Lead

Guitar Rhythm

Bass

Harmony

Strings hi

Strings mid

68

Horns lo

Drums

Guitar Lead

Guitar Rhythm

Bass

Harmony

Strings hi

Strings mid

Strings lo

Oboe

Glen Campbell - Wichita lineman

♩ = 82,999947

34 **33**

Glen Campbell - Wichita lineman

Vocal

♩ = 82,999947

5

10

15

19

24

28

33

38

50

53

14

♩ = 82,999947

5

10

15

19

24

28

33

38

50

53

14

Horns hi

Glen Campbell - Wichita lineman

♩ = 82,999947

36

42

11

59

64

2

Horns 1a

Glen Campbell - Wichita lineman

♩ = 82,999947

36

43

9

58

63

66

Glen Campbell - Wichita lineman

Drums

♩ = 82,999947

4/4

5

9

13

17

21

26

30

34

38

V.S.

Drums

43

47

51

55

59

62

65

67

Bells

Glen Campbell - Wichita lineman

♩ = 82,999947

2

5

7

15

19

22

7

32

36

39

41

5

Telephone

Glen Campbell - Wichita lineman

♩ = 82,999947

2

6 8 4

21 9

34 14 4

54

57 2

62

64 4

Glen Campbell - Wichita lineman

Guitar Lead

♩ = 82,999947

2 5

12

15

17

20 5

30

33

36

41

45

V.S.

Guitar Lead

49

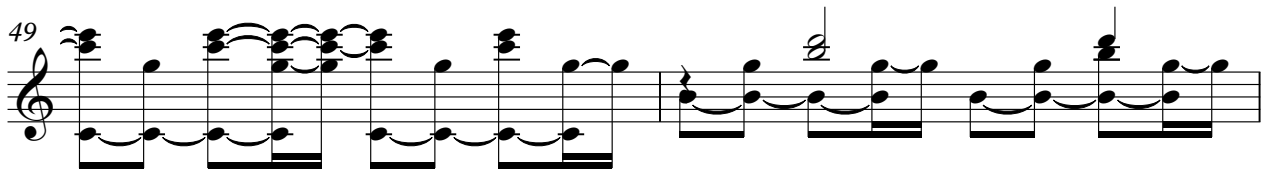

51

54

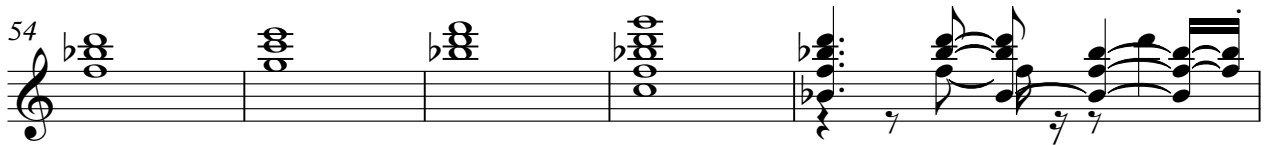

59

63

66

Guitar Rhythm

Glen Campbell - Wichita lineman

♩ = 82,999947

2

7

11

15

18

21

26

29

32

35

V.S.

Guitar Rhythm

38

43

46

49

52

55

59

61

63

65

Guitar Rhythm

67

Glen Campbell - Wichita lineman

Bass

♩ = 82,999947

7

12

18

25

31

36

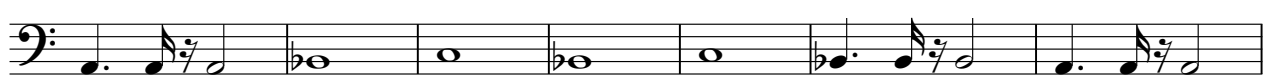

43

48

54

V.S.

2

Bass

61

65

Glen Campbell - Wichita lineman

Harmony

♩ = 82,999947

2

10

17

24

31

38

45

53

60

65

Violin

Glen Campbell - Wichita lineman

♩ = 82,999947

11 15

29

2 11

46

2

50

18

Strings hi

Glen Campbell - Wichita lineman

♩ = 82,999947

2

8

14

21

7

33

2

41

2

2

50

58

64

Glen Campbell - Wichita lineman

Strings mid

♩ = 82,999947

2 5

14

21

29

35

42

49

54

63

Strings lo

Glen Campbell - Wichita lineman

♩ = 82,999947

