

Willie Nelson - City of new orleans

0.0"
1.1.00
CITY OF NEW ORLEANS - Arlo Guthrie
♩ = 166,020111

11

Bass Drum

Snare

HiHat

Piano

Melody

Acc. Guitar

Bass

Cello

Choir 1

Accordion

16

Bass Drum

Snare

HiHat

Piano

Melody

Acc. Guitar

Bass

Cello

Choir 1

Accordion

21

Bass Drum
Snare
HiHat
Piano
Melody
Acc. Guitar
Bass

26

Bass Drum
Snare
HiHat
Piano
Melody
Acc. Guitar
Bass
Accordion

31

Bass Drum

Snare

HiHat

Tamborine

Piano

Melody

Acc. Guitar

Bass

Accordion

Choir 2

36

Bass Drum

Snare

HiHat

Tamborine

Piano

Melody

Acc. Guitar

Bass

Choir 2

40

Bass Drum

Snare

HiHat

Tamborine

Piano

Melody

Acc. Guitar

Bass

Choir 2

45

Bass Drum

Snare

HiHat

Tamborine

Piano

Melody

Acc. Guitar

Bass

Choir 1

Choir 2

50

Bass Drum

Snare

HiHat

Tamborine

Piano

Melody

Acc. Guitar

Bass

Choir 1

55

Bass Drum

Snare

HiHat

Tamborine

Piano

Melody

Acc. Guitar

Bass

Choir 1

60

Bass Drum

Snare

HiHat

Tamborine

Piano

Melody

Acc. Guitar

Bass

Choir 1

Accordion

64

Bass Drum

Snare

HiHat

Piano

Melody

Acc. Guitar

Bass

Cello

Accordion

69

Bass Drum

Snare

HiHat

Piano

Melody

Acc. Guitar

Bass

Cello

74

Bass Drum

Snare

HiHat

Piano

Melody

Acc. Guitar

Bass

Cello

79

Bass Drum

Snare

HiHat

Tamborine

Piano

Melody

Acc. Guitar

Bass

Cello

Accordion

Choir 2

84

Bass Drum

Snare

HiHat

Tamborine

Piano

Melody

Acc. Guitar

Bass

Choir 2

88

Bass Drum

Snare

HiHat

Tamborine

Piano

Melody

Acc. Guitar

Bass

Choir 2

93

Bass Drum
Snare
HiHat
Tamborine
Piano
Melody
Acc. Guitar
Bass
Choir 2

98

Bass Drum
Snare
HiHat
Tamborine
Piano
Melody
Acc. Guitar
Bass
Cello
Choir 1

103

Bass Drum

Snare

HiHat

Tamborine

Piano

Melody

Acc. Guitar

Bass

Cello

Choir 1

||

108

Bass Drum

Snare

HiHat

Tamborine

Piano

Melody

Acc. Guitar

Bass

Choir 1

112

Bass Drum
Snare
HiHat
Tamborine
Piano
Melody
Acc. Guitar
Bass
Cello
Choir 1

117

Bass Drum
Snare
HiHat
Piano
Acc. Guitar
Bass
Cello
Choir 1

121

Bass Drum

Snare

HiHat

Piano

Melody

Acc. Guitar

Bass

Cello

Choir 1

Accordion

126

Bass Drum

Snare

HiHat

Piano

Melody

Acc. Guitar

Bass

Cello

131

Bass Drum
Snare
HiHat
Piano
Melody
Acc. Guitar
Bass
Cello

136

Bass Drum
Snare
HiHat
Piano
Melody
Acc. Guitar
Bass
Cello
Accordion

141

Bass Drum

Snare

HiHat

Tamborine

Piano

Melody

Acc. Guitar

Bass

Choir 2

146

Bass Drum

Snare

HiHat

Tamborine

Piano

Melody

Acc. Guitar

Bass

Choir 2

150

160

Bass Drum
Snare
HiHat
Tamborine
Piano
Melody
Acc. Guitar
Bass
Cello
Choir 1

165

Bass Drum
Snare
HiHat
Tamborine
Piano
Melody
Acc. Guitar
Bass
Choir 1

169

Bass Drum
Snare
HiHat
Tamborine
Piano
Melody
Acc. Guitar
Bass
Choir 1

173

Bass Drum
Snare
HiHat
Piano
Acc. Guitar
Bass
Cello
Choir 1

178

Bass Drum

Snare

HiHat

Piano

Acc. Guitar

Bass

Cello

Choir 1

181

Bass Drum

Snare

HiHat

Piano

Acc. Guitar

Bass

Cello

Accordion

Willie Nelson - City of new orleans

Bass Drum

♩ = 166,020111
2

9

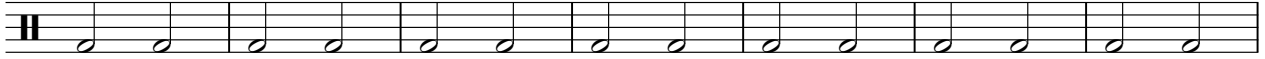

16

23

30

37

44

51

58

65

V.S.

2

Bass Drum

72

79

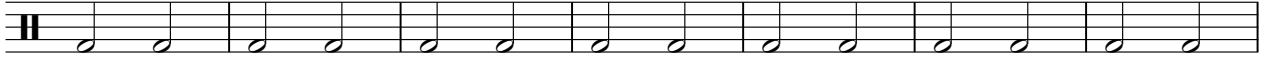

86

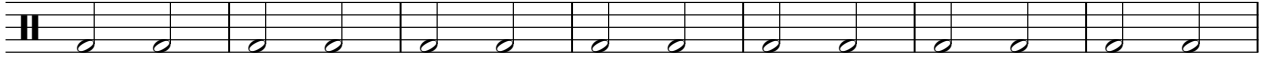

93

100

107

114

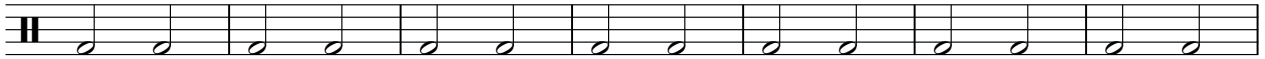

121

128

135

142

149

156

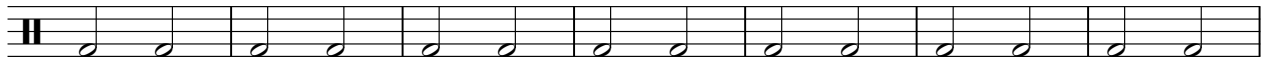

163

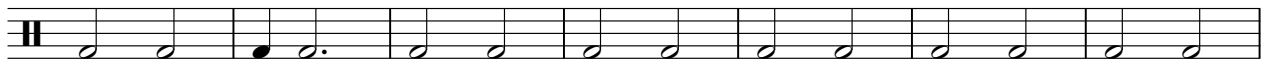

170

177

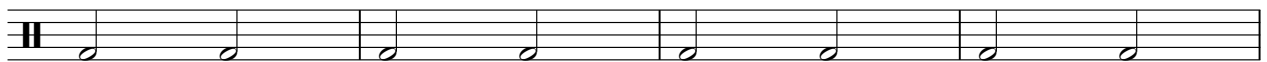

181

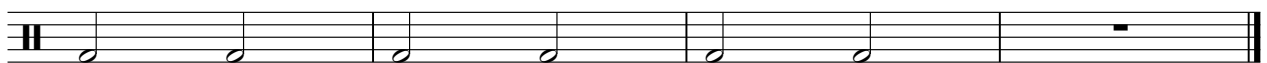

Willie Nelson - City of new orleans

Snare

♩ = 166,020111

2

8

14

20

26

32

38

44

50

56

V.S.

2

Snare

62

68

74

80

86

92

98

104

110

116

122

128

134

140

146

152

158

164

170

176

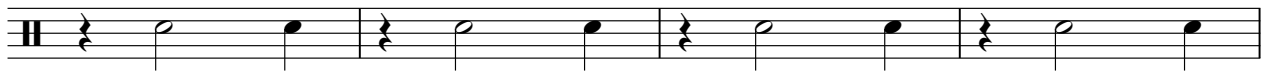

V.S.

4

Snare

180

Willie Nelson - City of new orleans

HiHat

♩ = 166,020111

2

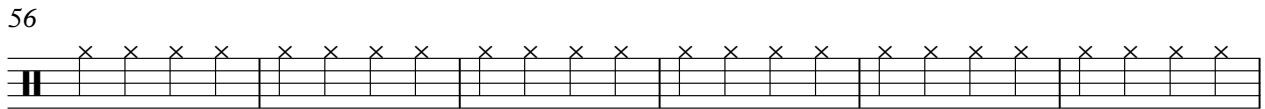
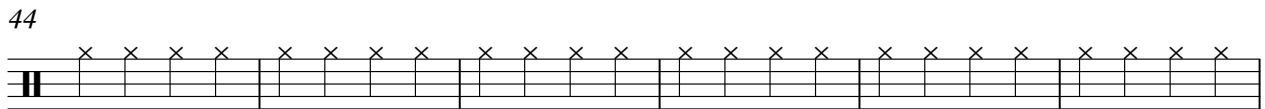
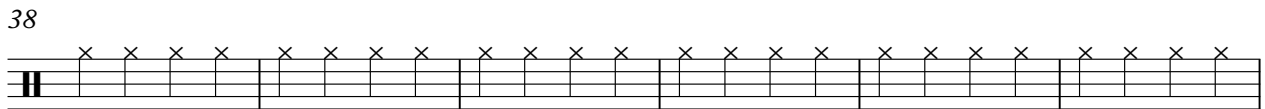
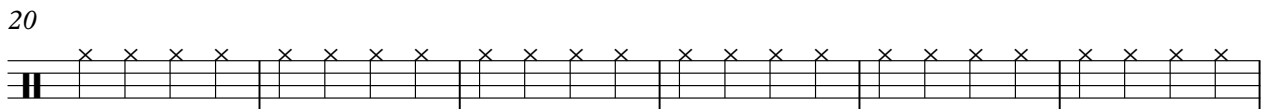
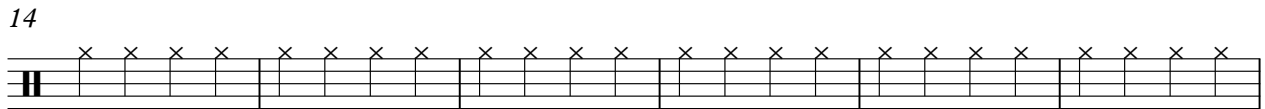
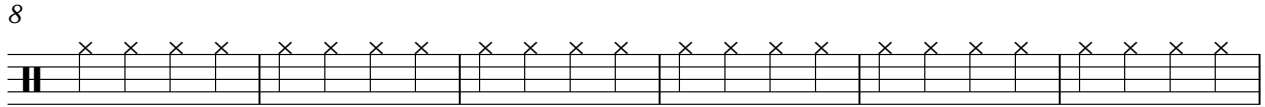
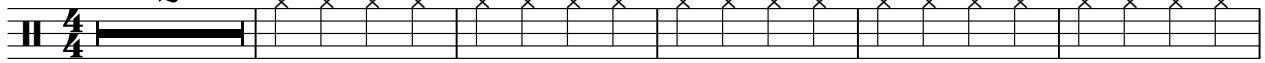

V.S.

2

HiHat

62

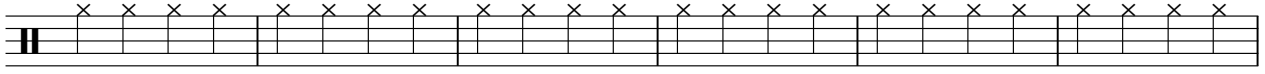

68

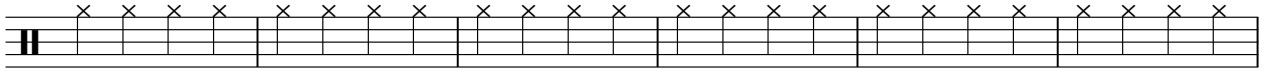

74

80

86

92

98

104

110

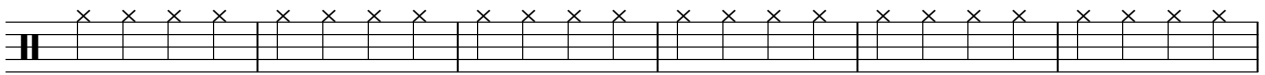

116

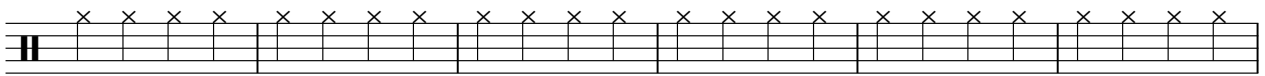

122

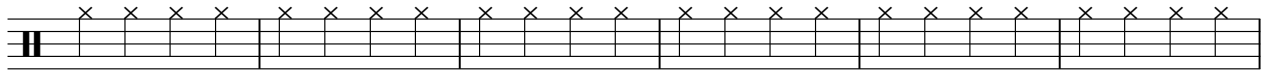

128

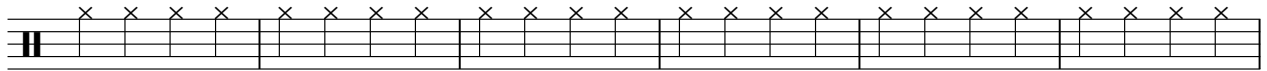

134

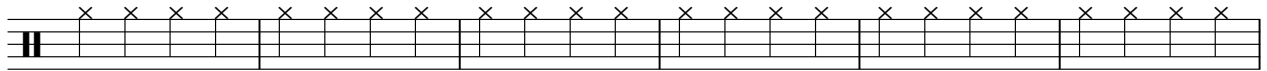

140

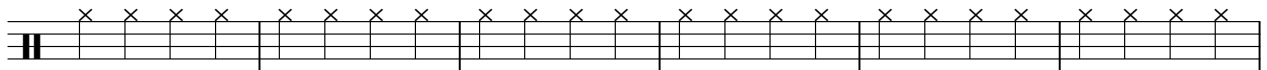

146

152

158

164

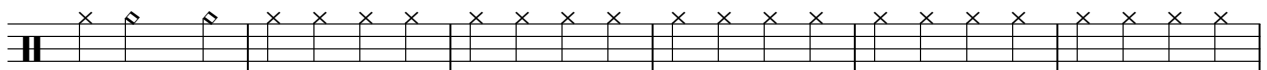

170

176

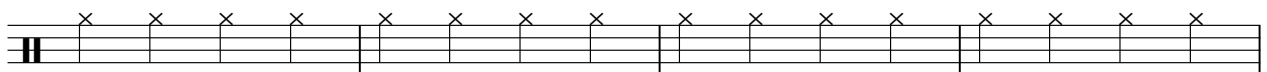

V.S.

4

HiHat

180

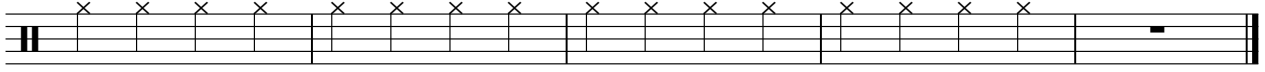

Tamborine

Willie Nelson - City of new orleans

♩ = 166,020111

31

35

39

43

47

51

55

59

61

19

Tamborine

82

86

90

94

98

102

106

110

28

141

145

Tamborine

149

153

157

161

165

169

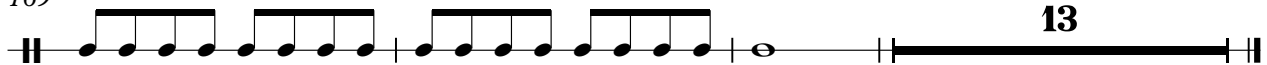

13

Willie Nelson - City of new orleans

Piano

♩ = 166,020111

2

7

11

15

19

23

V.S.

27

31

35

39

43

47

51

56

60

64

68

72

76

80

84

88

92

96

100

104

108

112

116

120

124

128

132

136

140

144

148

152

Willie Nelson - City of new orleans

Melody

♩ = 166,020111

14

18

25

30

34

38

42

45

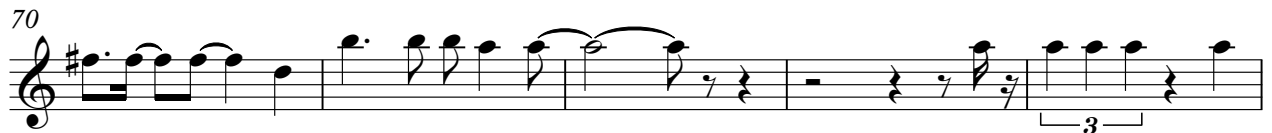
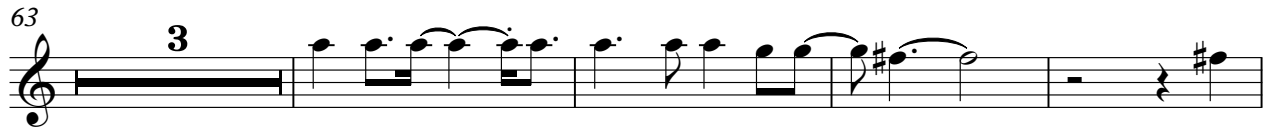
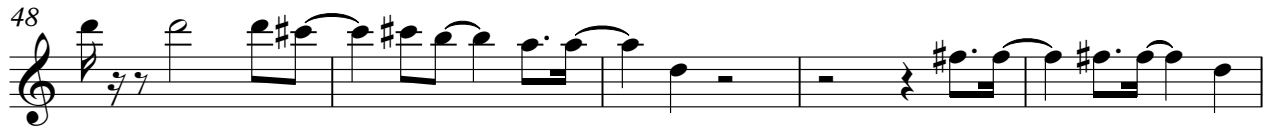

99

104

109

125

130

135

141

146

151

154

Melody

157

162

167

170

Willie Nelson - City of new orleans

Acc. Guitar

♩ = 166, 020111

2

6

10

14

18

22

26

30

34

37

V.S.

40

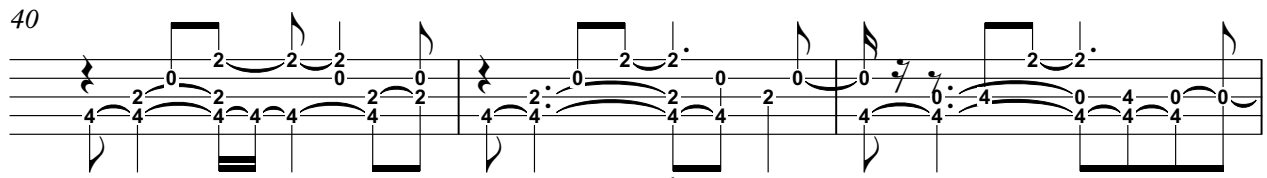

43

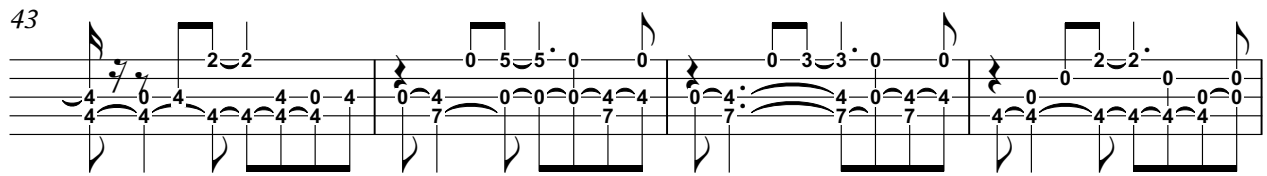

47

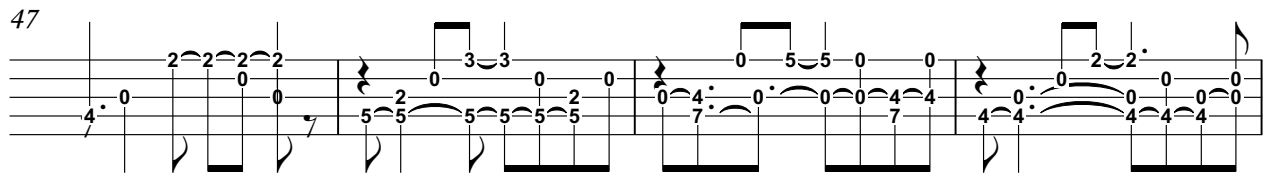

51

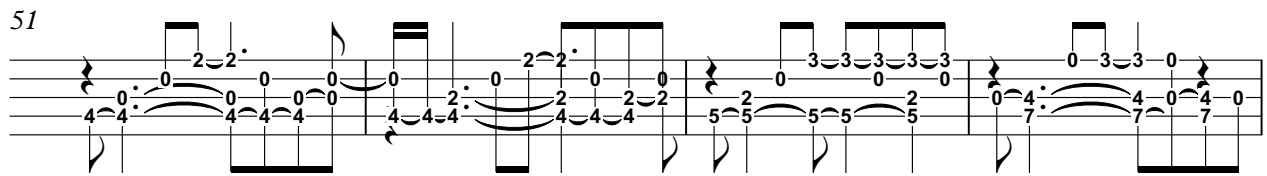

55

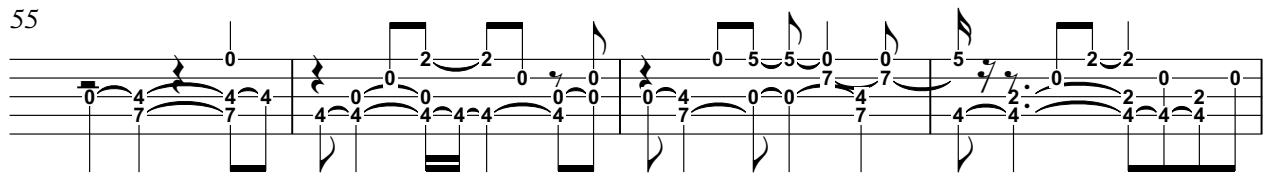

59

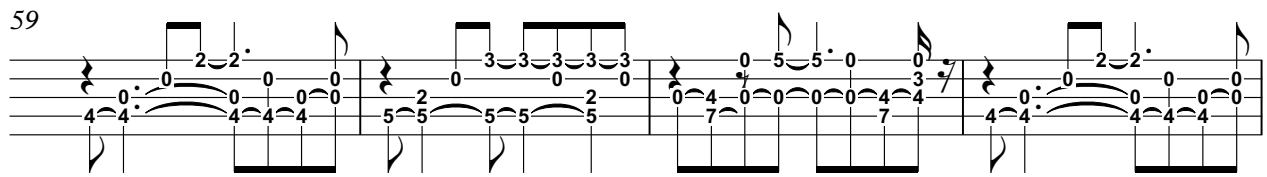

63

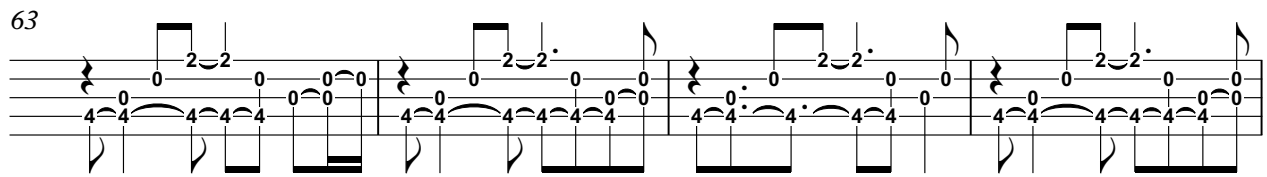

67

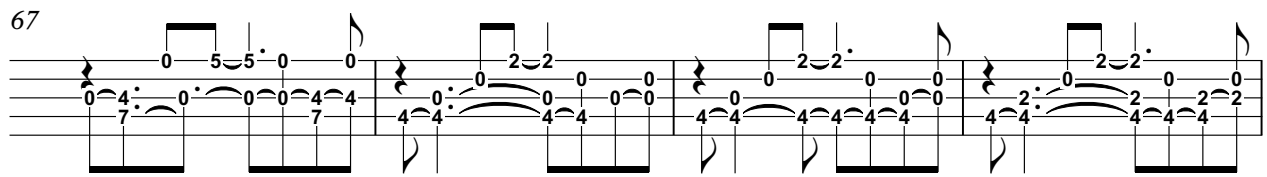

71

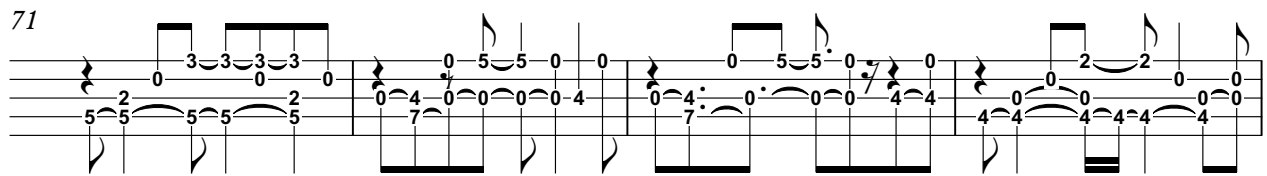

75

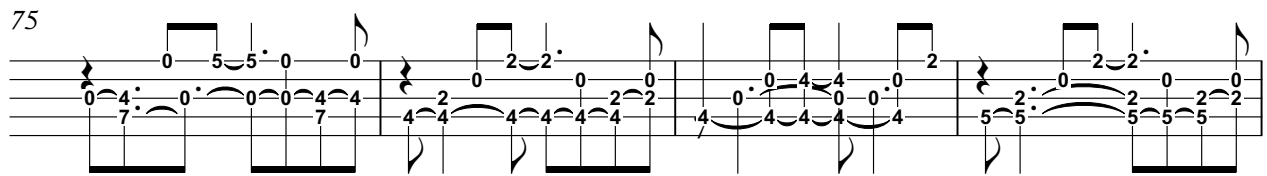

79

Measure 79: The guitar tab shows a sequence of chords and notes. The first part features a 0-5-5-0-0 pattern, followed by 0-2-2-0-0 and 0-2-2-0-0. The bass line consists of 0-4-7, 0-0-0-4-4, 4-4-0-4-4-4, 4-4-0-4-4-4, 4-4-0-4-4-4, and 4-2-4-4-4-4-2.

83

Measure 83: The guitar tab continues with 2-0-2-2-0-0 and 2-2-2-0-0. The bass line includes 4-4-4-4-4-4-2, 4-4-0-4-4-4-4, 4-4-0-4-4-4-4, 4-4-0-4-4-4-4, 4-4-0-4-4-4-4, and 0-4-0-0-0-4-4.

87

Measure 87: The guitar tab features 0-5-5-0-0 and 0-4-4-0-0. The bass line includes 0-4-7, 4-0-0-4-4-4, 6-6-6-6-6-6, 6-6-6-6-6-6, 6-6-6-6-6-6, and 0-4-4-0-0-2.

90

Measure 90: The guitar tab shows 2-2-2-2-0 and 2-2-2-0-0. The bass line includes 4-4-4-4-4-4, 4-4-4-4-4-4, 4-4-4-4-4-4, 4-4-4-4-4-4, 4-4-4-4-4-4, and 4-4-4-4-4-4.

93

Measure 93: The guitar tab includes 2-2-2-0-0 and 0-5-5-0-0. The bass line features 4-4-4-4-4-4-4, 0-4-0-0-0-4-4, 0-4-0-0-0-4-4, 0-4-0-0-0-4-4, 4-4-4-4-4-4-4, and 4-4-4-4-4-4-4.

97

Measure 97: The guitar tab shows 2-2-2-2-2 and 0-3-3-0-0. The bass line includes 4-0-5-5-5-5-5, 5-5-5-5-5-5, 0-4-0-0-0-4-4, 0-4-0-0-0-4-4, 4-4-4-4-4-4-4, and 4-4-4-4-4-4-4.

101

Measure 101: The guitar tab features 2-2-2-0-0 and 0-3-3-3-3-3. The bass line includes 4-4-4-4-4-4-4, 4-4-4-4-4-4-4, 5-5-5-5-5-5, 5-5-5-5-5-5, 0-4-0-0-0-4-4, and 0-4-0-0-0-4-4.

105

Measure 105: The guitar tab shows 0-2-2-0-0 and 0-5-5-0-0. The bass line includes 0-4-7, 4-4-4-4-4-4-4, 4-4-4-4-4-4-4, 0-4-0-0-0-4-4, 0-4-0-0-0-4-4, and 4-4-4-4-4-4-4.

109

Measure 109: The guitar tab includes 2-2-2-0-0 and 0-3-3-3-3-3. The bass line features 4-4-4-4-4-4-4, 5-5-5-5-5-5, 0-4-0-0-0-4-4, 0-4-0-0-0-4-4, 4-4-4-4-4-4-4, and 4-4-4-4-4-4-4.

113

Measure 113: The guitar tab shows 2-2-2-0-0 and 0-5-5-0-5. The bass line includes 4-4-4-4-4-4-4, 4-4-4-4-4-4-4, 4-4-4-4-4-4-4, 0-0-0-0-0-4-4, 0-0-0-0-0-4-4, and 0-0-0-0-0-4-4.

V.S.

117

121

125

129

133

137

141

145

148

152

156

160

164

168

172

176

180

182

Willie Nelson - City of new orleans

Bass

♩ = 166,020111

2

8

15

21

27

34

41

47

53

59

V.S.

66

72

79

86

93

99

105

111

117

124

130

136

143

150

156

162

168

174

179

Willie Nelson - City of new orleans

Cello

♩ = 166,020111

4

12 50

68

77 16

100 8

114

123

132

141 16

162 8

2

Cello

173

179

Willie Nelson - City of new orleans

Choir 1

$\text{♩} = 166,020111$

3

8

3

11

35

49

35

54

35

59

35

61

35

98

103

108

112

117

120

158

163

168

172

176

179

4

Accordion

Willie Nelson - City of new orleans

$\text{♩} = 166,020111$

11 **14**

30 **30**

63 **14**

80 **40** **#8** **#8:** **8**

124 **14**

141 **40** **#8** **#8:** **8**

Willie Nelson - City of new orleans

Choir 2

♩ = 166,020111

31

38

46

34

86

95

43

143

152

28