

Kenny Loggins - I'm Alright

♩ = 140,000137

Sax

Sax

Trombone

Drums

Guitar

Bass

Piano

♩ = 140,000137

Strings

6

Sax

Sax

Trombone

Drums

Guitar

Bass

Piano

Strings

11

Sax

Sax

Trombone

Drums

Guitar

Bass

Piano

Strings

15

Sax

Sax

Trombone

Drums

Guitar

Bass

Piano

Strings

20

Sax

Sax

Trombone

Drums

Guitar

Bass

Piano

25

Sax

Sax

Trombone

Drums

Guitar

Bass

Piano

30

Sax

Sax

Trombone

Drums

Guitar

Bass

Piano

35

Sax

Sax

Trombone

Drums

Guitar

Bass

Piano

40

Sax

Sax

Trombone

Drums

Guitar

Bass

Piano

Strings

45

Sax

Sax

Trombone

Drums

Guitar

Bass

Piano

Strings

49

Sax
Sax
Trombone
Drums
Guitar
Bass
Piano
Strings

53

Sax
Sax
Trombone
Drums
Guitar
Bass
Piano
Strings

58

63

68

Sax

Sax

Trombone

Drums

Guitar

Bass

Piano

73

Sax

Sax

Trombone

Drums

Guitar

Bass

Piano

77

Sax

Sax

Trombone

Drums

Guitar

Bass

Piano

82

Sax

Sax

Trombone

Drums

Guitar

Bass

Piano

87

Sax

Sax

Trombone

Drums

Guitar

Bass

Piano

Strings

92

Sax

Sax

Trombone

Drums

Guitar

Bass

Piano

Strings

96

Sax

Sax

Trombone

Drums

Guitar

Bass

Piano

Strings

101

Sax

Sax

Trombone

Drums

Guitar

Bass

Piano

Strings

105

Sax
Sax
Trombone
Drums
Guitar
Bass
Piano
Strings

109

Sax
Sax
Trombone
Drums
Guitar
Bass
Piano
Strings

113

118

123

Kenny Loggins - I'm Alright

Sax

♩ = 140,000137

7

13

19

25

31

37

42

48

54

V.S.

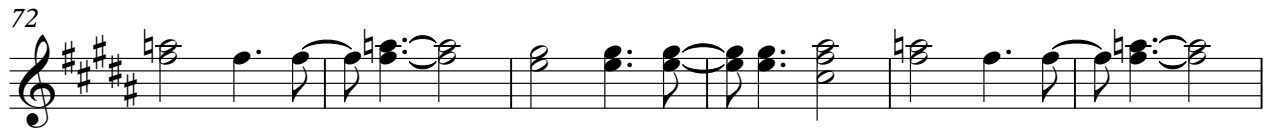
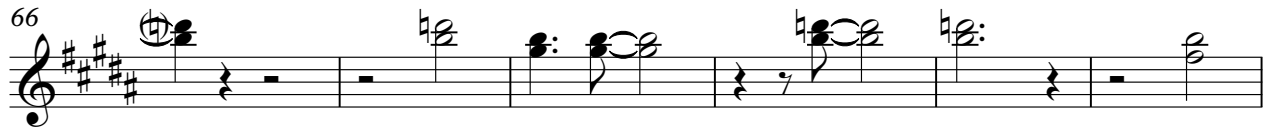

117

122

Sax

Kenny Loggins - I'm Alright

$\text{♩} = 140,000137$

6

11

16

21

26

31

35

2

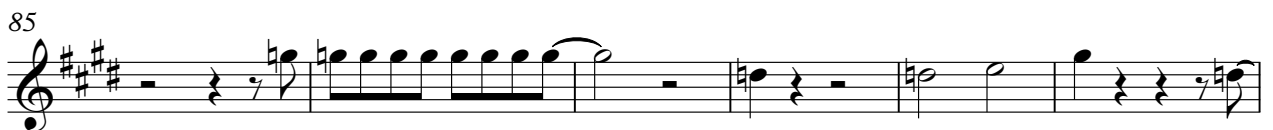

91

96

101

106

111

117

122

Trombone

Kenny Loggins - I'm Alright

♩ = 140,000137

6

11

16

21

26

31

35

2

Trombone

40

45

50

55

60

65

69

74

80

85

90 Trombone

95

100

105

110

115

121

124

Drums

Kenny Loggins - I'm Alright

♩ = 140,000137

5

9

13

17

21

25

29

33

37

V.S.

41

45

49

53

57

61

65

69

73

77

Drums

81

85

90

94

98

102

106

110

114

118

V.S.

4

Drums

122

125

Kenny Loggins - I'm Alright

Guitar

♩ = 140,000137

5

9

13

18

22

26

30

34

38

42

46

50

54

58

62

66

70

74

78

82

86

91

95

99

103

107

111

115

119

V.S.

4

Guitar

123

125

Kenny Loggins - I'm Alright

Bass

♩ = 140,000137

V.S.

115

120

124

Kenny Loggins - I'm Alright

Piano

♩ = 140,000137

7

11

15

19

24

V.S.

29

33

38

42

46

50

55

60

65

70

75

80

85

90

95

99

103

107

111

115

119

123

Kenny Loggins - I'm Alright

Strings

♩ = 140,000137

