

Hal Ketchum - Past the point of rescue

♩ = 185,005890

crash

hi hat

snare

bass drm

piano

R. Gtr

gtr 2 lea

gtr harms

gtr chord

bass

Sequenced by Chris.Hankins. 1998.

♩ = 185,005890

chris@daisydots.freemove.co.uk

Past The Point Of Rescue. (Hal Ketchum)

4

crash

hi hat

snare

bass drm

R.Gtr

gtr 2 lea

gtr chord

bass

7

crash

hi hat

snare

bass drm

piano

R.Gtr

gtr 2 lea

gtr chord

bass

10

hi hat
snare
bass drm
R.Gtr
bass

14

hi hat
snare
bass drm
R.Gtr
bass

17

hi hat
snare
bass drm
R.Gtr
gtr harms
bass

21

hi hat

snare

bass drm

R. Gtr

bass

24

hi hat

snare

bass drm

R. Gtr

gtr 2 lea

bass

27

crash

hi hat

snare

bass drm

R. Gtr

gtr 2 lea

bass

31

hi hat

snare

bass drm

R. Gtr

gtr 2 lea

bass

35

crash

hi hat

snare

bass drm

R. Gtr

gtr 2 lea

bass

39

hi hat

snare

bass drm

R. Gtr

gtr 2 lea

bass

43

hi hat

snare

bass drm

R. Gtr

gtr 2 lea

bass

46

hi hat

snare

bass drm

R. Gtr

gtr 2 lea

bass

49

hi hat

snare

bass drm

R. Gtr

gtr 2 lea

bass

52

hi hat

snare

bass drm

R. Gtr

gtr 2 lea

bass

55

crash

hi hat

snare

bass drm

R.Gtr

gtr 2 lea

bass

59

hi hat

snare

bass drm

R.Gtr

gtr 2 lea

bass

63

crash

hi hat

snare

bass drm

R. Gtr

gtr 2 lea

bass

67

hi hat

snare

bass drm

R. Gtr

gtr 2 lea

bass

70

hi hat

snare

bass drm

R. Gtr

gtr 2 lea

bass

73

crash

hi hat

snare

bass drm

R. Gtr

bass

77

hi hat
snare
bass drm
R. Gtr
gtr 2 lea
bass

81

crash
hi hat
snare
bass drm
R. Gtr
gtr 2 lea
gtr chord
bass

84

crash
hi hat
snare
bass drm
R.Gtr
gtr 2 lea
gtr chord
bass

87

crash
hi hat
snare
bass drm
R.Gtr
gtr 2 lea
gtr harms
gtr chord
bass

90

hi hat
snare
bass drm
R.Gtr
bass

94

hi hat
snare
bass drm
R.Gtr
bass

97

hi hat
snare
bass drm
R.Gtr
gtr 2 lea
bass

101

hi hat
snare
bass drm
R.Gtr
gtr 2 lea
bass

104

hi hat
snare
bass drm
R.Gtr
gtr 2 lea
bass

107

crash

hi hat

snare

bass drm

R. Gtr

gtr 2 lea

bass

111

hi hat

snare

bass drm

R. Gtr

gtr 2 lea

bass

115

crash
hi hat
snare
bass drm
R. Gtr
gtr 2 lea
bass

118

hi hat
snare
bass drm
R. Gtr
gtr 2 lea
bass

121

hi hat
snare
bass drm
R.Gtr
gtr 2 lea
bass

124

crash
hi hat
snare
bass drm
R.Gtr
bass

128

crash
hi hat
snare
bass drm
R. Gtr
gtr 2 lea
bass

132

crash
hi hat
snare
bass drm
R. Gtr
gtr 2 lea
bass

136

hi hat
snare
bass drm
R.Gtr
gtr 2 lea
bass

139

hi hat
snare
bass drm
R.Gtr
gtr 2 lea
bass

142

crash

hi hat

snare

bass drm

R. Gtr

gtr 2 lea

bass

146

hi hat

snare

bass drm

R. Gtr

gtr 2 lea

bass

150

hi hat
snare
bass drm
R.Gtr
gtr 2 lea
bass

154

hi hat
snare
bass drm
R.Gtr
gtr 2 lea
gtr chord
bass

157

crash

hi hat

snare

bass drm

R. Gtr

gtr 2 lea

gtr chord

bass

160

crash

hi hat

snare

bass drm

R. Gtr

gtr 2 lea

gtr chord

bass

163

crash

hi hat

snare

bass drm

R. Gtr

gtr 2 lea

gtr harms

gtr chord

bass

166

crash

hi hat

snare

bass drm

R. Gtr

gtr 2 lea

gtr chord

bass

169

crash

hi hat

snare

bass drm

R. Gtr

gtr 2 lea

gtr chord

bass

172

crash

hi hat

snare

bass drm

R. Gtr

gtr chord

bass

Hal Ketchum - Past the point of rescue

crash

♩ = 185,005890

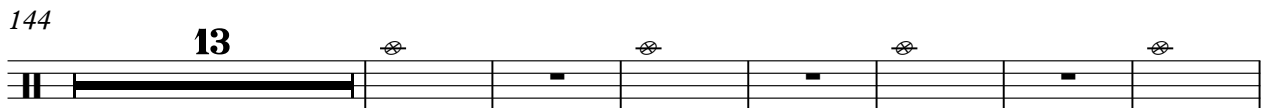
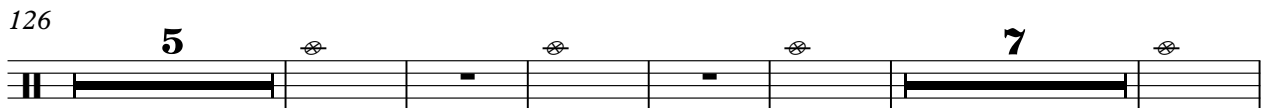
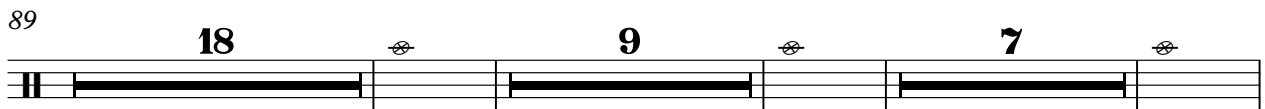
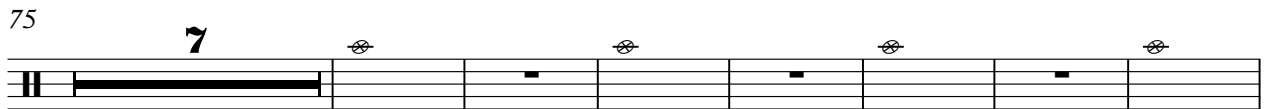
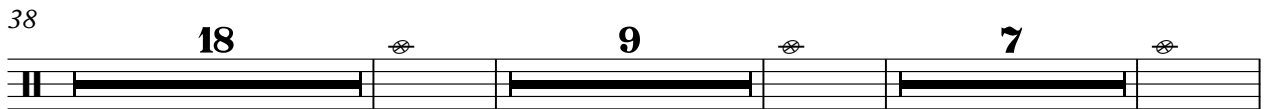
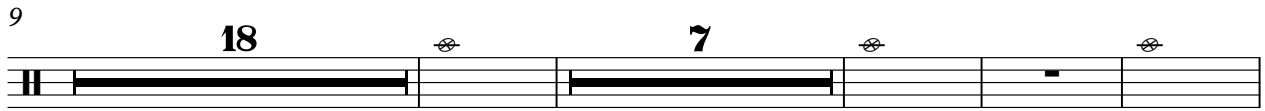
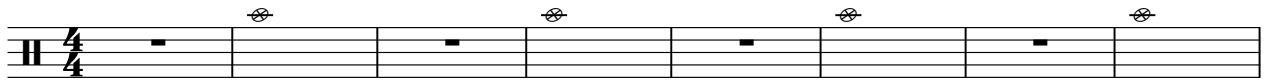

Hal Ketchum - Past the point of rescue

hi hat

♩ = 185,005890

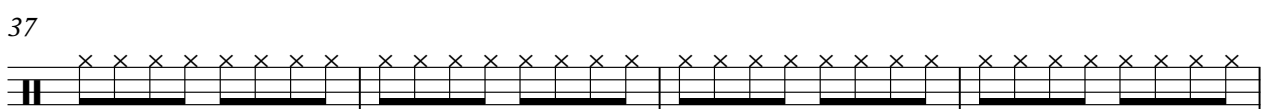
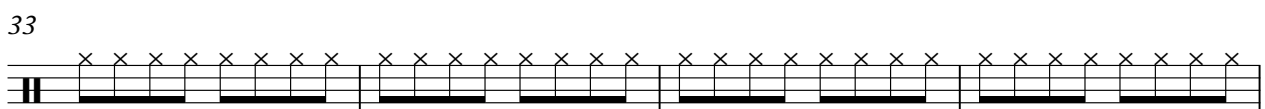
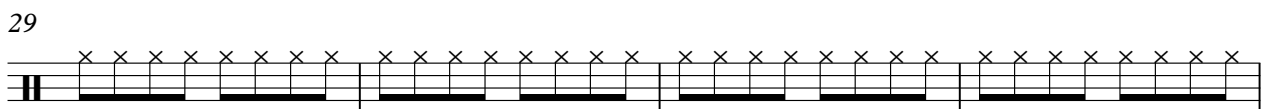
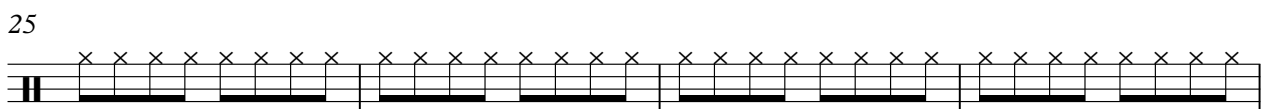
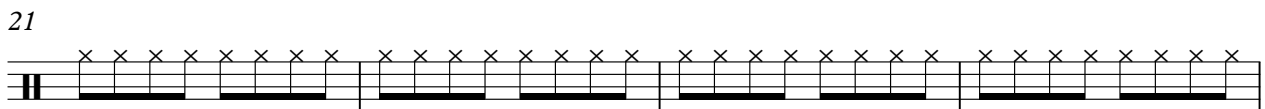
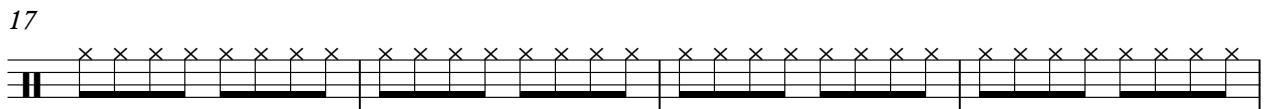
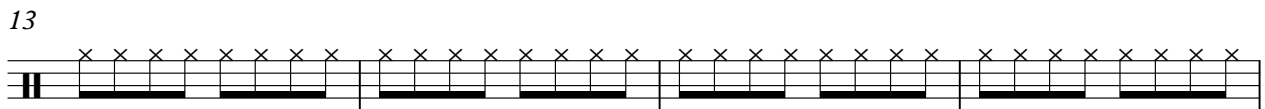
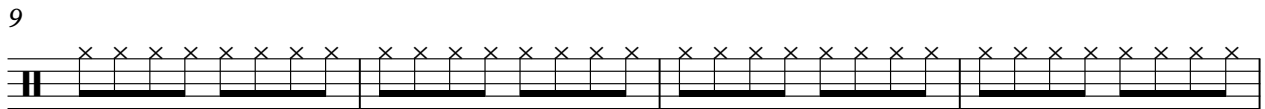
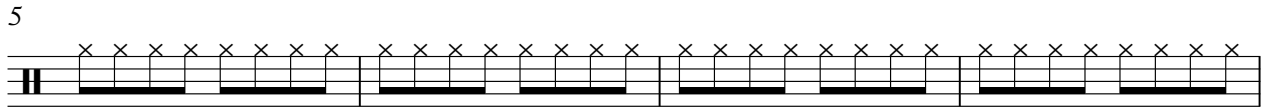
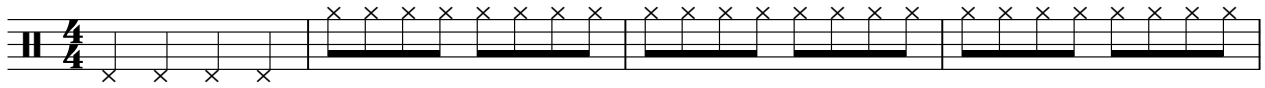

V.S.

2

hi hat

41

45

49

53

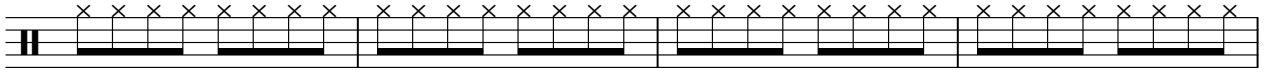

57

61

65

69

73

77

81

85

89

93

97

101

105

109

113

117

V.S.

121

125

129

133

137

141

145

149

153

157

161

165

169

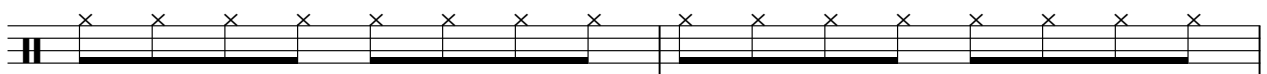

171

Hal Ketchum - Past the point of rescue

snare

♩ = 185,005890

7

13

19

25

31

37

43

49

55

V.S.

2

snare

61

67

73

79

84

90

96

102

108

114

119

125

131

136

142

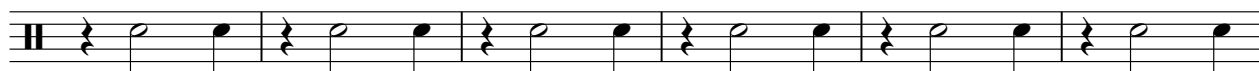

148

154

160

166

170

Hal Ketchum - Past the point of rescue

bass drm

♩ = 185,005890

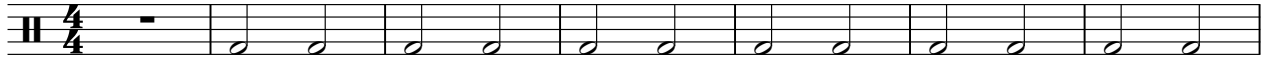

8

15

22

29

36

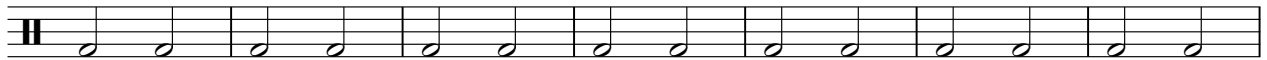

43

50

57

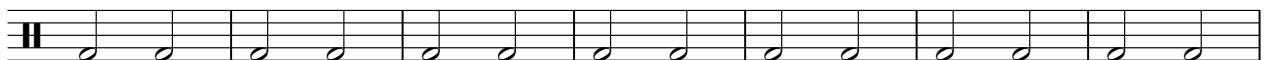

64

V.S.

2

bass drm

71

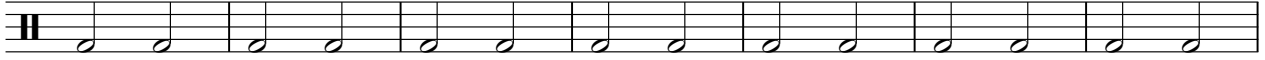

78

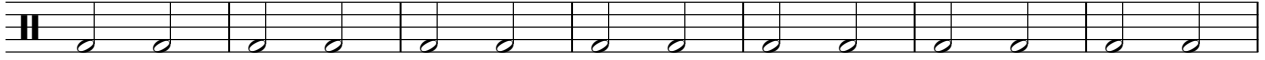

85

92

99

106

113

120

127

134

141

148

155

162

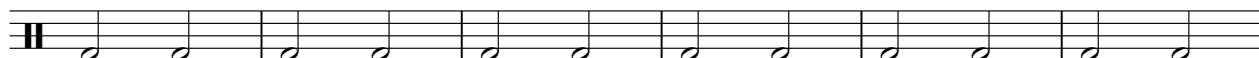

168

piano

Hal Ketchum - Past the point of rescue

♩ = 185,005890

7 166

Hal Ketchum - Past the point of rescue

R.Gtr

♩ = 185,005890

Sequenced by Chris.Hankins. 1998.

5

8

11

14

17

20

23

26

29

V.S.

32

35

38

41

44

47

50

53

56

59

92

95

98

101

104

107

110

113

116

119

122

125

128

131

134

137

140

143

146

149

V.S.

152

155

158

161

164

167

170

172

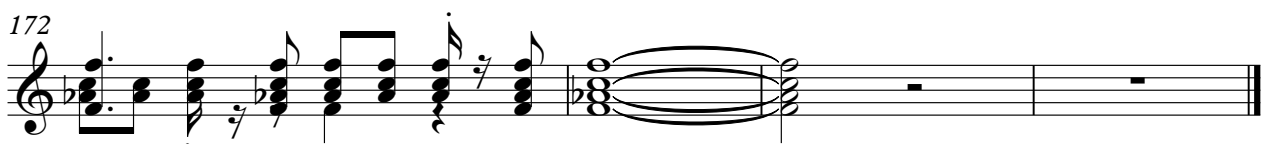

Hal Ketchum - Past the point of rescue

gtr 2 lea

♩ = 185,005890

7 17

29

36

42

49

56

64 2

69 6

77

83

88

103

111

118

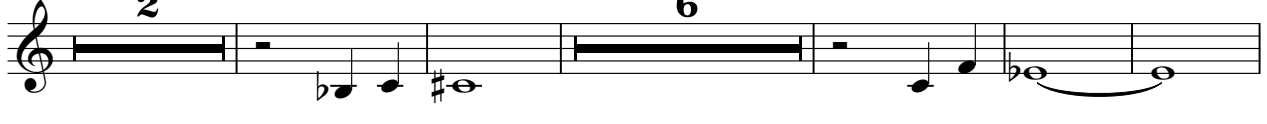

131

139

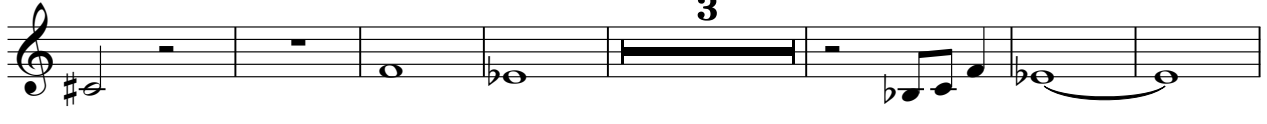

149

157

162

168

gtr harms

Hal Ketchum - Past the point of rescue

♩ = 185,005890

16 69

89

73 11

Hal Ketchum - Past the point of rescue

gtr chord

chris@daisydots.freemove.co.uk

♩ = 185,005890

71

66

Hal Ketchum - Past the point of rescue

bass

♩ = 185,005890

Past The Point Of Rescue. (Hal Ketchum)

8

15

22

29

36

43

50

57

64

V.S.

70

77

83

89

96

103

110

116

122

129

135

141

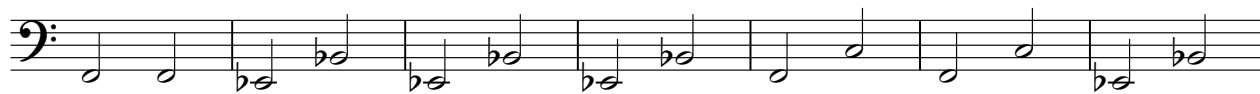

148

154

160

166

171

