

# Hal Ketchum - Small town Saturday night

♩ = 156,005020

crash

hi hat

snare

Sequenced by Chris.Hankins. 1998.

gtr

chris@daisydots.freereserve.co.uk

R.Gtr

gtr 2

E  
B  
G  
D  
A  
E

A  
B  
E  
A

Small Town Saturday Night. (Hal Ketchum)

bass

♩ = 156,005020

piano

4

crash

hi hat

snare

bass drm

toms

gtr

R.Gtr

gtr 2

bass

piano

3 4 4 4 4 4 4 4

7

hi hat

snare

bass drm

gtr

R.Gtr

gtr 2

bass

piano

10

hi hat

snare

bass drm

gtr

R.Gtr

bass

14

hi hat

snare

bass drm

gtr

R.Gtr

bass

18

hi hat

snare

bass drm

gtr

R.Gtr

bass

22

hi hat

snare

bass drm

gtr

R.Gtr

gtr 2

bass

T  
A  
B

3 4 4 4 4 4 4 4 3 4 4 4 1 3

26

crash

hi hat

snare

bass drm

gtr

R.Gtr

bass

T  
A  
B

3 4 4 4 4 4 4 4 3 4 4 4 1 3

30

crash

hi hat

snare

bass drm

gtr

R.Gtr

bass

33

hi hat

snare

bass drm

gtr

R.Gtr

bass

36

hi hat

snare

bass drm

gtr

R.Gtr

gtr 2

bass

T  
A  
B

3 4 4 4 4 4 4 4 3 4 4 4 4 4 1 3 4

40

hi hat

snare

bass drm

gtr

R.Gtr

gtr 2

bass

T  
A  
B

4 3 1 4 4 1 3 6 6 1 3 4 4

44

hi hat

snare

bass drm

gtr

R.Gtr

bass

48

hi hat

snare

bass drm

gtr

R.Gtr

bass

52

hi hat

snare

bass drm

gtr

R.Gtr

bass

56

hi hat

snare

bass drm

gtr

R.Gtr

gtr 2

bass

R.Gtr

R.Gtr

R.Gtr

3 1 4 1 6 4 4 1 3

60

crash

hi hat

snare

bass drm

gtr

R.Gtr

bass

R.Gtr

R.Gtr

64

crash  
hi hat  
snare  
bass drm  
gtr  
R.Gtr  
bass

67

hi hat  
snare  
bass drm  
gtr  
R.Gtr  
bass

70

hi hat

snare

bass drm

gtr

R.Gtr

gtr 2

bass

74

hi hat

snare

bass drm

gtr

R.Gtr

gtr 2

bass

77

crash

hi hat

snare

bass drm

gtr

R.Gtr

gtr 2

bass

6

2 1 4 2 1 2 1 3 1 3 1 3 1 3 1 3

80

hi hat

snare

bass drm

gtr

R.Gtr

gtr 2

bass

4

84

hi hat

snare

bass drm

gtr

R.Gtr

bass

88

hi hat

snare

bass drm

gtr

R.Gtr

bass

92

hi hat

snare

bass drm

toms

gtr

R.Gtr

gtr 2

bass

96

crash

hi hat

snare

bass drm

gtr

R.Gtr

bass

100

crash

hi hat

snare

bass drm

gtr

R.Gtr

bass

103

hi hat

snare

bass drm

gtr

R.Gtr

bass

106

crash

hi hat

snare

bass drm

grtr

R.Gtr

bass

110

crash

hi hat

snare

bass drm

grtr

R.Gtr

bass

113

crash

hi hat

snare

bass drm

gtr

R.Gtr

gtr 2

bass

3 4 4 4 3 4 4 4

117

crash

hi hat

snare

bass drm

gtr

R.Gtr

gtr 2

bass

3 4 4 4 4 1 3 4 4 3 1 4 4 1 3 6

119

crash

snare

bass drm

gtr

R.Gtr

gtr 2

bass

119

120

121

122

Hal Ketchum - Small town Saturday night

crash

♩ = 156,005020

5 4 3

4/4 4/4 2/4 4/4 2/4 4/4

16 3 3 2 2

4/4 2/4 4/4 2/4 4/4 2/4

29 6 3 3

2/4 4/4 2/4 4/4 2/4 4/4 2/4

45 3 3 3

2/4 4/4 2/4 4/4 2/4 4/4 2/4 4/4

58 2 2 6

4/4 4/4 2/4 4/4 2/4 4/4

72 6 2 3

4/4 4/4 2/4 4/4 2/4 4/4

86 3 3 2 2

4/4 2/4 4/4 2/4 4/4 2/4 2/4

99 3

2/4 4/4 2/4 4/4

110

4/4 4/4 2/4 4/4

116 3

4/4 4/4 2/4 4/4

# Hal Ketchum - Small town Saturday night

hi hat

♩ = 156,005020

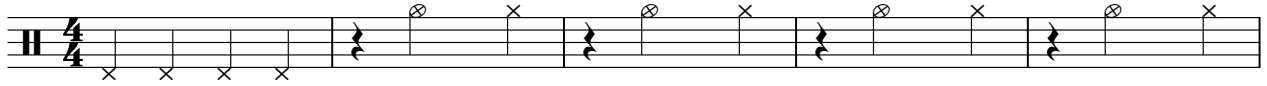

6

10

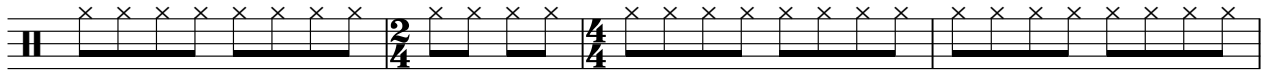

14

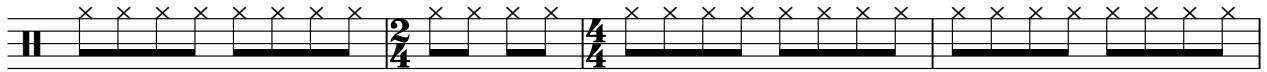

18

22

26

30

34

38

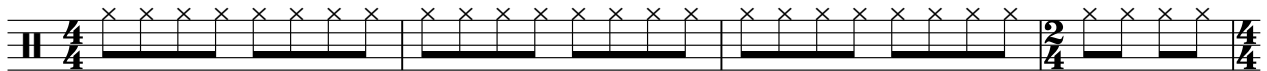

V.S.

2

hi hat

42

46

50

54

58

62

66

70

74

78

82

86

90

94

98

102

106

110

114

117

# Hal Ketchum - Small town Saturday night

snare

♩ = 156,005020

4

9

16

22

28

34

40

46

52

58

V.S.

2

snare

64

70

76

82

88

94

100

106

112

117

3

# Hal Ketchum - Small town Saturday night

bass drm

♩ = 156,005020

5

12

19

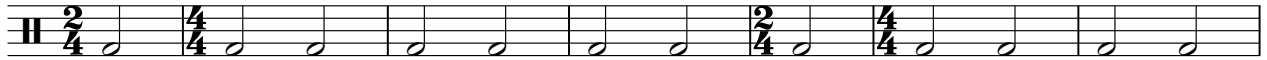

26

33

40

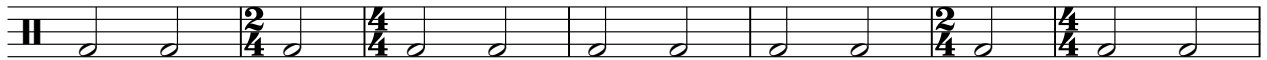

47

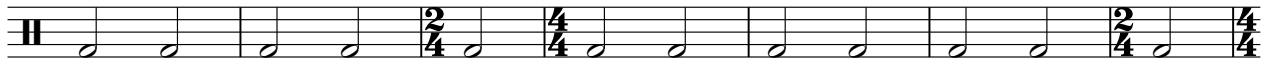

54

61

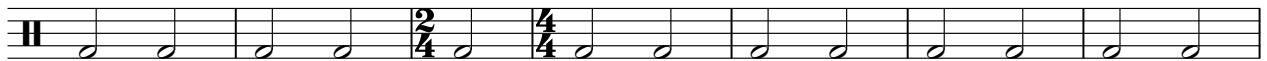

68

V.S.

2

bass drm

75

82

89

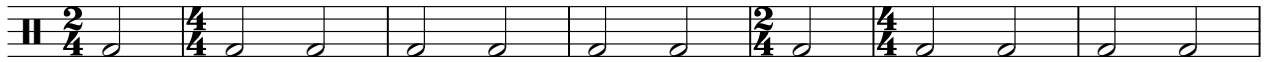

96

103

110

116

# Hal Ketchum - Small town Saturday night

toms

♩ = 156,005020

4 5 3

16 3 3 5

30 7 3 3

46 3 3 3

58 5 7 9

82 3 3 3

95 3 7

107 7 7

# Hal Ketchum - Small town Saturday night

gtr

♩ = 156,005020

Sequenced by Chris.Hankins. 1998.

V.S.

53

59

64

69

74

79

84

89

95

100

105

110

115

119

# Hal Ketchum - Small town Saturday night

R.Gtr

♩ = 156,005020

chris@daisydots.freemove.co.uk

4 R.Gtr

7 R.Gtr

10 R.Gtr

13 R.Gtr

16 R.Gtr

19 R.Gtr

22 R.Gtr

25 R.Gtr

28 R.Gtr

V.S.

31

34

36

39

42

45

48

51

54

57

60 R.Gtr

63 R.Gtr

66

68

70 R.Gtr R.Gtr

73 R.Gtr

76 R.Gtr R.Gtr R.Gtr

79 R.Gtr R.Gtr R.Gtr

82 R.Gtr R.Gtr

85 R.Gtr R.Gtr R.Gtr

88 R.Gtr

91 R.Gtr

94 R.Gtr

97 R.Gtr

100 R.Gtr

103 R.Gtr

106 R.Gtr

109 R.Gtr

112 R.Gtr

114 R.Gtr

117 R.Gtr

119

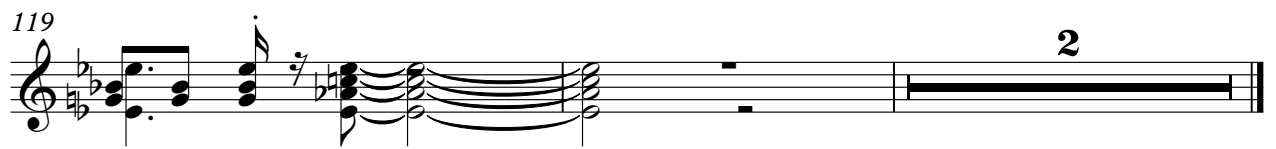

# Hal Ketchum - Small town Saturday night

gtr 2

♩ = 156,005020

**5**

9

**3** **3**

20

**3** **3**

30

**7**

40

**2** **3**

49

**3** **3**

59

**3** **7**

73

77

82

**3** **3** **3**

Detailed description of the guitar tab: The tab is for the second guitar part (gtr 2) of the song 'Small town Saturday night' by Hal Ketchum. It is written in standard notation with six strings (E, B, G, D, A, E from top to bottom). The tempo is marked as ♩ = 156,005020. The piece is in 3/4 time. The tab is divided into measures, with some measures containing chords indicated by horizontal bars. Fingerings are indicated by numbers 1-4. The piece features several triplet patterns, marked with a '3' above the notes. The tab is numbered with measure numbers: 9, 20, 30, 40, 49, 59, 73, 77, and 82. The piece ends with a final triplet pattern.

2 94

gtr 2

**3** **7**

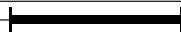
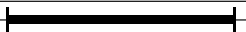
T				
A				
B	3 4 4 4 4 4 4 4	3 4 4 4 1 1 3 3		

107

**7**

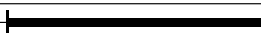
T				
A				
B			3 4 4 4 3 4 4 4	3 4 4 4 4 1 3 4

118

T				
A	4 3 1	4 4 1 3		
B			6 6 1 3 4 4	4 4

65

Hal Ketchum - Small town Saturday night

piano

♩ = 156,005020

5

9

19

38

50

64

86

100
