

Hank Locklin - Send me the pillow that you dream on

0.0"  
1.1,00  
Pillow

♩ = 100,000000

Drums

Acoustic guitar steel

Acoustic guitar steel

Electric guitar jazz

cloned melody track

Bass

Electric grand piano

♩ = 100,000000

String ensemble 1

6

Drums

Acoustic guitar steel

Acoustic guitar steel

Electric guitar jazz

cloned melody track

Bass

Electric grand piano

String ensemble 1

10

Drums

Acoustic guitar steel

Acoustic guitar steel

Electric guitar jazz

cloned melody track

Bass

Electric grand piano

String ensemble 1

14

Drums

Acoustic guitar steel

Acoustic guitar steel

Electric guitar jazz

cloned melody track

Bass

Electric grand piano

String ensemble 1

18

Drums

Acoustic guitar steel

Acoustic guitar steel

Electric guitar jazz

cloned melody track

Bass

Electric grand piano

String ensemble 1

23

Drums

Acoustic guitar steel

Acoustic guitar steel

Electric guitar jazz

cloned melody track

Bass

Electric grand piano

String ensemble 1

26

Drums

Acoustic guitar steel

Acoustic guitar steel

Electric guitar jazz

cloned melody track

Bass

Electric grand piano

String ensemble 1

29

Drums

Acoustic guitar steel

Acoustic guitar steel

Electric guitar jazz

cloned melody track

Bass

Electric grand piano

String ensemble 1

31

Drums

Acoustic guitar steel

Acoustic guitar steel

Electric guitar jazz

cloned melody track

Bass

Electric grand piano

String ensemble 1

35

Drums

Acoustic guitar steel

Acoustic guitar steel

Electric guitar jazz

cloned melody track

Bass

Electric grand piano

String ensemble 1

39

Drums

Acoustic guitar steel

Acoustic guitar steel

Electric guitar jazz

cloned melody track

Bass

Electric grand piano

String ensemble 1

43

Drums

Acoustic guitar steel

Acoustic guitar steel

Electric guitar jazz

cloned melody track

Bass

Electric grand piano

String ensemble 1

47

Drums

Acoustic guitar steel

Acoustic guitar steel

Electric guitar jazz

cloned melody track

Bass

Electric grand piano

String ensemble 1

51

Drums

Acoustic guitar steel

Acoustic guitar steel

Electric guitar jazz

cloned melody track

Bass

Electric grand piano

String ensemble 1

55

Drums

Acoustic guitar steel

Acoustic guitar steel

Electric guitar jazz

Bass

Electric grand piano

String ensemble 1

57

Drums

Acoustic guitar steel

Acoustic guitar steel

Electric guitar jazz

Bass

Electric grand piano

String ensemble 1

59

Drums

Acoustic guitar steel

Acoustic guitar steel

Elerctric guitar jazz

Bass

Electric grand piano

String ensemble 1

62

Drums

Acoustic guitar steel

Acoustic guitar steel

Elerctric guitar jazz

Bass

Electric grand piano

String ensemble 1

65

Drums

Acoustic guitar steel

Acoustic guitar steel

Electric guitar jazz

Bass

Electric grand piano

String ensemble 1

69

Drums

Acoustic guitar steel

Acoustic guitar steel

Electric guitar jazz

Bass

Electric grand piano

String ensemble 1

72

Drums

Acoustic guitar steel

Acoustic guitar steel

Electric guitar jazz

cloned melody track

Bass

Electric grand piano

String ensemble 1

76

Drums

Acoustic guitar steel

Acoustic guitar steel

Electric guitar jazz

cloned melody track

Bass

Electric grand piano

String ensemble 1

80

Drums

Acoustic guitar steel

Acoustic guitar steel

Electric guitar jazz

cloned melody track

Bass

Electric grand piano

String ensemble 1

84

Drums

Acoustic guitar steel

Acoustic guitar steel

Electric guitar jazz

cloned melody track

Bass

Electric grand piano

String ensemble 1

88

Drums

Acoustic guitar steel

Acoustic guitar steel

Electric guitar jazz

cloned melody track

Bass

Electric grand piano

String ensemble 1

90

Drums

Acoustic guitar steel

Acoustic guitar steel

Electric guitar jazz

cloned melody track

Bass

Electric grand piano

String ensemble 1

92

Drums

Acoustic guitar steel

Acoustic guitar steel

Electric guitar jazz

cloned melody track

Bass

Electric grand piano

String ensemble 1

94

Drums

Acoustic guitar steel

Acoustic guitar steel

Electric guitar jazz

cloned melody track

Bass

Electric grand piano

String ensemble 1

97

Drums

Acoustic guitar steel

Acoustic guitar steel

Electric guitar jazz

cloned melody track

Bass

Electric grand piano

String ensemble 1

101

Drums

Acoustic guitar steel

Acoustic guitar steel

Electric guitar jazz

cloned melody track

Bass

Electric grand piano

String ensemble 1

104

Drums

Acoustic guitar steel

Acoustic guitar steel

Electric guitar jazz

cloned melody track

Bass

Electric grand piano

String ensemble 1

106

Drums

Acoustic guitar steel

Acoustic guitar steel

Electric guitar jazz

cloned melody track

Bass

Electric grand piano

String ensemble 1

Hank Locklin - Send me the pillow that you dream on

Drums

♩ = 100,000000

6

10

14

18

22

25

29

32

36

V.S.

Drums

40

44

47

50

54

57

61

65

69

73

Drums

77

81

85

89

93

96

100

104

106

Hank Locklin - Send me the pillow that you dream on

Acoustic guitar steel

♩ = 100,000000

2

7

3

11

3

3

15

3

19

24

3

28

6

6

6

6

29

3

3

3

3

3

31

36

V.S.

Acoustic guitar steel

41

45

49

54

56

57

58

61

63

68

4

Acoustic guitar steel

99

103

106

# Hank Locklin - Send me the pillow that you dream on

Acoustic guitar steel

♩ = 100,000000  
3

7

D									
T									
A									
B									
D									

7

T	1	1	1						
A	0	0	0	3	0	0	3	3	
B	8	1	8	1	1	8	5		

11

T									
A	3	3	3	3	1	3	3	3	3
B	1	1	1	1	1	1			

15

T	1								
A	3	3	3	3	3	3			
B	1	1	1	1	1	1			

19

T									
A	3	1	3	3	3				
B	1	1	1	1	1	1			

23

T									
A	3	1	3	1	1	3			
B	1	1	1	1	1				

27

T									
A	3	1	3	0	0	3			
B	1	1	1	1	1				

31

T	1								
A	3	3	3	3	1	3			
B	1	1	1	1	1	1			

35

T									
A	3	1	3	3	3				
B	1	1	1	1	1	1			

39

T	1	1	1						
A	0	0	0	3	0	0	3	3	
B	8	1	8	1	1	8	5		

V.S.

2  
43

Acoustic guitar steel

43

T		3	1	3	0	3	1	0		3	0	3	1	3	0	3	1	0	3		1		1				
A	3	0	3	3	1	3				3	2	5									3	3	0	3	0	3	
B	1	1	1	1	1	1	1			3	3	3	3	3	3	3	3				1	3	3	0	3	0	3

47

47

T		1								0	1	0	1	0	1	0				0	1						
A	3	3	3	3	3					3	3	0	0	3						0	0	3	0	3	3	3	
B	1	1	1	1	1	1	1	1	1	1	1	1	8	5						1	1	1	1	1	1	1	1

51

51

T		1								0										1							
A	1	1	3	1	3	3				3	0	0	0	3						1	3	3	3	0	3	0	
B	1	1	1	1	1	1	1	1	1	1	1	1	8	5	3	3				1	3	3	3	3	0	3	0

55

55

T										1	1	1	1	1	1	1				1							
A	3	1	3	3	1	3				1	0	0	1	0	0					0	0	1	0	1	1	1	1
B	1	1	1	1	1	1	1	1	1	1	1	1	1	1	1	1				1	1	1	1	1	1	1	1

59

59

T										3	1	3	0	3	1	0				1							
A	3	1	3	3	3	3	3			3	0	3	2	5						3	0	3	1	3	0	3	
B	1	1	1	1	1	1	1	1	1	3	3	3	3	3	3	3				1	1	1	1	1	1	1	1

63

63

T		1								1										1							
A	3	3	3	3	1	3				3	3	0	0	3						0	0	1	0	1	0		
B	1	1	1	1	1	1	1	1	1	1	1	1	1	8	5					1	1	1	1	1	1	1	1

67

67

T										3	1	3	0	3	1	0				1							
A	3	1	3	3	3	3				3	0	3	0	3	0	3				3	3	3	3	3			
B	1	1	1	1	1	1	1	1	1	3	3	3	3	3	3	3				1	3	3	3	0	3	0	3

71

71

T		1								1										1							
A	3	3	0	3	3					1	3	3	0	3	0	3				1	1	1	1	1	1	1	1
B	1	1	1	1	1	5	5			1	3	3	1	1	1	1				1	1	1	1	1	1	1	1

75

75

T										0	0	0								1							
A	3	0	3	3	1	3	3			3	3	1	3	3						3	3	1	3	3			
B	1	1	1	1	1	1	1	3	3	3	3	3	3	3	3	3				1	3	3	3	0	3	0	3

79

79

T		1								1	1	1	1	1	1					1							
A	3	3	3	3	3					3	3	0	0	3						1	3	3	0	0	3	3	
B	1	1	1	1	1	1	1	1	1	1	1	1	1	8	5	1	1	1	1	1	1	1	1	1	1	1	1

83

T	1	0			0	0	0		1	1
A	1	1	1	3	3	3		0	0	0
B	1	1	1	1	1	1	1	1	3	3

87

T					1	1	1	1	0	0
A	3	3	3	3	3				1	1
B	1	1	1	1	1	1	1	1	0	0

91

T					0	0	0		1	1
A	3	3	3	3	3				3	3
B	1	1	1	1	1	1	1	1	3	3

95

T	1				1	1			1	1
A	3	3	3	3	3				3	3
B	1	1	1	1	1	1	1	1	3	3

99

T					3	3	0	3	1	0
A	3	3	3	3	3				2	5
B	1	1	1	1	1	1	1	1	0	0

103

T	0	0			0	0	0		3	1
A	3	3	0	3	0	3		0	3	0
B	1	3	5	3	0	3	3	3	3	5

106

T					0	0			0	
A	0	3	3	3	0	0	3	3	3	5
B	1	0	5	3	0	0	3	3	3	5

Hank Locklin - Send me the pillow that you dream on

Electric guitar jazz

$\text{♩} = 100,000000$

2

8

15

23

27

31

37

42

48

53

V.S.

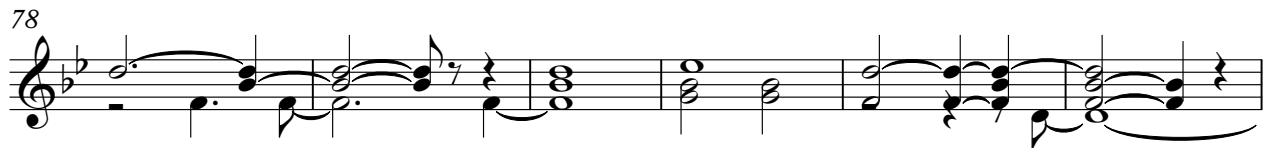
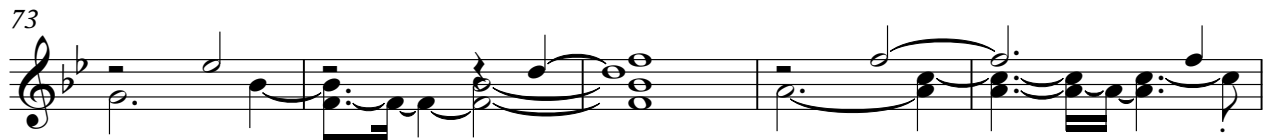

106

Hank Locklin - Send me the pillow that you dream on

cloned melody track

♩ = 100,000000

**6**

11

17

22

27

32

38

44

49

53

**17**

72

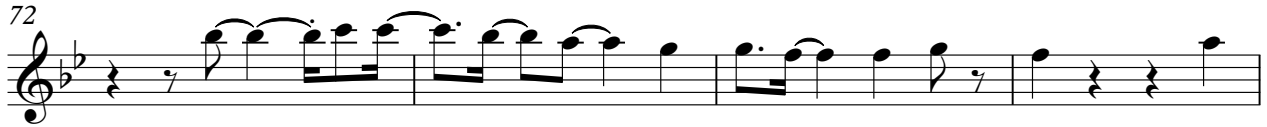

76

81

87

92

97

101

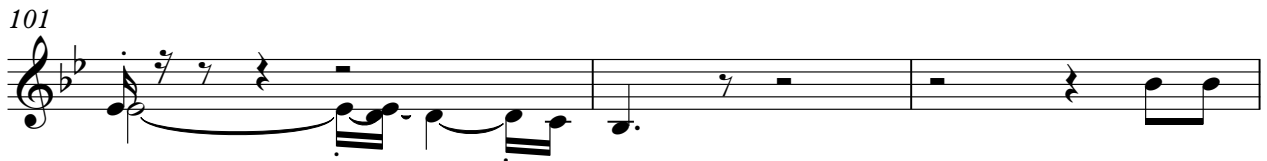

104

Hank Locklin - Send me the pillow that you dream on

Bass

♩ = 100,000000

V.S.

104

Electric grand piano

Hank Locklin - Send me the pillow that you dream on

♩ = 100,000000

3

6

9

13

17

21

V.S.

25

28

31

34

37

40

44

48

52

56

59

62

V.S.

65

68

71

75

79

83

87

90

93

96

99

102

V.S.

105

Hank Locklin - Send me the pillow that you dream on

String ensemble 1

♩ = 100,000000  
3

11

19

27

35

43

51

59

67

75

V.S.

2

String ensemble 1

83

91

99

105
