

# Hank Snow - Blue Bird Island

♩ = 127,000252

hats

kick

rim

vibes

chris@daisydots.freereserve.co.uk

R.Gtr

Bluebird Island. (Hank Snow)

steel gtr

gtr 1

Sequenced by Chris.Hankins. November 1999.

bass

string pa

♩ = 127,000252

strings

4

hats  
kick  
rim  
R.Gtr  
steel gtr  
bass  
string pa

7

hats  
kick  
rim  
R.Gtr  
steel gtr  
bass  
string pa

10

hats  
kick  
rim  
R.Gtr  
steel gtr  
bass  
string pa

13

hats  
kick  
rim  
R.Gtr  
steel gtr  
bass  
string pa

16

hats  
kick  
rim  
R.Gtr  
steel gtr  
bass  
string pa

19

hats  
kick  
rim  
vibes  
R.Gtr  
steel gtr  
bass  
string pa

22

hats

kick

rim

vibes

R. Gtr

steel gtr

bass

string pa

25

hats

kick

rim

R. Gtr

steel gtr

bass

string pa

28

hats

kick

rim

vibes

R.Gtr

steel gtr

bass

string pa

||

31

hats

kick

rim

vibes

R.Gtr

steel gtr

bass

string pa

34

hats

kick

rim

vibes

R. Gtr

steel gtr

bass

string pa

||

38

hats

kick

rim

vibes

R. Gtr

bass

string pa

41

hats  
kick  
rim  
vibes  
R.Gtr  
bass  
string pa

44

hats  
kick  
rim  
vibes  
R.Gtr  
bass  
string pa

47

hats  
kick  
rim  
vibes  
R.Gtr  
bass  
string pa

50

hats  
kick  
rim  
vibes  
R.Gtr  
bass  
string pa  
strings

53

hats  
kick  
rim  
vibes  
R.Gtr  
bass  
string pa  
strings

56

hats  
kick  
rim  
vibes  
R.Gtr  
bass  
string pa  
strings

59

hats  
kick  
rim  
vibes  
R.Gtr  
bass  
string pa  
strings

62

hats  
kick  
rim  
vibes  
R.Gtr  
bass  
string pa

65

hats  
kick  
rim  
vibes  
R.Gtr  
bass  
string pa

69

hats  
kick  
rim  
R.Gtr  
steel gtr  
bass  
string pa

72

hats  
kick  
rim  
R.Gtr  
steel gtr  
bass  
string pa

75

hats  
kick  
rim  
vibes  
R.Gtr  
steel gtr  
bass  
string pa

78

hats

kick

rim

vibes

R. Gtr

bass

string pa

81

hats

kick

rim

vibes

R. Gtr

bass

string pa

83

hats

kick

rim

vibes

R.Gtr

bass

string pa

# Hank Snow - Blue Bird Island

hats

♩ = 127,000252

5

9

13

17

21

25

29

33

2

hats

37

41

45

49

53

57

61

65

69

73

77

81

# Hank Snow - Blue Bird Island

kick

♩ = 127,000252

8

15

22

29

36

43

50

57

64

V.S.

2

kick

71

78

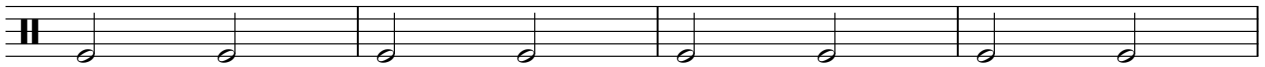

82

2

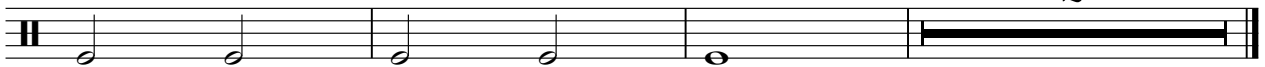

# Hank Snow - Blue Bird Island

vibes

♩ = 127,000252  
chris@daisydots.freemove.co.uk

20

25

34

40

46

50

55

61

66

2

vibes

77

82

R.Gtr

Hank Snow - Blue Bird Island

♩ = 127,000252  
Bluebird Island. (Hank Snow)

V.S.

31

34

37

40

43

46

49

52

54

56

59

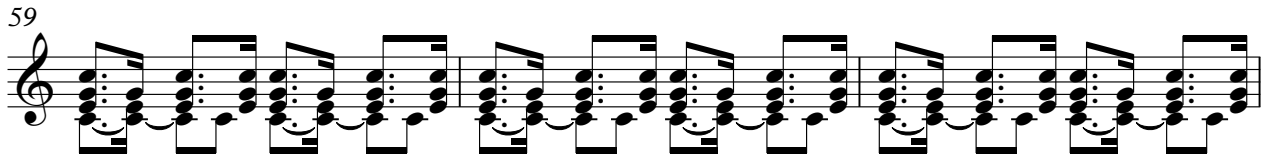

62

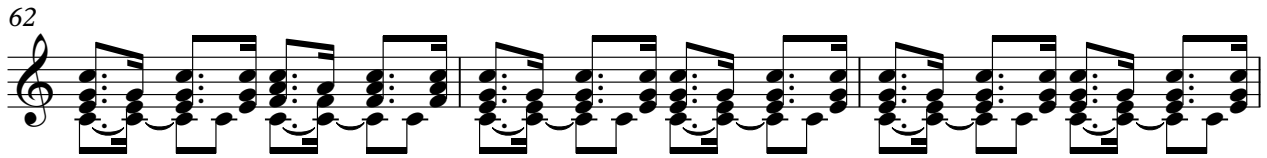

65

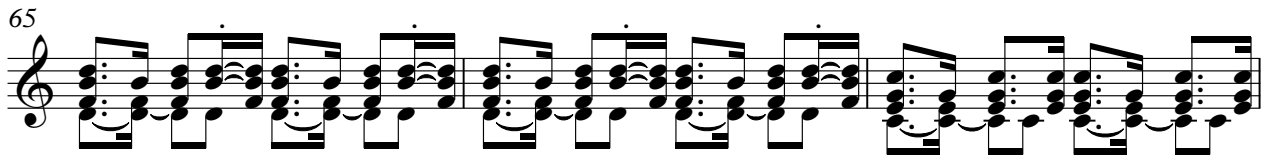

68

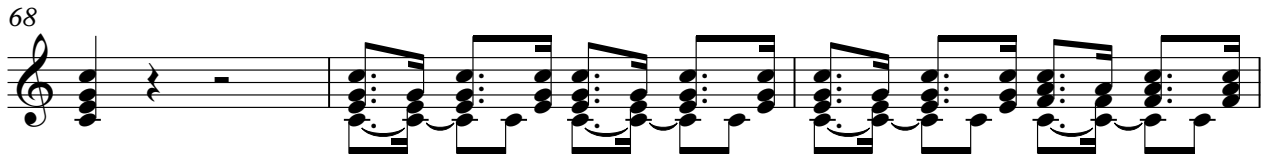

71

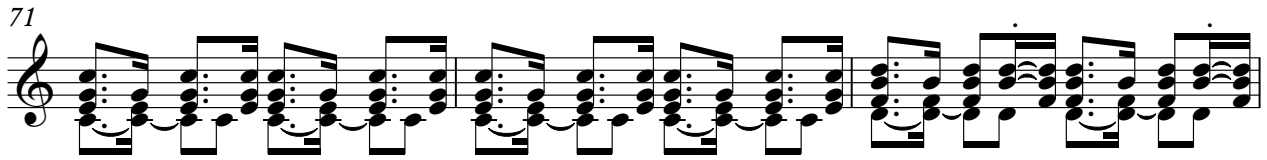

74

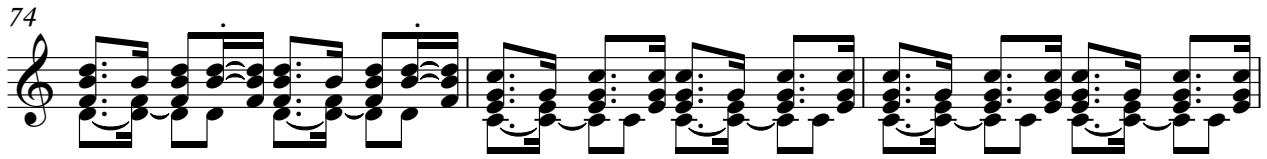

77

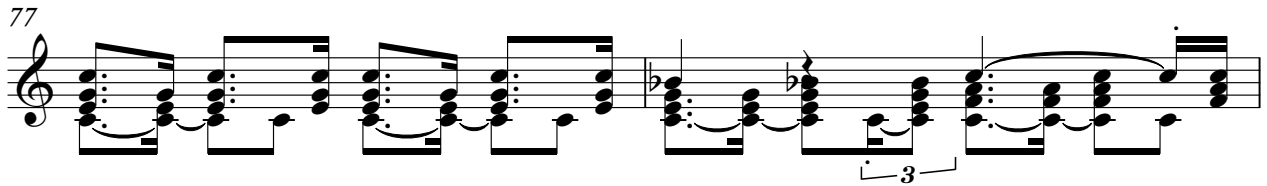

79

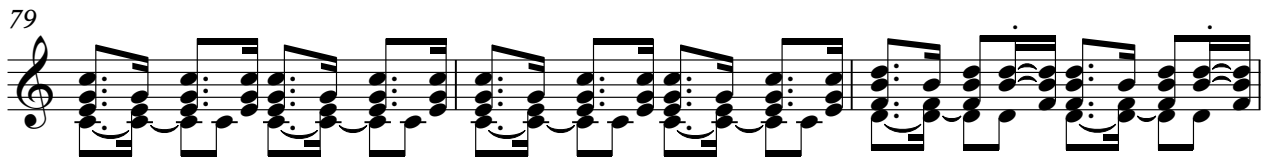

82

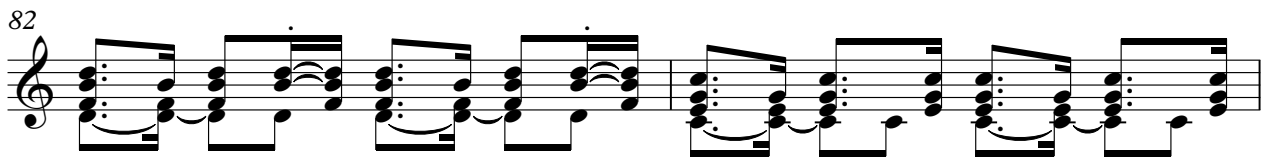

84

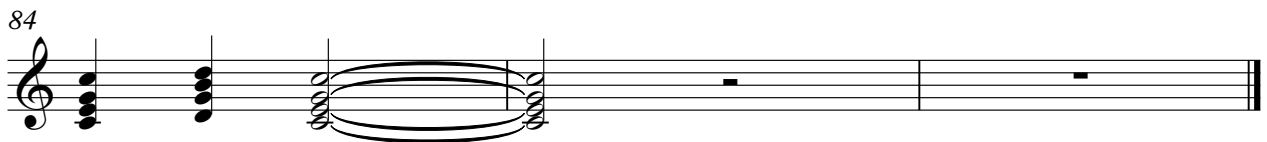

steel gtr

# Hank Snow - Blue Bird Island

♩ = 127,000252

6

11

16

21

27

32

69

74

2

32

9

gtr 1

# Hank Snow - Blue Bird Island

♩ = 127,000252

3

83

# Hank Snow - Blue Bird Island

bass

♩ = 127,000252

Sequenced by Chris.Hankins. November 1999.

8

15

22

29

36

43

50

57

64

V.S.

2

bass

71

78

82

# Hank Snow - Blue Bird Island

string pa

♩ = 127,000252

9

17

26

35

42

50

58

66

74

V.S.

2

string pa

80

strings

# Hank Snow - Blue Bird Island

♩ = 127,000252

**51**

51

56

**27**