

Hank Snow - Canadian Pacific

♩ = 222,000229

hats

kick

gtr steel

R. Gtr

banjo

gtr acc

bass

vox oohs

strings

chris@daisydots.freemove.co.uk

Canadian Pacific. (Hank Snow)

Sequenced by Chris.Hankins. October 1999.

♩ = 222,000229

4

hats
kick
R.Gtr
banjo
bass

7

hats
kick
R.Gtr
banjo
bass

10

hats

kick

gtr steel

R.Gtr

banjo

bass

13

hats

kick

gtr steel

R.Gtr

banjo

bass

15

hats

kick

gtr steel

R.Gtr

banjo

bass

18

hats

kick

gtr steel

R.Gtr

banjo

bass

21

hats

kick

gtr steel

R.Gtr

banjo

bass

24

hats

kick

gtr steel

R.Gtr

banjo

bass

vox oohs

27

hats

kick

R. Gtr

banjo

gtr acc

bass

vox oohs

29

hats

kick

R. Gtr

banjo

gtr acc

bass

vox oohs

32

hats

kick

R.Gtr

banjo

gtr acc

bass

vox oohs

35

hats

kick

R. Gtr

banjo

gtr acc

bass

vox oohs

38

hats

kick

R. Gtr

banjo

bass

41

hats

kick

gtr steel

R.Gtr

banjo

bass

43

hats

kick

gtr steel

R.Gtr

banjo

bass

46

hats

kick

gtr steel

R.Gtr

banjo

bass

49

hats

kick

gtr steel

R.Gtr

banjo

bass

52

hats
kick
gtr steel
R.Gtr
banjo
bass

54

hats
kick
gtr steel
R.Gtr
banjo
bass

57

hats

kick

gtr steel

R.Gtr

banjo

bass

60

hats

kick

gtr steel

R.Gtr

banjo

bass

63

hats

kick

gtr steel

R.Gtr

banjo

bass

66

hats

kick

gtr steel

R.Gtr

banjo

bass

69

hats
kick
gtr steel
R.Gtr
banjo
bass

71

hats
kick
gtr steel
R.Gtr
banjo
bass
strings

74

hats

kick

R. Gtr

banjo

bass

strings

77

hats

kick

R. Gtr

banjo

bass

strings

80

hats

kick

R. Gtr

banjo

bass

strings

83

hats

kick

R. Gtr

banjo

bass

strings

86

hats

kick

R. Gtr

banjo

bass

vox oohs

strings

89

hats

kick

R.Gtr

banjo

gtr acc

bass

vox oohs

Detailed description of the musical score: The score is for tracks 89, 90, and 91. The 'hats' part consists of a steady eighth-note pattern with 'x' marks indicating cymbal hits. The 'kick' part has a simple eighth-note pattern. The 'R.Gtr' part is highly complex, featuring dense chordal textures with many accidentals (sharps, flats, naturals) and slash marks. The 'banjo' part uses a rhythmic pattern with fret numbers (6, 4, 3) and slash marks. The 'gtr acc' part has a few notes with accidentals. The 'bass' part has a simple line with accidentals. The 'vox oohs' part has a long note with a slur.

94

97

hats

kick

R. Gtr

banjo

gtr acc

bass

vox oohs

100

hats

kick

R. Gtr

banjo

gtr acc

bass

103

106

109

hats

kick

gtr steel

R.Gtr

banjo

bass

112

hats

kick

gtr steel

R.Gtr

banjo

bass

115

118

124

127

hats

kick

R. Gtr

banjo

gtr acc

bass

vox oohs

130

133

hats

kick

R. Gtr

banjo

gtr acc

bass

vox oohs

136

hats

kick

R. Gtr

banjo

gtr acc

bass

139

142

145

hats

kick

gtr steel

R.Gtr

banjo

bass

148

hats

kick

gtr steel

R.Gtr

banjo

bass

151

154

157

hats

kick

gtr steel

R.Gtr

banjo

bass

160

hats

kick

gtr steel

R.Gtr

banjo

bass

163

hats

kick

gtr steel

R.Gtr

banjo

bass

166

hats

kick

gtr steel

R.Gtr

banjo

bass

169

hats

kick

gtr steel

R.Gtr

banjo

bass

172

hats

kick

gtr steel

R.Gtr

banjo

bass

175

hats

kick

gtr steel

R.Gtr

banjo

bass

178

hats

kick

gtr steel

R.Gtr

banjo

bass

181

hats

kick

gtr steel

R.Gtr

banjo

bass

184

hats

kick

gtr steel

R.Gtr

banjo

bass

187

hats

kick

gtr steel

R.Gtr

banjo

bass

190

hats

kick

gtr steel

R.Gtr

banjo

bass

193

hats

kick

gtr steel

R.Gtr

banjo

bass

196

hats

kick

gtr steel

R.Gtr

banjo

bass

199

Hank Snow - Canadian Pacific

hats

♩ = 222,000229

7

13

19

25

31

37

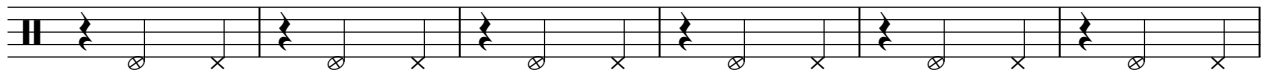

43

49

55

V.S.

121

127

133

139

145

151

157

163

169

175

V.S.

4

hats

181

187

193

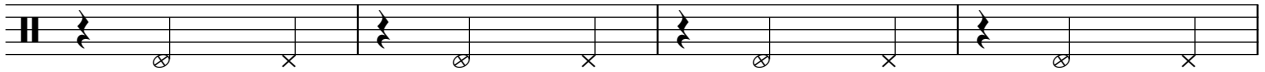

197

Hank Snow - Canadian Pacific

kick

♩ = 222,000229

5

11

18

25

32

39

46

53

60

67

V.S.

2

kick

74

81

88

95

102

109

116

123

130

137

144

151

158

165

172

179

186

193

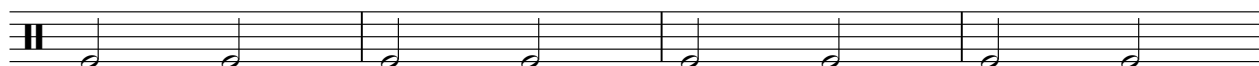

197

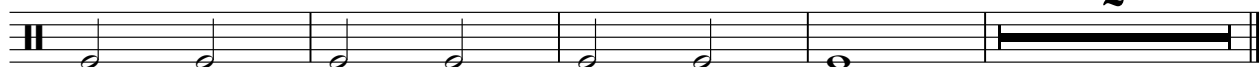

2

Hank Snow - Canadian Pacific

gtr steel

♩ = 222,000229

chris@daisydots.freemove.co.uk

11

15

21

26

15

45

50

54

60

66

70

36

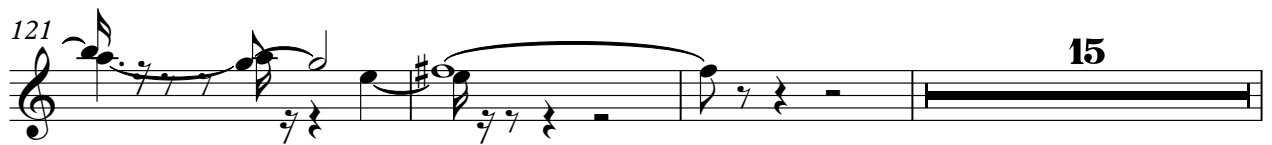
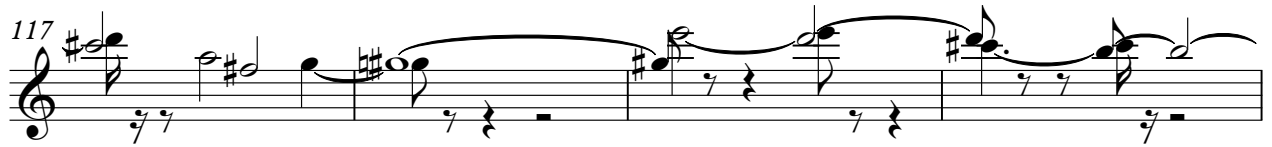

168

174

178

182

188

194

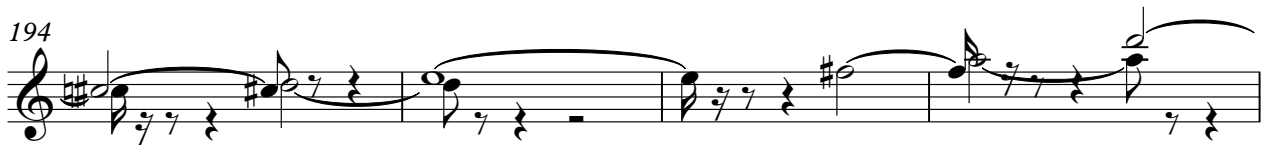

198

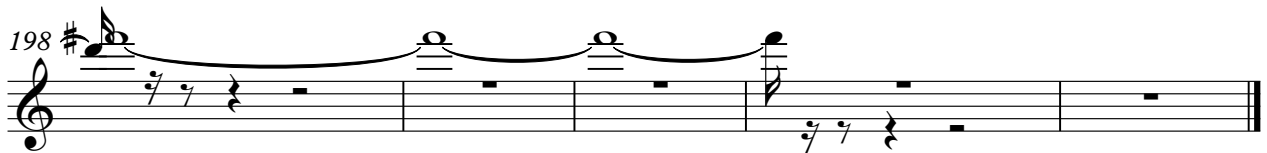

Hank Snow - Canadian Pacific

R.Gtr

♩ = 222,000229

V.S.

30

33

36

39

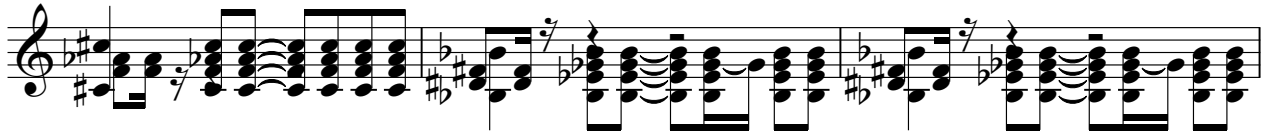

42

45

48

51

54

57

60

63

66

69

72

75

78

81

84

87

V.S.

90

93

96

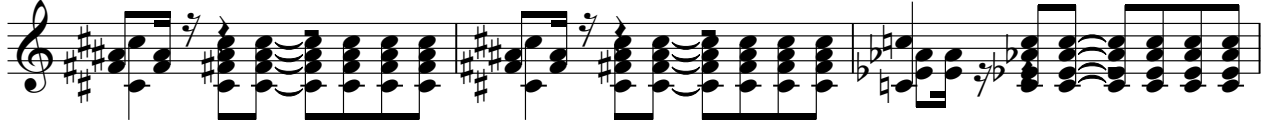

99

102

105

108

111

114

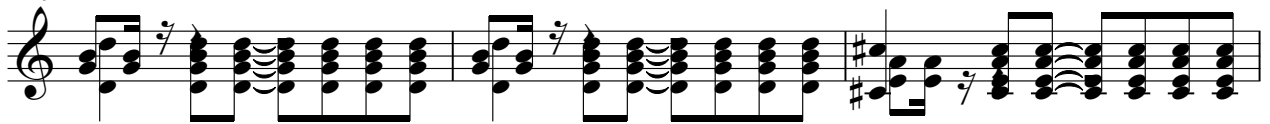

117

120

123

126

129

132

135

138

141

144

147

V.S.

150

153

156

159

162

165

168

171

174

177

Hank Snow - Canadian Pacific

banjo

♩ = 222,000229

Canadian Pacific. (Hank Snow)

5

9

12

15

18

21

24

27

30

33

V.S.

banjo

36

39

42

45

48

51

54

57

60

63

66

69

72

75

78

81

84

87

90

93

96

99

102

105

108

111

114

117

120

123

126

129

132

135

138

141

144

147

150

153

156

159

162

165

168

171

174

177

180

183

186

189

192

195

198

Hank Snow - Canadian Pacific

gtr acc

♩ = 222,000229

Sequenced by Chris.Hankins. October 1999.

Hank Snow - Canadian Pacific

bass

♩ = 222,000229

5

11

17

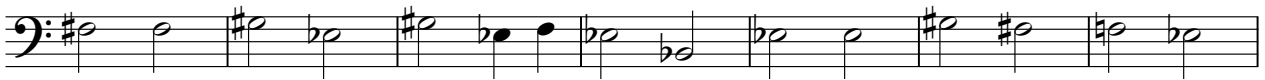

24

31

37

44

51

58

65

V.S.

72

79

85

92

99

106

113

119

126

132

139

146

153

160

167

174

181

188

195

199

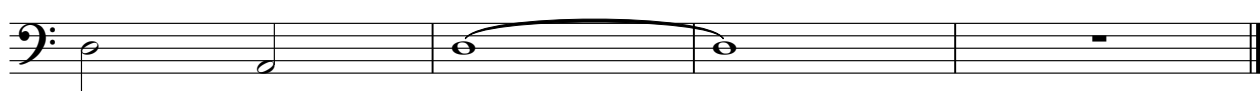

Hank Snow - Canadian Pacific

vox oohs

♩ = 222,000229

23

31

89

98

22

127

132

69

strings

Hank Snow - Canadian Pacific

♩ = 222,000229

71

77

84

115

