

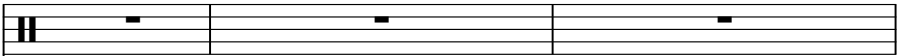
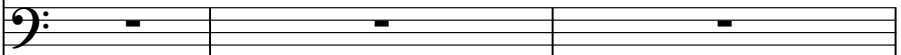

# Bruno Mars - Grenade

♩ = 115,000031

FPC (MIDI) 

Deep2 (MIDI) 

4 drawbars (MIDI) 

♩ = 115,000031

Hypersaw heaven 2 (MIDI) 

Keys (MIDI) 

Keys #2 (MIDI) 

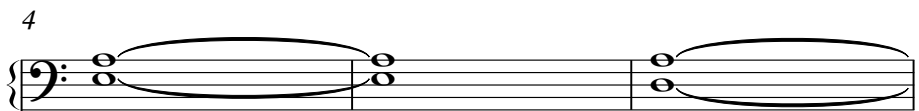
4 

Keys (MIDI) 

Keys #2 (MIDI) 

7

4 drawbars (MIDI)

Keys (MIDI)

Keys #2 (MIDI)

10

FPC (MIDI)

4 drawbars (MIDI)

Keys (MIDI)

Keys #2 (MIDI)

12

FPC (MIDI)

4 drawbars (MIDI)

Keys (MIDI)

Keys #2 (MIDI)

14

FPC (MIDI)

4 drawbars (MIDI)

Keys (MIDI)

Keys #2 (MIDI)

16

FPC (MIDI)

4 drawbars (MIDI)

Keys (MIDI)

Keys #2 (MIDI)

18

FPC (MIDI)

Deep2 (MIDI)

4 drawbars (MIDI)

Hypersaw heaven 2 (MIDI)

Keys (MIDI)

Keys #2 (MIDI)

20

FPC (MIDI)

Deep2 (MIDI)

4 drawbars (MIDI)

Hypersaw heaven 2 (MIDI)

Keys (MIDI)

Keys #2 (MIDI)

22

24

26

FPC (MIDI)

Deep2 (MIDI)

4 drawbars (MIDI)

Hypersaw heaven 2 (MIDI)

Keys (MIDI)

Keys #2 (MIDI)

28

FPC (MIDI)

Deep2 (MIDI)

4 drawbars (MIDI)

Hypersaw heaven 2 (MIDI)

Keys (MIDI)

Keys #2 (MIDI)

30

FPC (MIDI)

Deep2 (MIDI)

4 drawbars (MIDI)

Hypersaw heaven 2 (MIDI)

Keys (MIDI)

Keys #2 (MIDI)

32

Deep2 (MIDI)

4 drawbars (MIDI)

Hypersaw heaven 2 (MIDI)

Keys (MIDI)

Keys #2 (MIDI)

35

FPC (MIDI)

Deep2 (MIDI)

4 drawbars (MIDI)

Keys (MIDI)

Keys #2 (MIDI)

37

FPC (MIDI)

Deep2 (MIDI)

4 drawbars (MIDI)

Keys (MIDI)

Keys #2 (MIDI)

39

FPC (MIDI)

Deep2 (MIDI)

4 drawbars (MIDI)

Keys (MIDI)

Keys #2 (MIDI)

41

FPC (MIDI)

Deep2 (MIDI)

4 drawbars (MIDI)

Keys (MIDI)

Keys #2 (MIDI)

43

FPC (MIDI)

Deep2 (MIDI)

4 drawbars (MIDI)

Keys (MIDI)

Keys #2 (MIDI)

45

FPC (MIDI)

Deep2 (MIDI)

4 drawbars (MIDI)

Keys (MIDI)

Keys #2 (MIDI)

47

FPC (MIDI)

Deep2 (MIDI)

4 drawbars (MIDI)

Keys (MIDI)

Keys #2 (MIDI)

49

FPC (MIDI)

Deep2 (MIDI)

4 drawbars (MIDI)

Keys (MIDI)

Keys #2 (MIDI)

51

FPC (MIDI)

Deep2 (MIDI)

4 drawbars (MIDI)

Hypersaw heaven 2 (MIDI)

Keys (MIDI)

Keys #2 (MIDI)

53

FPC (MIDI)

Deep2 (MIDI)

4 drawbars (MIDI)

Hypersaw heaven 2 (MIDI)

Keys (MIDI)

Keys #2 (MIDI)

55

57

59

FPC (MIDI)

Deep2 (MIDI)

4 drawbars (MIDI)

Hypersaw heaven 2 (MIDI)

Keys (MIDI)

Keys #2 (MIDI)

61

FPC (MIDI)

Deep2 (MIDI)

4 drawbars (MIDI)

Hypersaw heaven 2 (MIDI)

Keys (MIDI)

Keys #2 (MIDI)

63

FPC (MIDI)

Deep2 (MIDI)

4 drawbars (MIDI)

Hypersaw heaven 2 (MIDI)

Keys (MIDI)

Keys #2 (MIDI)

65

FPC (MIDI)

Deep2 (MIDI)

4 drawbars (MIDI)

Hypersaw heaven 2 (MIDI)

Keys (MIDI)

Keys #2 (MIDI)

67

4 drawbars (MIDI)

Keys (MIDI)

70

4 drawbars (MIDI)

Keys (MIDI)

Keys #2 (MIDI)

73

FPC (MIDI)

Deep2 (MIDI)

4 drawbars (MIDI)

Hypersaw heaven 2 (MIDI)

Keys (MIDI)

Keys #2 (MIDI)

♩ = 115,000031

9

9

12

14

16

19

21

23

25

27

29

V.S.

31

4

37

39

41

44

46

48

50

53

55

FPC (MIDI)

57

59

61

63

65

Bruno Mars - Grenade

Deep2 (MIDI)

♩ = 115,000031

17

21

25

29

33

3

39

43

47

51

55

V.S.

2

Deep2 (MIDI)

59

63

66

♩ = 115,000031

10

18

24

32

41

50

56

62

2

4 drawbars (MIDI)

68

Hypersaw heaven 2 (MIDI) Bruno Mars - Grenade

♩ = 115,000031

17

23

31

19

55

62

8

# Bruno Mars - Grenade

Keys (MIDI)

♩ = 115,000031

V.S.

♩ = 115,000031

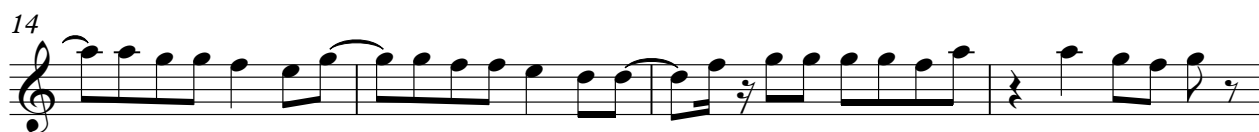
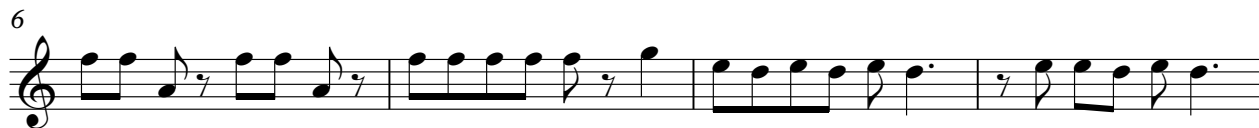

36

40

44

48

52

57

62

66

72