

Hank Snow - I'm movin on

♩ = 194,000214

15

20

24

Sax

Sax

Drums

Piano

Guitar

Guitar

Bass

T 0 0 0 0 0 0 0 7 0 0 0 0 0 0

A 0 0 0 0 0 0 0 7 0 0 0 0 0 0

B 0 0 0 0 0 0 0 7 5 5 0 5 5

29

Sax

Sax

Drums

Piano

Guitar

Guitar

Bass

T 0 0 0 2 0 0 0 0 0 0 0 0 0 0

A 0 0 0 2 0 0 0 2 2 2 2 2 2 2

B 0 0 0 2 0 0 0 2 2 2 2 2 2 2

33

Sax

Sax

Drums

Piano

Guitar

Guitar

Bass

37

Sax

Sax

Drums

Piano

Guitar

Guitar

Bass

41

Sax

Sax

Drums

Piano

Guitar

Guitar

Bass

46

Sax

Sax

Drums

Piano

Guitar

Guitar

Bass

50

Sax

Sax

Drums

Piano

Guitar

Guitar

Bass

54

Sax

Sax

Drums

Piano

Guitar

Guitar

Bass

59

Sax

Sax

Drums

Piano

Guitar

Guitar

Bass

0 0 0 2 2 2 2 2 2 0 0

0 0 0 2 2 2 2 2 2 0 2

0 0 0 2 0 0 0 2 2 3 0 2

63

Sax

Sax

Drums

Piano

Guitar

Guitar

Bass

0 0 0 7 7 7 7 7 0

0 0 0 7 0 0 0 7 0 0 7 7 7 3

75

Sax

Sax

Drums

Piano

Guitar

Guitar

Bass

0 7 0 0 0 0 0 0 0 0 7 7 7 7 7 0

0 7 0 0 0 0 0 0 0 0 7 7 7 7 3

0 5

79

Sax

Sax

Drums

Piano

Guitar

Guitar

Bass

0 0 0 0 0 0 0 0 0 0 0 0 0 0 0 0

0 7 0 0 0 0 0 0 0 0 0 0 0 0 0 0

0 5

83

87

91

95

100

Sax

Sax

Drums

Piano

Guitar

Guitar

Bass

T 2 0 0 0 0 0 0 0 0 0 0 0

A 2 2 2 2 2 2 2 2 2 2 0 0

B 0 2 2 0 0 0 0 7 0 2 0 0

104

108

Sax

Sax

Drums

Piano

Guitar

Guitar

Guitar

Bass

112

Sax

Sax

Drums

Piano

Guitar

Guitar

Bass

116

120

124

Drums

Piano

Guitar

Guitar

Bass

# Hank Snow - I'm movin on

Sax

$\text{♩} = 194,000214$

**6**

11

17

22

27

32

38

43

48

53

V.S.

59

65

80

86

91

96

101

109

114

119

# Hank Snow - I'm movin on

Sax

♩ = 194,000214

6

11

17

22

27

32

37

42

47

52

V.S.

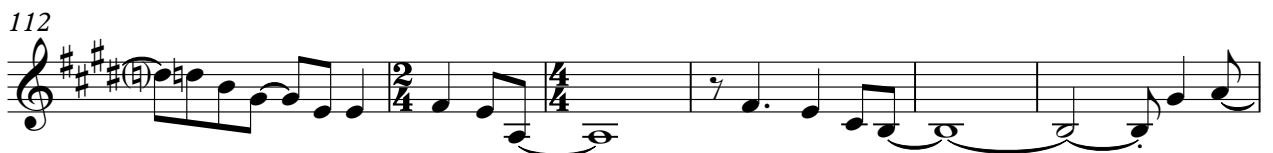
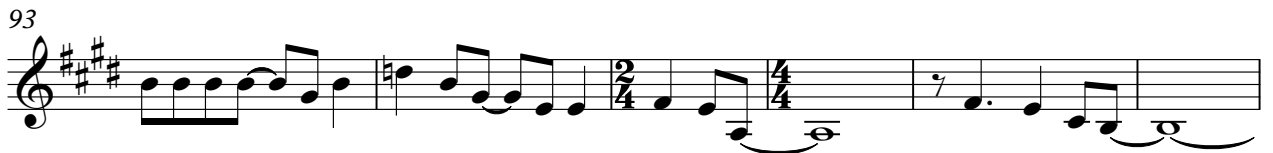
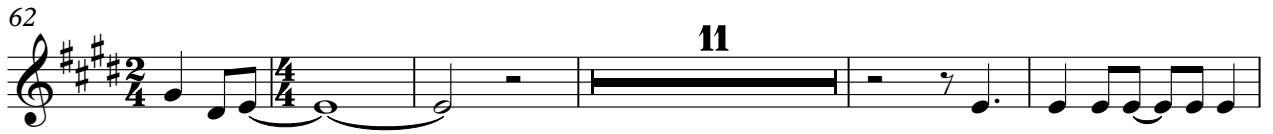

121

# Hank Snow - I'm movin on

## Drums

♩ = 194,000214

5

9

13

17

21

25

29

33

37

V.S.

41

45

49

53

57

61

65

69

73

77

Drums

81

85

89

93

97

101

105

109

113

117

V.S.

4

Drums

121

4/4

125

128

Piano

Hank Snow - I'm movin on

♩ = 194,000214

7

13

19

25

31

V.S.

37

43

49

55

61

67

73

79

85

91

97

103

V.S.

108

114

120

125

# Hank Snow - I'm movin on

Guitar

♩ = 194,000214

V.S.

47

52

57

61

66

70

74

78

83

87

# Hank Snow - I'm movin on

Guitar

♩ = 194,000214

11 6 6

27

6 7 6

49

6 6 18

82

6 6 6

103

109

4 6 9

# Hank Snow - I'm movin on

Guitar

♩ = 194,000214

11 6 6

27

6 7 6

49

6 6 18

82

6 6 6

103

5

113

6 9

2  
54

Guitar

T	0	0	0	0	0	0	0				0				
A	7	7	7	7	7	0	7				7				
B	0	7	7	7	3	0	7	0	0	0	0	0	7	0	0
								5	5	5	5				0

59

T	0	0									0	0
A	0	0	2				2	2	2	2	2	0
B	0	0	0	2			2	2	2	2	2	2
			0	0	2	0	0	0	2	2	2	0

64

T	0														
A	7														
B	0	7	0	0	0	0	0	7	7	7	3	0	0	0	0
															2
															0

69

T	0							0							
A	0	0	0	0	0	0	0	7	7	7	7	7	0	2	0
B	0	0	0	0	0	0	0	0	7	7	7	3	0	2	2
	5		5	5	5	5	0	0	0	0	0	0			

74

T	0	0	0	0	0	0	0	0	0	0	0	0	0	0
A	2	2	2	2	2	2	0	7						0
B	0	0	0	0	0	2	0	7	0	0	0	0	0	0
						2					0	5		
						7								

78

T	0	0	0	0	0	0	0	0	0	0	0	0	0	0
A	7	7	7	7	7	0	7	0	0	0	0	0	0	0
B	0	7	7	7	3	0	7	0	0	0	0	0	0	0
										0	5			
														5

83

T							0	0							
A	0	0	0	7			7	0	7	0	2				
B	0	0	0	7			0	7	0	7	0	2			
	5		5								0	0	2	0	

88

T	2						0								
A	2						7								
B	0						0	7	0	0	0	7	0	0	0

93

T	0						0	0	0	0	0	0			
A	7						7	7	7	7	7	0			
B	0	7	0	0	0		0	7	7	7	3	0			
													5		

98

T	0						0								
A	7						7								
B	0	7	0	0	0		0	7	0	0	0	0	0	0	0

# Hank Snow - I'm movin on

Bass

♩ = 194,000214

8

15

22

28

34

40

46

53

59

V.S.

