

# Hank Thompson - Blackboard of my heart

♩ = 125,000000

Drums

Guitar Stl

Bass

Strings

Fiddle/Strings

@KMIDI KARAOKR FILE

@KMIDI KARAOKR FILE

@KMIDI KARAOKR FILE

5.7"  
4.1,00  
Blackboard Of My Heart

3

Harmonica

Drums

Guitar Stl

Bass

Fiddle/Strings

5

Harmonica

Drums

Guitar Stl

Bass

Fiddle/Strings

7

Harmonica

Drums

Guitar Stl

Bass

Fiddle/Strings

9

Harmonica

Drums

Guitar Stl

Bass

Fiddle/Strings

11

Harmonica

Drums

Guitar Stl

Bass

Fiddle/Strings

13

Harmonica

Drums

Guitar Stl

Bass

Fiddle/Strings

15

Harmonica

Drums

Guitar Stl

Bass

Fiddle/Strings

17

Harmonica

Drums

Guitar Stl

Bass

Fiddle/Strings

19

Harmonica

Drums

Guitar Stl

Bass

Fiddle/Strings

21

Harmonica

Drums

Guitar Stl

Bass

Fiddle/Strings

23

Harmonica

Drums

Guitar Stl

Bass

Fiddle/Strings

25

Harmonica  
Drums  
Guitar Stl  
Bass  
Fiddle/Strings

27

Harmonica  
Drums  
Guitar Stl  
Bass  
Fiddle/Strings

29

Harmonica  
Drums  
Guitar Stl  
Bass  
Fiddle/Strings

31

Harmonica  
Drums  
Guitar Stl  
Bass  
Fiddle/Strings

33

Harmonica

Drums

Guitar Stl

Bass

Fiddle/Strings

35

Harmonica

Drums

Guitar Stl

Bass

Fiddle/Strings

38

Harmonica

Drums

Guitar Stl

Bass

Soloist Mandolin

Fiddle/Strings

39

Harmonica

Drums

Guitar Stl

Bass

Soloist Mandolin

Fiddle/Strings

40

Harmonica

Drums

Guitar Stl

Bass

Soloist Mandolin

Fiddle/Strings

41

Harmonica

Drums

Guitar Stl

Bass

Soloist Mandolin

Fiddle/Strings

42

Harmonica

Drums

Guitar Stl

Bass

Soloist Mandolin

Fiddle/Strings

43

Harmonica

Drums

Guitar Stl

Bass

Soloist Mandolin

Fiddle/Strings

44

Harmonica

Drums

Guitar Stl

Bass

Soloist Mandolin

Fiddle/Strings

45

Harmonica

Drums

Guitar Stl

Bass

Soloist Mandolin

Fiddle/Strings

46

Harmonica

Drums

Guitar Stl

Bass

Soloist Mandolin

Fiddle/Strings

47

Harmonica

Drums

Guitar Stl

Bass

Soloist Mandolin

Fiddle/Strings

48

Harmonica

Drums

Guitar Stl

Bass

Soloist Mandolin

Fiddle/Strings

49

Harmonica

Drums

Guitar Stl

Bass

Soloist Mandolin

Fiddle/Strings

50

Harmonica

Drums

Guitar Stl

Bass

Soloist Mandolin

Fiddle/Strings

51

Harmonica

Drums

Guitar Stl

Bass

Soloist Mandolin

Fiddle/Strings

52

Harmonica

Drums

Guitar Stl

Bass

Soloist Mandolin

Fiddle/Strings

53

Harmonica

Drums

Guitar Stl

Bass

Soloist Mandolin

Fiddle/Strings

54

Harmonica

Drums

Guitar Stl

Bass

Strings

Fiddle/Strings

55

Harmonica

Drums

Guitar Stl

Bass

Strings

Fiddle/Strings

56

Harmonica

Drums

Guitar Stl

Bass

Strings

Fiddle/Strings

57

Harmonica

Drums

Guitar Stl

Bass

Strings

Fiddle/Strings

58

Harmonica

Drums

Guitar Stl

Bass

Strings

Fiddle/Strings

59

Harmonica

Drums

Guitar Stl

Bass

Strings

Fiddle/Strings

60

Harmonica

Drums

Guitar Stl

Bass

Strings

Fiddle/Strings

61

Harmonica

Drums

Guitar Stl

Bass

Strings

Fiddle/Strings

62

Harmonica

Drums

Guitar Stl

Bass

Strings

Fiddle/Strings

63

Harmonica

Drums

Guitar Stl

Bass

Strings

Fiddle/Strings

64

Harmonica

Drums

Guitar Stl

Bass

Strings

Fiddle/Strings

65

Harmonica

Drums

Guitar Stl

Bass

Strings

Fiddle/Strings

66

Harmonica

Drums

Guitar Stl

Bass

Strings

Fiddle/Strings

67

Harmonica

Drums

Guitar Stl

Bass

Strings

Fiddle/Strings

68

Harmonica

Drums

Guitar Stl

Bass

Strings

Fiddle/Strings

69

Harmonica

Drums

Guitar Stl

Bass

Strings

Fiddle/Strings

70

Harmonica

Drums

Guitar Stl

Bass

Strings

Fiddle/Strings

71

Harmonica

Drums

Guitar Stl

Bass

Soloist Fiddle

Strings

Fiddle/Strings

72

Harmonica

Drums

Guitar Stl

Bass

Soloist Fiddle

Strings

Fiddle/Strings

73

Harmonica

Drums

Guitar Stl

Bass

Soloist Fiddle

Strings

Fiddle/Strings

74

Harmonica

Drums

Guitar Stl

Bass

Soloist Fiddle

Strings

Fiddle/Strings

75

Harmonica

Drums

Guitar Stl

Bass

Soloist Fiddle

Strings

Fiddle/Strings

Detailed description of the musical score for page 30, measures 75-78:

76

Harmonica

Drums

Guitar Stl

Bass

Soloist Fiddle

Strings

Fiddle/Strings

77

Harmonica

Drums

Guitar Stl

Bass

Soloist Fiddle

Strings

Fiddle/Strings

78

Harmonica

Drums

Guitar Stl

Bass

Soloist Fiddle

Strings

Fiddle/Strings

79

Harmonica

Drums

Guitar Stl

Bass

Soloist Fiddle

Strings

Fiddle/Strings

80

Harmonica

Drums

Guitar Stl

Bass

Soloist Fiddle

Strings

Fiddle/Strings

81

Harmonica

Drums

Guitar Stl

Bass

Soloist Fiddle

Strings

Fiddle/Strings

82

Harmonica

Drums

Guitar Stl

Bass

Soloist Fiddle

Strings

Fiddle/Strings

83

Harmonica

Drums

Guitar Stl

Bass

Soloist Fiddle

Strings

Fiddle/Strings

84

85

Harmonica

Drums

Guitar Stl

Bass

Soloist Fiddle

Strings

Fiddle/Strings

86

Harmonica

Drums

Guitar Stl

Bass

Soloist Fiddle

Strings

Fiddle/Strings

87

Harmonica

Drums

Guitar Stl

Bass

Soloist Fiddle

Strings

Fiddle/Strings

88

Harmonica

Drums

Guitar Stl

Bass

Soloist Fiddle

Strings

Fiddle/Strings

89

Drums

Guitar Stl

Bass

# Hank Thompson - Blackboard of my heart

Harmonica

♩ = 125,000000

3

8

13

18

24

29

34

39

44

48

V.S.

# Hank Thompson - Blackboard of my heart

## Drums

♩ = 125,000000

5

9

13

17

21

25

30

34

38

V.S.

42

46

50

54

56

58

60

62

64

66

Drums

68

70

72

75

77

79

81

84

86

88

29

33

37

40

43

46

49

51

54

56

58

60

62

64

66

67

68

69

71

73

V.S.

75

77

79

81

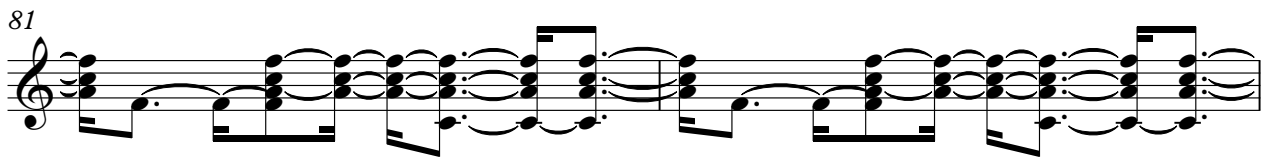

83

85

87

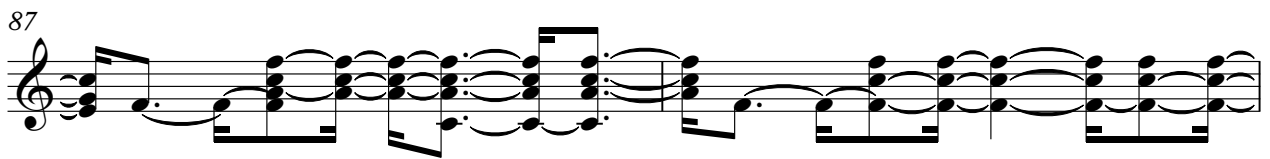

89

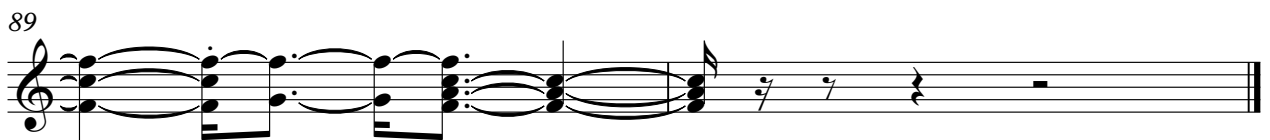

# Hank Thompson - Blackboard of my heart

Bass

♩ = 125,000000

V.S.

59

63

67

71

76

80

84

88

# Hank Thompson - Blackboard of my heart

Soloist Fiddle

♩ = 125,000000

**70**

72

74

76

78

80

82

84

86

88

**2**

# Hank Thompson - Blackboard of my heart

Strings

@KMIDI KARAOKR FILE

@KMIDI KARAOKR FILE

♩ = 125,000000

53

# Hank Thompson - Blackboard of my heart

Soloist Mandolin

♩ = 125,000000

**37**

39

40

42

44

46

48

50

52

53

**37**

# Hank Thompson - Blackboard of my heart

Fiddle/Strings

♩ = 125,000000

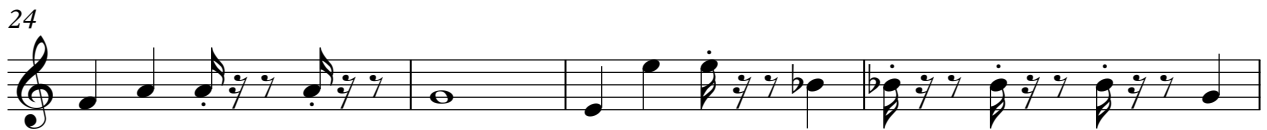

V.S.

44

48

52

56

59

62

65

68

72

76

