

# Hank Thompson - Wild Side Of Life

00:00:04:21  
2.1,00  
Wild Side Of life

♩ = 140,000137

5

Drums

Piano

Piano

Guitar

Strings

Melody

Bass

7

Drums

Piano

Piano

Guitar

Strings

Melody

Bass

9

Drums

Piano

Piano

Guitar

Strings

Melody

Bass

11

Drums

Piano

Piano

Guitar

Strings

Melody

Bass

14

Drums

Piano

Piano

Guitar

Strings

Melody

Bass

6

6

17

Drums

Piano

Piano

Guitar

Strings

Melody

Bass

3

3

19

22

Drums

Piano

Piano

Guitar

Strings

Melody

Bass

24

Drums

Piano

Piano

Guitar

Strings

Melody

Bass

26

29

Drums

Piano

Piano

Guitar

Strings

Melody

Bass

31

Drums

Piano

Piano

Guitar

Strings

Melody

Bass

33

35

37

Drums

Piano

Piano

Guitar

Strings

Melody

Bass

39

Drums

Piano

Piano

Guitar

Strings

Melody

Bass

43

45

Drums

Piano

Piano

Guitar

Strings

Melody

Bass

48

Drums

Piano

Piano

Guitar

Strings

Melody

Bass

50

54

56

Drums

Piano

Piano

Guitar

Strings

Melody

Bass

58

Drums

Piano

Piano

Guitar

Strings

Melody

Bass

61

Drums

Piano

Piano

Guitar

Strings

Melody

Bass

64

Drums

Piano

Piano

Guitar

Strings

Melody

Bass

67

Drums

Piano

Piano

Guitar

Strings

Melody

Bass

69

Drums

Piano

Piano

Guitar

Strings

Melody

Bass

71

Drums

Piano

Piano

Guitar

Strings

Melody

Bass

73

Drums

Piano

Piano

Guitar

Strings

Melody

Bass

75

Drums

Piano

Piano

Guitar

Strings

Melody

Bass

77

Drums

Piano

Piano

Guitar

Strings

Melody

Bass

79

Drums

Piano

Piano

Guitar

Strings

Melody

Bass

81

Drums

Piano

Piano

Guitar

Strings

Melody

Bass

83

Drums

Piano

Piano

Guitar

Strings

Melody

Bass

85

87

90

94

Drums

Piano

Piano

Guitar

Strings

Melody

Bass

99

Drums

Piano

Piano

Guitar

Strings

Melody

Bass

102

Drums

Piano

Piano

Guitar

Strings

Melody

Bass

105

Drums

Piano

Piano

Guitar

Strings

Melody

Bass

This section of the score covers measures 105 and 106. It features a complex arrangement of instruments. The Drums part includes a snare drum line with a sixteenth-note triplet (marked '6') and a triplet of eighth notes (marked '3'). The Piano part consists of two staves; the upper staff has a bass line with triplets of eighth notes (marked '3') and a sixteenth-note triplet (marked '6'), while the lower staff has a more melodic line with triplets (marked '3'). The Guitar part shows a series of chords and single notes. The Strings part has a rhythmic pattern of eighth notes. The Melody part features a line with eighth and sixteenth notes, including a triplet. The Bass part provides a simple harmonic foundation with quarter notes.

107

Drums

Piano

Piano

Guitar

Strings

Melody

Bass

This section of the score covers measures 107 through 110. The Drums part is mostly silent, with a few notes in measure 107. The Piano part has two staves; the upper staff is mostly silent, while the lower staff has a melodic line with eighth notes and a triplet. The Guitar part has a few notes in measure 107. The Strings part has a few notes in measure 107. The Melody part features a line with eighth notes and a triplet. The Bass part has a few notes in measure 107.

Drums

Hank Thompson - Wild Side Of Life

♩ = 140,000137

6

10

14

18

22

26

30

34

38

V.S.

42

46

50

54

58

62

66

70

74

78

Drums

82

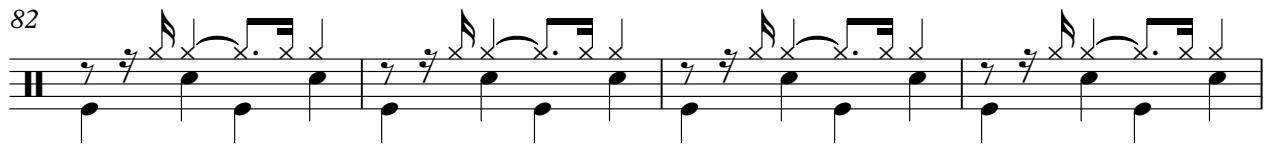

86

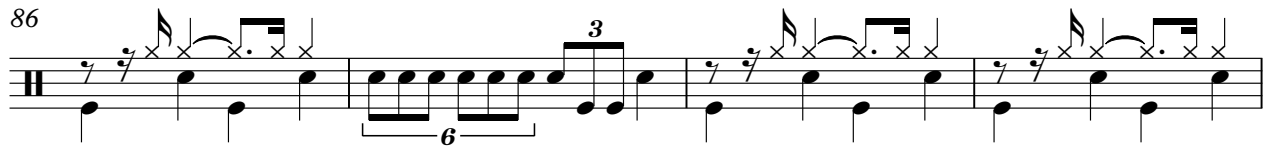

90

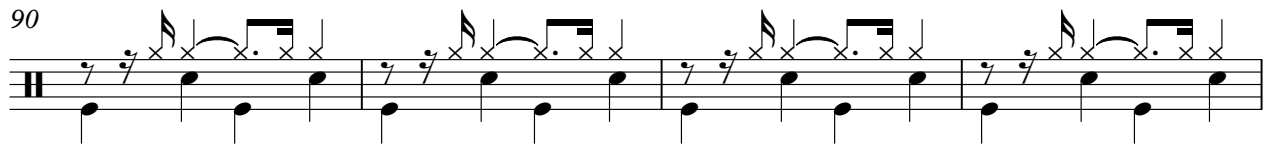

94

98

102

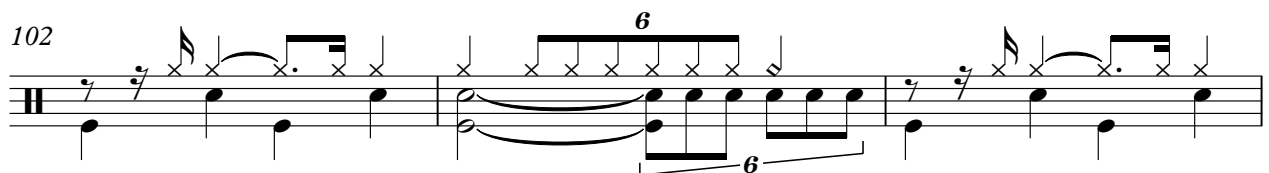

105

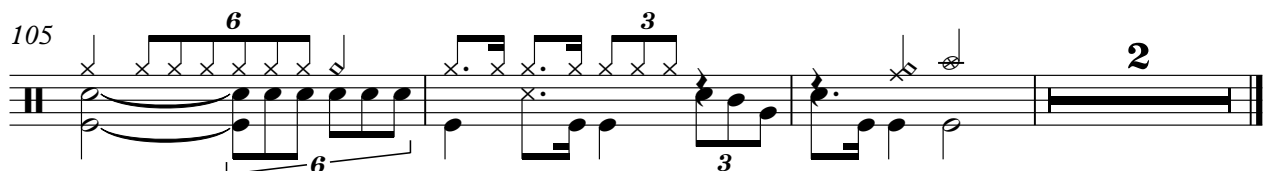

Piano

# Hank Thompson - Wild Side Of Life

♩ = 140,000137

V.S.

21

24

27

30

33

36

39

42

45

48

51

54

57

60

63

66

69

72

75

78

81

84

87

90

V.S.

93

96

99

102

105

106

Piano

# Hank Thompson - Wild Side Of Life

♩ = 140,000137

V.S.

25

28

31

34

37

41

45

49

53

56

60

64

67

70

73

76

80

84

88

92

97

100

104

107

# Hank Thompson - Wild Side Of Life

Guitar

♩ = 140,000137

6

9

11

13

16

18

21

23

26

V.S.

Guitar

55

57

60

63

66

69

72

74

77

79

V.S.

81

84

86

89

92

95

98

101

104

# Hank Thompson - Wild Side Of Life

Strings

♩ = 140,000137

3

7

11

15

19

23

27

31

35

39

V.S.

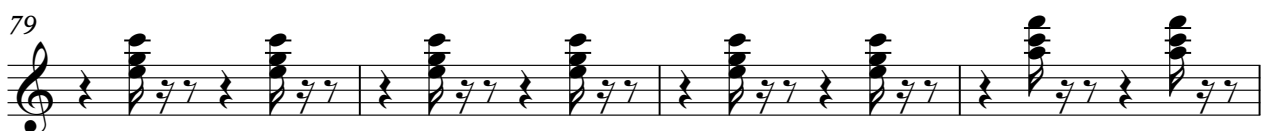
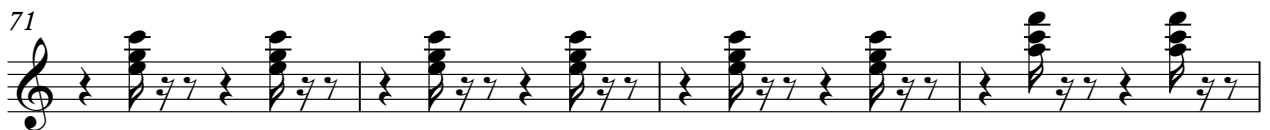
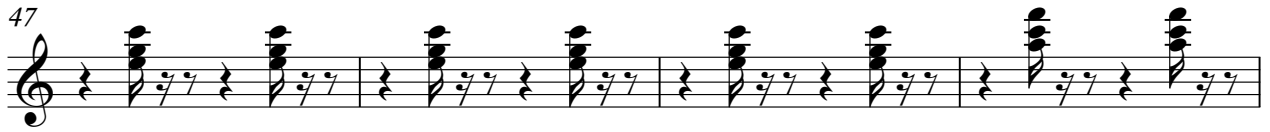

83

87

91

95

99

103

106

# Hank Thompson - Wild Side Of Life

## Melody

♩ = 140,000137

2

7

10

14

18

21

24

27

30

33

V.S.

68

71

75

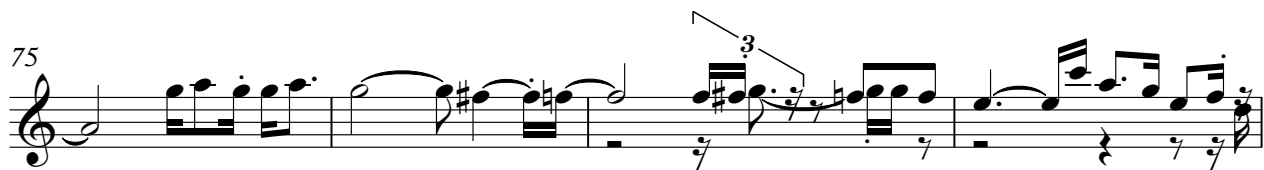

79

83

87

90

93

97

100

V.S.

Melody

104

106

# Hank Thompson - Wild Side Of Life

Bass

♩ = 140,000137

V.S.

63

69

75

81

87

93

99

104

