

Bruno Mars - Just the way you are

4.4"
3.1,00
Just The Way You Are by Bruno Mars

♩ = 108,999947

♩ = 108,999947

4

Vocal Track

Backup Vocals

Acoustic Grand Piano

7

Vocal Track

TR808 Drum Kit

Backup Vocals

Acoustic Grand Piano

9

Vocal Track

TR808 Drum Kit

Backup Vocals

Reverse Cymbals

Effects I

Acoustic Grand Piano

11

Vocal Track

TR808 Drum Kit

Backup Vocals

Reverse Cymbals

Effects I

Acoustic Grand Piano

13

Vocal Track

TR808 Drum Kit

Acoustic Grand Piano

15

Vocal Track

TR808 Drum Kit

Acoustic Grand Piano

17

Vocal Track

TR808 Drum Kit

Acoustic Grand Piano

19

Vocal Track

TR808 Drum Kit

Bass (Finger)

Acoustic Grand Piano

21

Vocal Track

TR808 Drum Kit

Bass (Finger)

Acoustic Grand Piano

23

Vocal Track

TR808 Drum Kit

Bass (Finger)

Acoustic Grand Piano

24

Vocal Track

TR808 Drum Kit

Bass (Finger)

Effects I

Acoustic Grand Piano

Vocal Track

TR808 Drum Kit

Tubular Bells

Bass (Finger)

Backup Vocals

Synth Bass

Synth Voice (Background Effects)

Reverse Cymbals

Effects I

Warm Pad

Effects II

Effects III

Strings

Acoustic Grand Piano

28

Vocal Track

TR808 Drum Kit

Tubular Bells

Bass (Finger)

Backup Vocals

Synth Bass

Synth Voice (Background Effects)

Warm Pad

Effects II

Effects III

Strings

Acoustic Grand Piano

Vocal Track

TR808 Drum Kit

Tubular Bells

Bass (Finger)

Backup Vocals

Synth Bass

Synth Voice (Background Effects)

Warm Pad

Effects II

Effects III

Strings

Acoustic Grand Piano

30

Vocal Track

TR808 Drum Kit

Tubular Bells

Bass (Finger)

Backup Vocals

Synth Bass

Synth Voice (Background Effects)

Warm Pad

Effects II

Effects III

Strings

Acoustic Grand Piano

31

Vocal Track

TR808 Drum Kit

Tubular Bells

Bass (Finger)

Backup Vocals

Synth Bass

Synth Voice (Background Effects)

Warm Pad

Effects II

Effects III

Strings

Acoustic Grand Piano

32

Vocal Track

TR808 Drum Kit

Tubular Bells

Bass (Finger)

Backup Vocals

Synth Bass

Synth Voice (Background Effects)

Warm Pad

Effects II

Effects III

Strings

Acoustic Grand Piano

Vocal Track

TR808 Drum Kit

Tubular Bells

Bass (Finger)

Backup Vocals

Synth Bass

Synth Voice (Background Effects)

Warm Pad

Effects II

Effects III

Strings

Acoustic Grand Piano

34

Vocal Track

TR808 Drum Kit

Tubular Bells

Bass (Finger)

Backup Vocals

Synth Bass

Synth Voice (Background Effects)

Warm Pad

Effects II

Effects III

Strings

Acoustic Grand Piano

35

Vocal Track

TR808 Drum Kit

Tubular Bells

Bass (Finger)

Backup Vocals

Synth Bass

Synth Voice (Background Effects)

Warm Pad

Effects II

Effects III

Strings

Acoustic Grand Piano

36

Vocal Track

TR808 Drum Kit

Tubular Bells

Bass (Finger)

Backup Vocals

Synth Bass

Synth Voice (Background Effects)

Warm Pad

Effects II

Effects III

Strings

Acoustic Grand Piano

37

Vocal Track

TR808 Drum Kit

Tubular Bells

Bass (Finger)

Backup Vocals

Synth Bass

Synth Voice (Background Effects)

Warm Pad

Effects II

Effects III

Strings

Acoustic Grand Piano

38

Vocal Track

TR808 Drum Kit

Tubular Bells

Bass (Finger)

Backup Vocals

Synth Bass

Synth Voice (Background Effects)

Warm Pad

Effects II

Effects III

Strings

Acoustic Grand Piano

39

Vocal Track

TR808 Drum Kit

Tubular Bells

Bass (Finger)

Backup Vocals

Synth Bass

Synth Voice (Background Effects)

Warm Pad

Effects II

Effects III

Strings

Acoustic Grand Piano

40

Vocal Track

TR808 Drum Kit

Tubular Bells

Bass (Finger)

Backup Vocals

Synth Bass

Synth Voice (Background Effects)

Warm Pad

Effects II

Effects III

Strings

Acoustic Grand Piano

41

Vocal Track

TR808 Drum Kit

Tubular Bells

Bass (Finger)

Backup Vocals

Synth Bass

Synth Voice (Background Effects)

Warm Pad

Effects II

Effects III

Strings

Acoustic Grand Piano

42

Vocal Track

TR808 Drum Kit

Tubular Bells

Bass (Finger)

Backup Vocals

Synth Bass

Synth Voice (Background Effects)

Reverse Cymbals

Warm Pad

Effects II

Effects III

Strings

Acoustic Grand Piano

44

Vocal Track

TR808 Drum Kit

Strings

Acoustic Grand Piano

46

Vocal Track

TR808 Drum Kit

Strings

Acoustic Grand Piano

48

Vocal Track

TR808 Drum Kit

Harmony Track

Strings

Acoustic Grand Piano

50

Vocal Track

TR808 Drum Kit

Bass (Finger)

Harmony Track

Strings

Acoustic Grand Piano

52

Vocal Track

TR808 Drum Kit

Bass (Finger)

Harmony Track

Strings

Acoustic Grand Piano

54

Vocal Track

TR808 Drum Kit

Bass (Finger)

Harmony Track

Strings

Acoustic Grand Piano

56

Vocal Track

TR808 Drum Kit

Bass (Finger)

Reverse Cymbals

Effects I

Strings

Acoustic Grand Piano

58

Vocal Track

TR808 Drum Kit

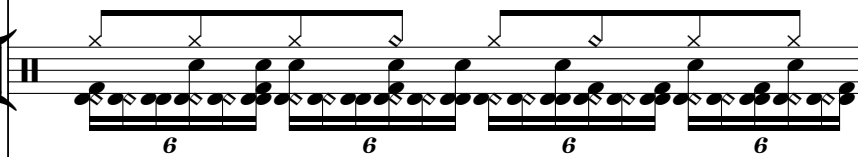

Bass (Finger)

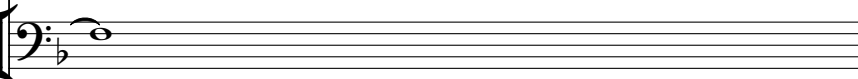

Reverse Cymbals

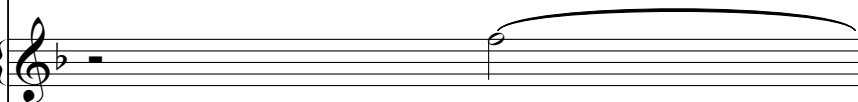

Effects I

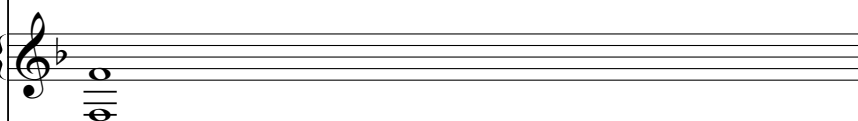

Strings

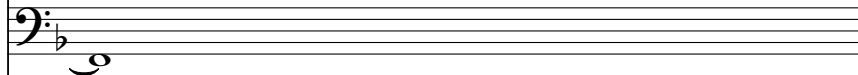

Acoustic Grand Piano

Vocal Track

TR808 Drum Kit

Tubular Bells

Bass (Finger)

Backup Vocals

Synth Bass

Synth Voice (Background Effects)

Reverse Cymbals

Warm Pad

Effects II

Effects III

Strings

Acoustic Grand Piano

60

Vocal Track

TR808 Drum Kit

Tubular Bells

Bass (Finger)

Backup Vocals

Synth Bass

Synth Voice (Background Effects)

Warm Pad

Effects II

Effects III

Strings

Acoustic Grand Piano

61

Vocal Track

TR808 Drum Kit

Tubular Bells

Bass (Finger)

Backup Vocals

Synth Bass

Synth Voice (Background Effects)

Warm Pad

Effects II

Effects III

Strings

Acoustic Grand Piano

62

Vocal Track

TR808 Drum Kit

Tubular Bells

Bass (Finger)

Backup Vocals

Synth Bass

Synth Voice (Background Effects)

Warm Pad

Effects II

Effects III

Strings

Acoustic Grand Piano

63

Vocal Track

TR808 Drum Kit

Tubular Bells

Bass (Finger)

Backup Vocals

Synth Bass

Synth Voice (Background Effects)

Warm Pad

Effects II

Effects III

Strings

Acoustic Grand Piano

64

Vocal Track

TR808 Drum Kit

Tubular Bells

Bass (Finger)

Backup Vocals

Synth Bass

Synth Voice (Background Effects)

Warm Pad

Effects II

Effects III

Strings

Acoustic Grand Piano

65

Vocal Track

TR808 Drum Kit

Tubular Bells

Bass (Finger)

Backup Vocals

Synth Bass

Synth Voice (Background Effects)

Warm Pad

Effects II

Effects III

Strings

Acoustic Grand Piano

66

Vocal Track

TR808 Drum Kit

Tubular Bells

Bass (Finger)

Backup Vocals

Synth Bass

Synth Voice (Background Effects)

Warm Pad

Effects II

Effects III

Strings

Acoustic Grand Piano

67

Vocal Track

TR808 Drum Kit

Tubular Bells

Bass (Finger)

Backup Vocals

Synth Bass

Synth Voice (Background Effects)

Warm Pad

Effects II

Effects III

Strings

Acoustic Grand Piano

68

Vocal Track

TR808 Drum Kit

Tubular Bells

Bass (Finger)

Backup Vocals

Synth Bass

Synth Voice (Background Effects)

Warm Pad

Effects II

Effects III

Strings

Acoustic Grand Piano

69

Vocal Track

TR808 Drum Kit

Tubular Bells

Bass (Finger)

Backup Vocals

Synth Bass

Synth Voice (Background Effects)

Warm Pad

Effects II

Effects III

Strings

Acoustic Grand Piano

70

Vocal Track

TR808 Drum Kit

Tubular Bells

Bass (Finger)

Backup Vocals

Synth Bass

Synth Voice (Background Effects)

Warm Pad

Effects II

Effects III

Strings

Acoustic Grand Piano

71

Vocal Track

TR808 Drum Kit

Tubular Bells

Bass (Finger)

Backup Vocals

Synth Bass

Synth Voice (Background Effects)

Warm Pad

Effects II

Effects III

Strings

Acoustic Grand Piano

72

Vocal Track

TR808 Drum Kit

Tubular Bells

Bass (Finger)

Backup Vocals

Synth Bass

Synth Voice (Background Effects)

Warm Pad

Effects II

Effects III

Strings

Acoustic Grand Piano

Vocal Track

TR808 Drum Kit

Tubular Bells

Bass (Finger)

Backup Vocals

Synth Bass

Synth Voice (Background Effects)

Warm Pad

Effects II

Effects III

Strings

Acoustic Grand Piano

74

Vocal Track

TR808 Drum Kit

Tubular Bells

Bass (Finger)

Backup Vocals

Synth Bass

Synth Voice (Background Effects)

Warm Pad

Effects II

Effects III

Strings

Acoustic Grand Piano

Vocal Track

TR808 Drum Kit

Tubular Bells

Distortion Guitar (Build Up)

Bass (Finger)

Backup Vocals

Synth Bass

Synth Voice (Background Effects)

Warm Pad

Effects II

Effects III

Strings

Acoustic Grand Piano

76

Vocal Track

TR808 Drum Kit

Tubular Bells

Distortion Guitar (Build Up)

Bass (Finger)

Backup Vocals

Synth Bass

Synth Voice (Background Effects)

Warm Pad

Effects II

Effects III

Strings

Acoustic Grand Piano

77

Vocal Track

TR808 Drum Kit

Tubular Bells

Distortion Guitar (Build Up)

Bass (Finger)

Backup Vocals

Synth Bass

Synth Voice (Background Effects)

Warm Pad

Effects II

Effects III

Strings

Acoustic Grand Piano

78

Vocal Track

TR808 Drum Kit

Tubular Bells

Distortion Guitar (Build Up)

Bass (Finger)

Backup Vocals

Synth Bass

Synth Voice (Background Effects)

Warm Pad

Effects II

Effects III

Strings

Acoustic Grand Piano

Vocal Track

TR808 Drum Kit

Tubular Bells

Distortion Guitar (Build Up)

Bass (Finger)

Backup Vocals

Synth Bass

Synth Voice (Background Effects)

Warm Pad

Effects II

Effects III

Strings

Acoustic Grand Piano

 - **Vocal Track:** Features a lead vocal line with a melodic phrase starting on a half note and ending with a quarter note.
 - **TR808 Drum Kit:** Provides a rhythmic backbone with a consistent pattern of snare and kick drums.
 - **Tubular Bells:** Adds a melodic texture with a sequence of notes that mirror the vocal line.
 - **Distortion Guitar (Build Up):** Plays a series of power chords that increase in intensity throughout the track.
 - **Bass (Finger):** Provides a steady, rhythmic bass line.
 - **Backup Vocals:** Offers harmonic support with sustained notes.
 - **Synth Bass:** Plays a simple, rhythmic line.
 - **Synth Voice (Background Effects):** Adds atmospheric texture with a melodic line.
 - **Warm Pad:** Provides a sustained, harmonic background.
 - **Effects II:** Adds rhythmic texture with a sequence of notes.
 - **Effects III:** Adds melodic texture with a sequence of notes.
 - **Strings:** Provides a sustained, harmonic background.
 - **Acoustic Grand Piano:** Provides a melodic and harmonic accompaniment with a sequence of notes.

80

Vocal Track

TR808 Drum Kit

Tubular Bells

Distortion Guitar (Build Up)

Bass (Finger)

Backup Vocals

Synth Bass

Synth Voice (Background Effects)

Warm Pad

Effects II

Effects III

Strings

Acoustic Grand Piano

Vocal Track

TR808 Drum Kit

Tubular Bells

Distortion Guitar (Build Up)

Bass (Finger)

Backup Vocals

Synth Bass

Synth Voice (Background Effects)

Warm Pad

Effects II

Effects III

Strings

Acoustic Grand Piano

82

Vocal Track

TR808 Drum Kit

Tubular Bells

Distortion Guitar (Build Up)

Bass (Finger)

Backup Vocals

Synth Bass

Synth Voice (Background Effects)

Warm Pad

Effects II

Effects III

Strings

Acoustic Grand Piano

84

Vocal Track

Acoustic Grand Piano

86

Vocal Track

Acoustic Grand Piano

88

Vocal Track

Reverse Cymbals

Acoustic Grand Piano

90

Vocal Track

TR808 Drum Kit

Tubular Bells

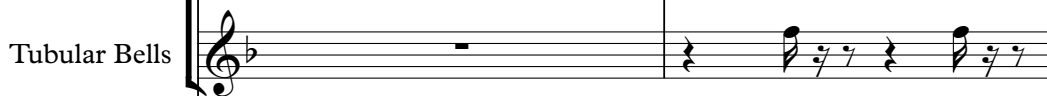

Backup Vocals

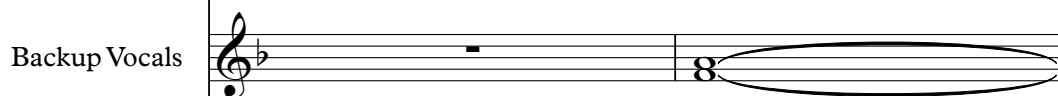

Synth Voice (Background Effects)

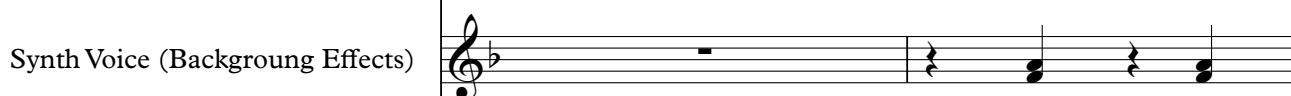

Reverse Cymbals

Strings

Acoustic Grand Piano

92

Vocal Track

Tubular Bells

Backup Vocals

Synth Voice (Background Effects)

Strings

Acoustic Grand Piano

94

Vocal Track

Tubular Bells

Backup Vocals

Synth Voice (Background Effects)

Strings

Acoustic Grand Piano

96

Vocal Track

Tubular Bells

Backup Vocals

Synth Voice (Background Effects)

Reverse Cymbals

Strings

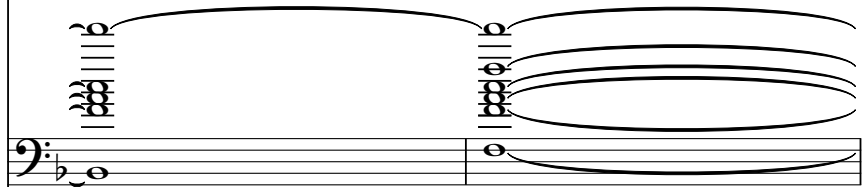

Acoustic Grand Piano

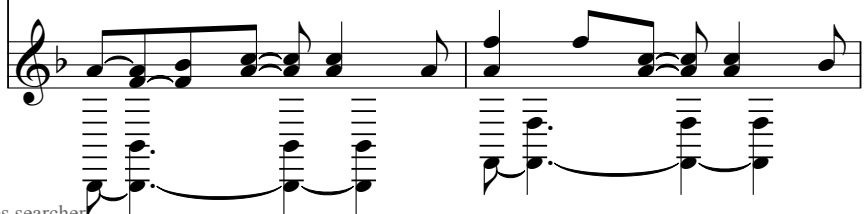

98

Vocal Track

TR808 Drum Kit

Tubular Bells

Backup Vocals

Synth Voice (Background Effects)

Reverse Cymbals

Strings

Acoustic Grand Piano

99

TR808 Drum Kit

Reverse Cymbals

Bruno Mars - Just the way you are

Vocal Track

♩ = 108,999947

2

9

13

16

20

23

27

31

36

40

V.S.

44

47

51

55

58

62

66

70

75

80

85

89

94

97

TR808 Drum Kit

Bruno Mars - Just the way you are

♩ = 108,999947

4

10

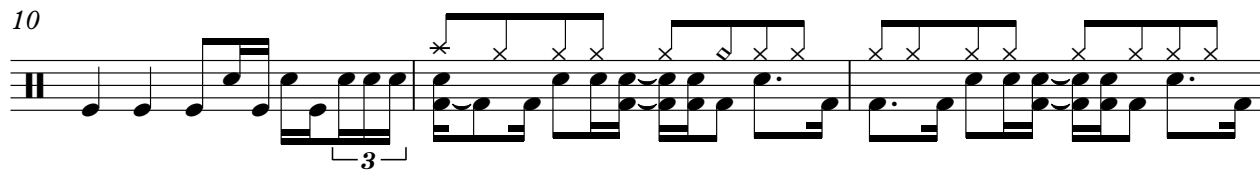

13

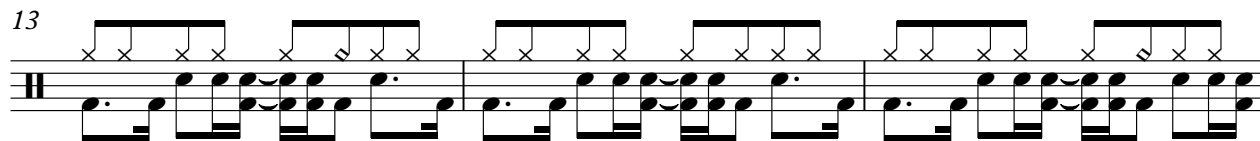

16

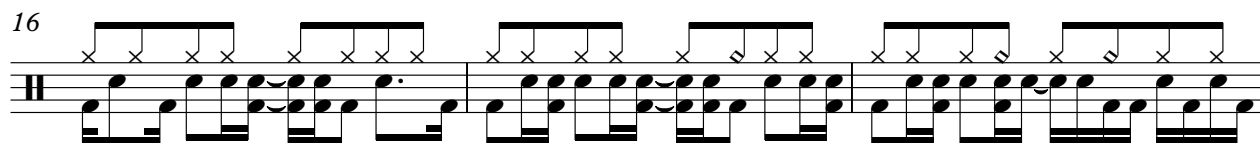

19

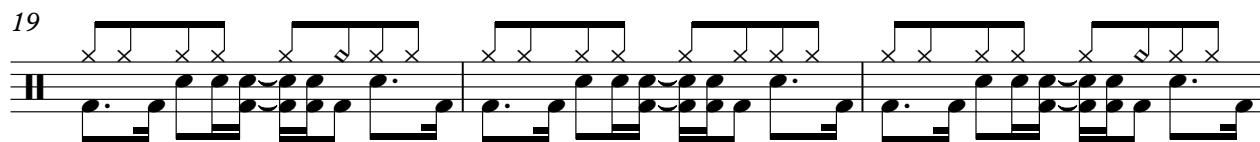

22

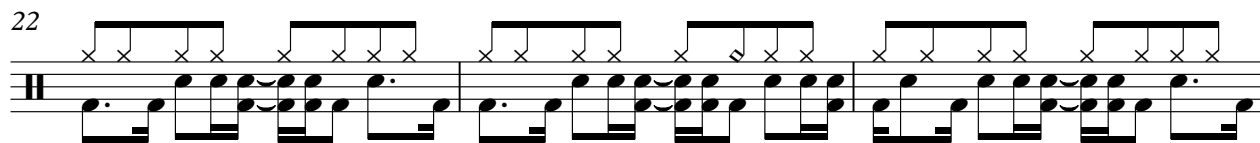

25

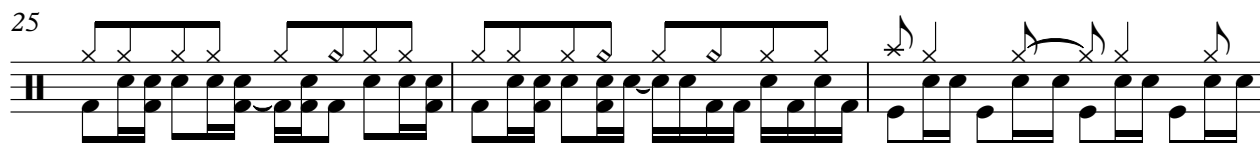

28

30

32

V.S.

34

37

40

42

44

46

48

50

52

54

56

58

59

62

64

66

69

72

74

77

V.S.

4

TR808 Drum Kit

80

83

92

Tubular Bells

Bruno Mars - Just the way you are

♩ = 108,999947

26

30

34

38

42

16

61

65

69

73

77

V.S.

2

Tubular Bells

81

92

96

Bruno Mars - Just the way you are
Distortion Guitar (Build Up)

♩ = 108,999947

74

77

81

18

Bruno Mars - Just the way you are

Bass (Finger)

♩ = 108,999947

18

26

30

33

36

39

41

8

51

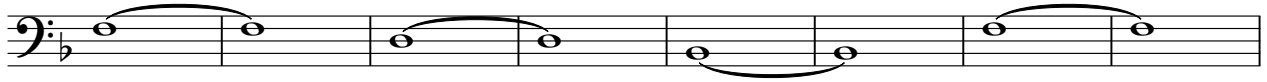

59

62

65

68

71

74

77

80

82

Bruno Mars - Just the way you are

Backup Vocals

♩ = 108,999947

2

9 16

30

36

42 16

62

68

74

80 8

93 2

Synth Bass

Bruno Mars - Just the way you are

♩ = 108,999947

26

31

37

43

16

63

69

75

79

82

18

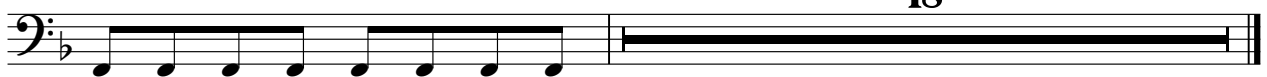

Bruno Mars - Just the way you are

Synth Voice (Background Effects)

♩ = 108,999947

26

30

34

38

42 **16**

61

65

69

73

77

V.S.

2

Synth Voice (Background Effects)

81

93

96

Reverse Cymbals

Bruno Mars - Just the way you are

♩ = 108,999947

9 14

27

14 13

57

29

91

5

Effects I

Bruno Mars - Just the way you are

♩ = 108,999947

9 14

27

30 42

Warm Pad

Bruno Mars - Just the way you are

♩ = 108,999947

26

34

43

16

66

75

80

18

Harmony Track

Bruno Mars - Just the way you are

$\text{♩} = 108,999947$
47

51

54 **46**

♩ = 108,999947

26

29

32

35

38

41

16

59

62

65

68

71

74

77

80

82

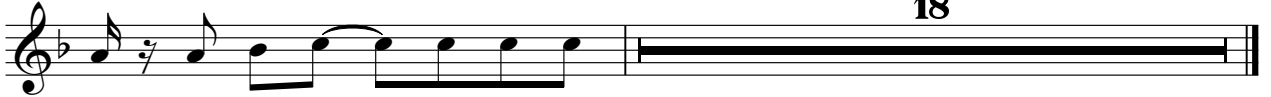

18

♩ = 108,999947

26

30

34

38

42 16

61

65

69

73

77

V.S.

81

18

Strings

Bruno Mars - Just the way you are

♩ = 108,999947

26

33

42

51

60

69

78

92

Acoustic Grand Piano Bruno Mars - Just the way you are

♩ = 108,999947

2

6

10

14

18

21

24

27

30

33

V.S.

68

71

74

77

80

83

86

89

92

95

V.S.

Acoustic Grand Piano

97

2