

Hank Williams - Angel Of Death

0.0"
1.1,00
Kenn Gordon QUAGAARS MIDI COUNTRY (c) 2001

♩ = 120,000000

By

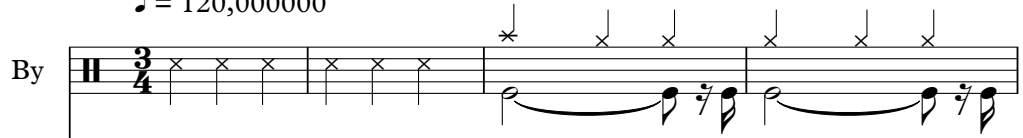

for

Arranged and Sequenced

Kenn Gordon

Angel Of Death

Hank Williams

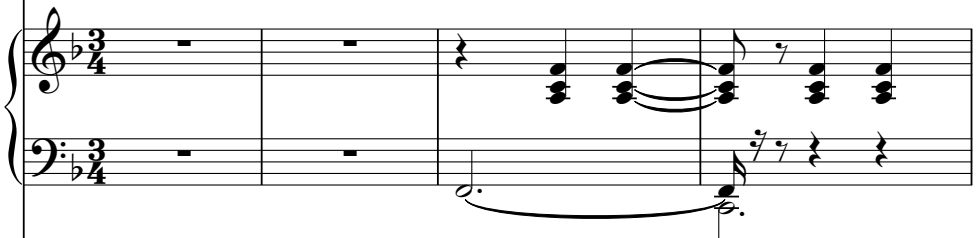

♩ = 120,000000

by

5

By

Arranged and Sequenced

Kenn Gordon

Angel Of Death

Hank Williams

by

9

By

Kenn Gordon

Angel Of Death

by

13

By

Kenn Gordon

Angel Of Death

by

17

By

Kenn Gordon

Angel Of Death

by

21

By

Kenn Gordon

Angel Of Death

by

25

By

Kenn Gordon

Angel Of Death

by

29

By

Kenn Gordon

Angel Of Death

by

33

By

Kenn Gordon

Angel Of Death

by

38

By

Kenn Gordon

Angel Of Death

by

43

By

Kenn Gordon

Angel Of Death

by

48

By

Kenn Gordon

Angel Of Death

by

53

By

for

Kenn Gordon

Angel Of Death

by

57

By

for

Angel Of Death

60

By

for

Angel Of Death

63

By

for

Angel Of Death

66

By

for

Angel Of Death

69

By

for

Angel Of Death

71

By

for

Angel Of Death

74

By

for

Angel Of Death

77

By

for

Kenn Gordon

Angel Of Death

by

81

By

Kenn Gordon

Angel Of Death

by

86

By

Kenn Gordon

Angel Of Death

by

91

By

Kenn Gordon

Angel Of Death

by

96

By

Kenn Gordon

Angel Of Death

by

101

By

Arranged and Sequenced

Kenn Gordon

Angel Of Death

Hank Williams

by

104

By

Arranged and Sequenced

Kenn Gordon

Angel Of Death

Hank Williams

by

107

By

Arranged and Sequenced

Kenn Gordon

Angel Of Death

Hank Williams

by

110

By

Arranged and Sequenced

Kenn Gordon

Angel Of Death

Hank Williams

by

113

By 

Arranged and Sequenced 

Kenn Gordon 

Angel Of Death 

Hank Williams 

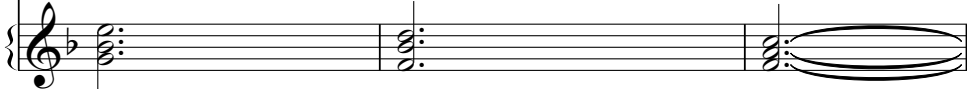
by 

116

By 

Arranged and Sequenced 

Kenn Gordon 

Angel Of Death 

Hank Williams 

by 

120

By 

Arranged and Sequenced 

Kenn Gordon 

Angel Of Death 

Hank Williams 

by 

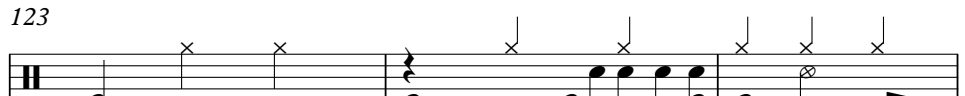

123

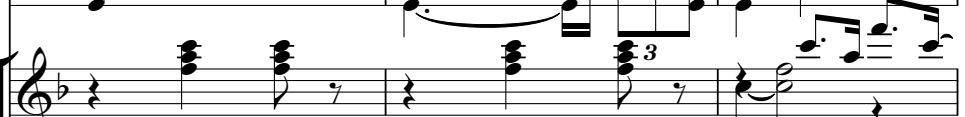
By 

Arranged and Sequenced 

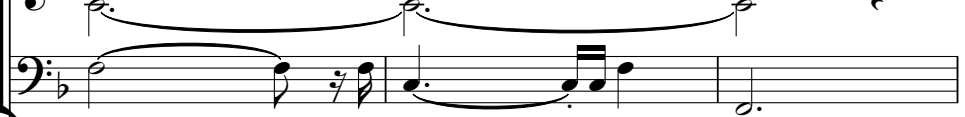
Kenn Gordon 

Angel Of Death 

Hank Williams 

by 

126

By

Arranged and Sequenced

Kenn Gordon

Angel Of Death

Hank Williams

by

128

By

Arranged and Sequenced

Kenn Gordon

Angel Of Death

Hank Williams

by

130

By

Arranged and Sequenced

Kenn Gordon

Angel Of Death

Hank Williams

by

133

By

Arranged and Sequenced

Kenn Gordon

Angel Of Death

Hank Williams

by

136

By

Arranged and Sequenced

Kenn Gordon

Angel Of Death

Hank Williams

by

139

By

Arranged and Sequenced

Kenn Gordon

Angel Of Death

Hank Williams

by

141

By

Arranged and Sequenced

Kenn Gordon

Angel Of Death

Hank Williams

by

144

By

Arranged and Sequenced

Kenn Gordon

Angel Of Death

Hank Williams

by

146

By

Arranged and Sequenced

Kenn Gordon

Angel Of Death

Hank Williams

by

149

By

Arranged and Sequenced

Kenn Gordon

Angel Of Death

Hank Williams

by

153

By

Arranged and Sequenced

Kenn Gordon

Angel Of Death

Hank Williams

by

Hank Williams - Angel Of Death

By

♩ = 120,000000

7

13

19

26

32

39

46

53

60

V.S.

67

74

80

87

94

101

107

113

120

126

133

140

147

152

for

Hank Williams - Angel Of Death

♩ = 120,000000

54

57

61

65

69

73

76

78

♩ = 120,000000
2

8 94

105

111

117

124

128

132

136

140

2

Arranged and Sequenced

144

148

151

♩ = 120,000000

8

16

23

31

40

48

53

21

78

85

94

102

109

117

125

132

141

149

Angel Of Death

Hank Williams - Angel Of Death

♩ = 120,000000

2

9

17

23

29

36

45

54

63

72

V.S.

80

88

97

104

110

115

122

130

139

148

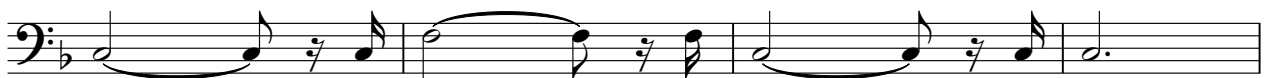

Angel Of Death

152

♩ = 120,000000

129

133

138

143

149

Hank Williams - Angel Of Death

by

♩ = 120,000000

2

12

23

34

45

56

24

88

99

110

121

V.S.

2

by

132

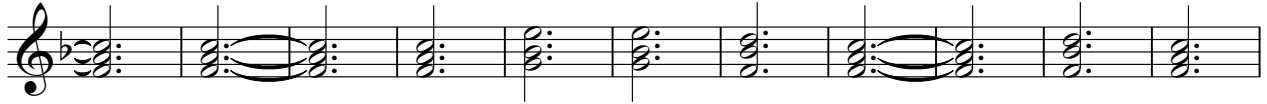

143

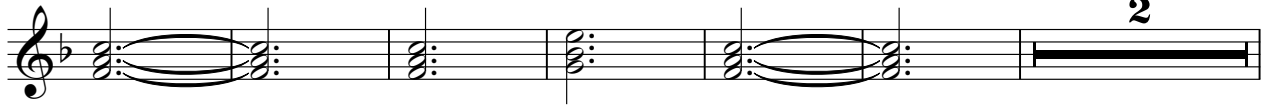

151

