

Hawkshaw Hawkins - Lonesome

00:00:03:00
1.1.00
SEQUENCE BY DICK ANDERSON djcc@c2i2.com

Drums

Piano

STEEL

Guitar

Guitar

Bass

♩ = 115,000031

6

Drums

Piano

Piano

STEEL

Melody

Guitar

Guitar

Bass

10

Drums

Piano

Piano

STEEL

Melody

Guitar

Guitar

Bass

13

Drums

Piano

Piano

STEEL

Melody

Guitar

Guitar

Bass

16

Drums

Piano

Piano

STEEL

Melody

Guitar

Guitar

Bass

19

Drums

Piano

Piano

STEEL

Melody

Guitar

Guitar

Bass

23

Drums

Piano

Piano

STEEL

Melody

Guitar

Guitar

Bass

27

Drums

Piano

Piano

STEEL

Melody

Guitar

Guitar

Bass

30

Drums

Piano

Piano

STEEL

Melody

Guitar

Guitar

Bass

33

Drums

Piano

Piano

STEEL

Melody

Guitar

Guitar

Bass

37

Drums

Piano

Piano

STEEL

Melody

Guitar

Guitar

Bass

40

Drums

Piano

Piano

STEEL

Melody

Guitar

Guitar

Bass

43

Drums

Piano

Piano

STEEL

Melody

Guitar

Guitar

Bass

46

Drums

Piano

Piano

STEEL

Melody

Guitar

Guitar

Bass

49

Drums

Piano

Piano

STEEL

Melody

Guitar

Guitar

Bass

53

Drums

Piano

Piano

STEEL

Melody

Guitar

Guitar

Bass

56

Drums

Piano

Piano

STEEL

Melody

Guitar

Guitar

Bass

59

Drums

Piano

Piano

STEEL

Melody

Guitar

Guitar

Bass

62

Drums

Piano

Piano

STEEL

Melody

Guitar

Guitar

Bass

65

Drums

Piano

Piano

STEEL

Melody

Guitar

Guitar

Bass

69

Drums

Piano

Piano

STEEL

Melody

Guitar

Guitar

Bass

73

Drums

Piano

Piano

STEEL

Melody

Guitar

Guitar

Bass

76

Drums

Piano

Piano

STEEL

Melody

Guitar

Guitar

Bass

79

Drums

Piano

Piano

STEEL

Melody

Guitar

Guitar

Bass

82

Drums

Piano

Piano

STEEL

Melody

Guitar

Guitar

Bass

85

Drums

Piano

Piano

STEEL

Melody

Guitar

Guitar

Bass

88

Drums

Piano

Piano

STEEL

Melody

Guitar

Guitar

Bass

90

Drums

Piano

Piano

STEEL

Melody

Guitar

Guitar

Bass

Hawkshaw Hawkins - Lonesome

Drums

♩ = 115,000031

2

6

10

14

18

22

26

30

34

38

6

3

V.S.

42

42

46

46

50

50

54

54

58

58

62

62

66

66

70

70

74

74

78

78

Drums

82

86

89

Piano

Hawkshaw Hawkins - Lonesome

♩ = 115,000031

2

6

9

12

15

18

V.S.

21

24

27

30

33

36

39

42

45

48

51

54

57

60

63

66

69

72

75

78

81

84

88

90

Piano

Hawkshaw Hawkins - Lonesome

♩ = 115,000031

5

10

14

19

24

29

3

V.S.

33

38

43

47

52

57

61

65

70

75

79

84

STEEL

Hawkshaw Hawkins - Lonesome

♩ = 115,000031

7

13

17

21

26

32

36

39

43

V.S.

STEEL

47

52

57

61

66

71

76

80

84

88

Hawkshaw Hawkins - Lonesome

Melody

♩ = 115,000031

5

9

13

18

23

27

30

33

37

43

Melody

50

54

58

62

66

70

74

78

82

86

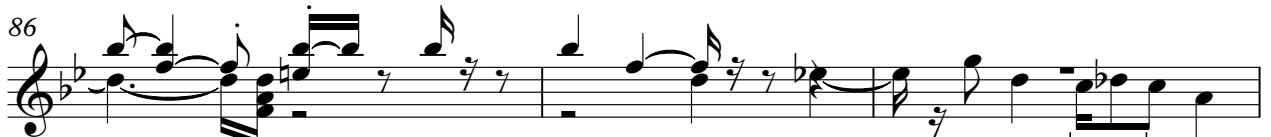

Melody

89

Hawkshaw Hawkins - Lonesome

Guitar

♩ = 115,000031

2

6

9

12

15

18

21

24

27

30

33

V.S.

2
33

Guitar

36

39

42

45

48

51

55

58

61

64

68

71

74

77

80

83

86

89

Hawkshaw Hawkins - Lonesome

Guitar

♩ = 115,000031

2

6

10

14

18

22

26

30

34

38

V.S.

82

86

89

Hawkshaw Hawkins - Lonesome

Bass

♩ = 115,000031

2

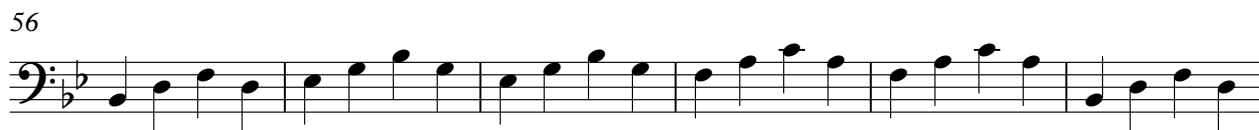
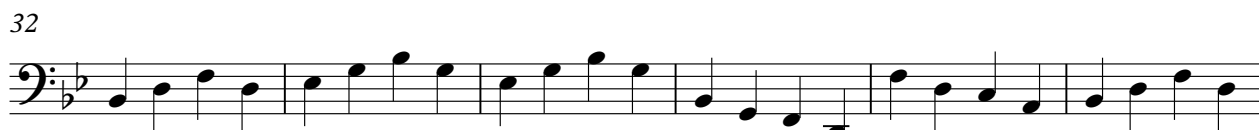

V.S.

62

68

74

80

86

89

