

ABBA - Thank You For The Music

0.0"	
1.1,00	
Handwritten	for the music

♩ = 107,999916

Music Box

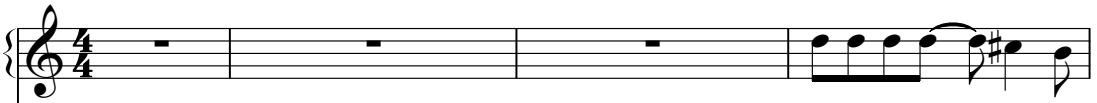

Piano 1

Acoustic Bs.

♩ = 107,999916

Church org. 2

♩ = 107,999916

Synth Br.2

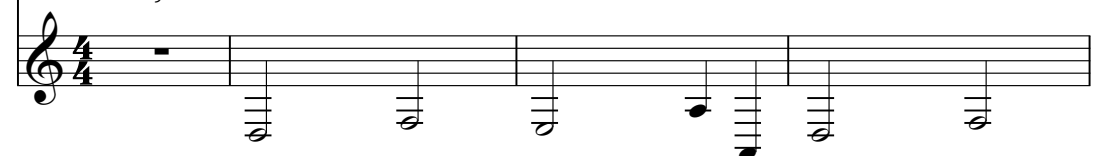

5

Music Box

Piano 1

Acoustic Bs.

Church org. 2

Synth Br.2

9

Music Box

Piano 1

Acoustic Bs.

Church org. 2

Synth Br.2

13

Music Box

Piano 1

Acoustic Bs.

Church org. 2

Synth Br.2

16

Music Box

Piano 1

Acoustic Bs.

Church org. 2

Synth Br.2

19

Music Box

Piano 1

Acoustic Bs.

Church org. 2

Synth Br.2

23

Music Box

Piano 1

Acoustic Bs.

Church org. 2

Synth Br.2

27

Music Box

Piano 1

Acoustic Bs.

Church org. 2

Synth Br.2

30

Music Box

Piano 1

Acoustic Bs.

Church org. 2

Synth Br.2

33

Music Box

Piano 1

Acoustic Bs.

Church org. 2

Synth Br.2

36

Music Box

Piano 1

Acoustic Bs.

Church org. 2

Synth Br.2

39

Music Box

Piano 1

Acoustic Bs.

Church org. 2

Synth Br.2

42

Music Box

Piano 1

Acoustic Bs.

Church org. 2

Synth Br.2

45

Music Box

Piano 1

Acoustic Bs.

Church org. 2

Synth Br.2

48

Music Box

Piano 1

Acoustic Bs.

Church org. 2

Synth Br.2

51

Music Box

Piano 1

Acoustic Bs.

Church org. 2

Synth Br.2

55

Music Box

Piano 1

Acoustic Bs.

Church org. 2

Synth Br.2

58

Music Box

Piano 1

Acoustic Bs.

Church org. 2

Synth Br.2

62

Music Box

Piano 1

Acoustic Bs.

Church org. 2

Synth Br.2

66

Music Box

Piano 1

Acoustic Bs.

Church org. 2

Synth Br.2

70

Music Box

Piano 1

Acoustic Bs.

Church org. 2

Synth Br.2

Detailed description of the musical score: The score is divided into two systems, measures 66-69 and 70-73. Each system includes five staves: Music Box (treble clef), Piano 1 (grand staff), Acoustic Bs. (bass clef), Church org. 2 (treble clef), and Synth Br.2 (treble clef). The Music Box part features a melodic line with eighth and quarter notes, often with slurs. The Piano 1 part provides harmonic support with chords and moving lines in both hands. The Acoustic Bs. part plays a simple bass line with quarter notes. The Church org. 2 part uses block chords, and the Synth Br.2 part uses vertical lines to represent chords.

74

Music Box

Piano 1

Acoustic Bs.

Church org. 2

Synth Br.2

78

Music Box

Piano 1

Acoustic Bs.

Church org. 2

Synth Br.2

♩ = 107,999916

3

8

13

17

22

27

30

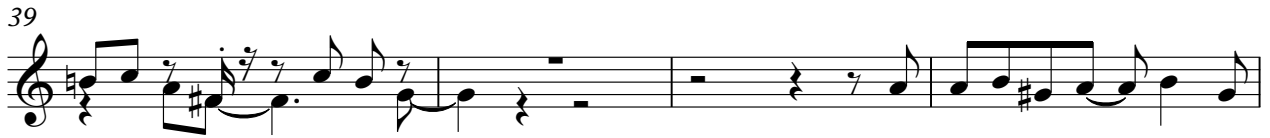

82

86

♩ = 101,000069 ♩ = 93,999985

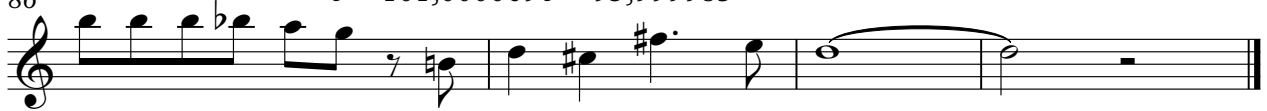

ABBA - Thank You For The Music

Piano 1

♩ = 107,999916

5

9

13

17

21

V.S.

50

55

59

64

69

74

79

83

86

$\text{♩} = 101,000069$ $\text{♩} = 93,999985$

ABBA - Thank You For The Music

Acoustic Bs.

♩ = 107,999916

1

8

17

24

31

38

47

54

61

69

V.S.

2

Acoustic Bs.

76

83

ABBA - Thank You For The Music

Church org. 2

♩ = 107,999916

2

10

19

26

34

43

51

58

V.S.

Church org. 2

67

75

82

♩ = 101,000,099985

ABBA - Thank You For The Music

Synth Br.2

♩ = 107,999916

8

17

24

31

38

47

54

61

69

V.S.

2

Synth Br.2

76

83

♩ = 101,000,999,985
