

Bruno Mars - Marry you

♩ = 160,960060

Soprano 1

Soprano 2

Alto

Tenor

Bass

4

Soprano 2

Alto

Tenor

Bass

7

Soprano 1

Soprano 2

Alto

Tenor

Bass

10

Soprano 1

Soprano 2

Alto

Tenor

Bass

13

Soprano 1

Soprano 2

Alto

Tenor

Bass

16

Soprano 1

Soprano 2

Alto

Tenor

Bass

19

Soprano 1

Soprano 2

Alto

Tenor

Bass

22

Soprano 1

Soprano 2

Alto

Tenor

Bass

25

Soprano 1

Soprano 2

Alto

Tenor

Bass

29

Soprano 1

Soprano 2

Alto

Tenor

Bass

33

Soprano 1

Soprano 2

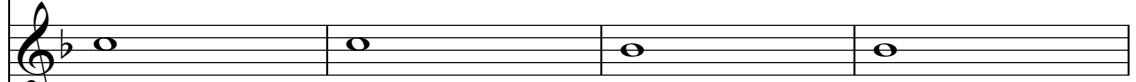

Alto

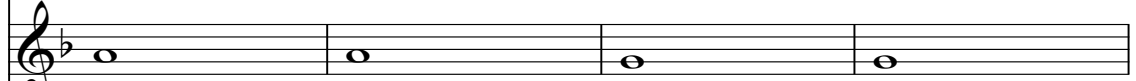

Tenor

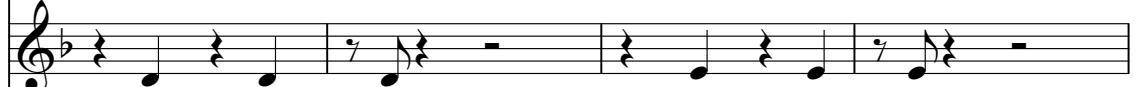

Bass

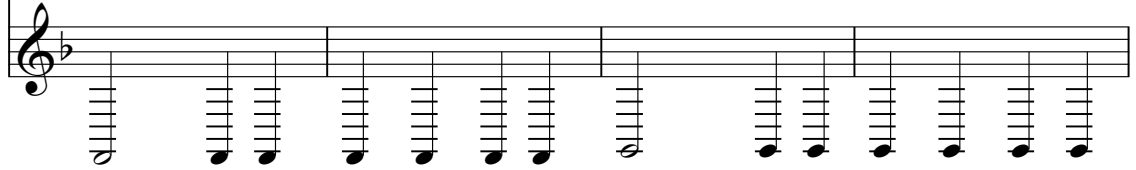

37

Soprano 1

Soprano 2

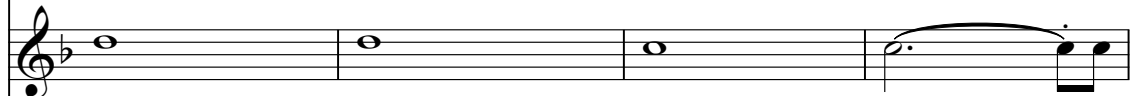

Alto

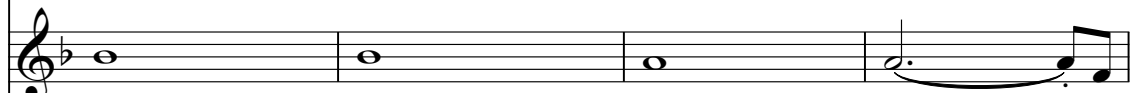

Tenor

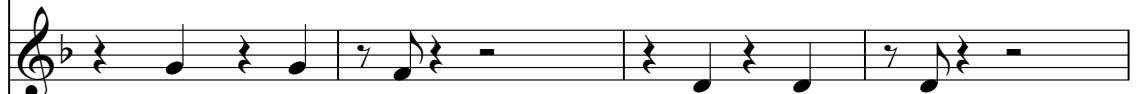

Bass

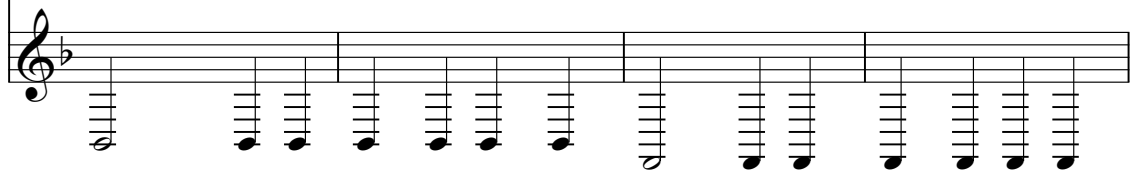

41

Soprano 1

Soprano 2

Alto

Tenor

Bass

45

Soprano 1

Soprano 2

Alto

Tenor

Bass

49

Soprano 1

Soprano 2

Alto

Tenor

Bass

52

Soprano 1

Soprano 2

Alto

Tenor

Bass

55

Soprano 1

Soprano 2

Alto

Tenor

Bass

58

Soprano 1

Soprano 2

Alto

Tenor

Bass

61

Soprano 1

Soprano 2

Alto

Tenor

Bass

64

Soprano 1

Soprano 2

Alto

Tenor

Bass

68

Soprano 1

Soprano 2

Alto

Tenor

Bass

72

Soprano 1

Soprano 2

Alto

Tenor

Bass

76

Soprano 1

Soprano 2

Alto

Tenor

Bass

80

Soprano 1

Soprano 2

Alto

Tenor

Bass

84

Soprano 1

Soprano 2

Alto

Tenor

Bass

88

Soprano 1

Soprano 2

Alto

Tenor

Bass

91

Soprano 1

Soprano 2

Alto

Tenor

Bass

94

Soprano 1

Soprano 2

Alto

Tenor

Bass

97

Soprano 2

Alto

Tenor

Bass

Measures 97-99. Soprano 2, Alto, Tenor, and Bass have vocal lines with triplets. Soprano 1 is not present in this system.

101

Soprano 1

Soprano 2

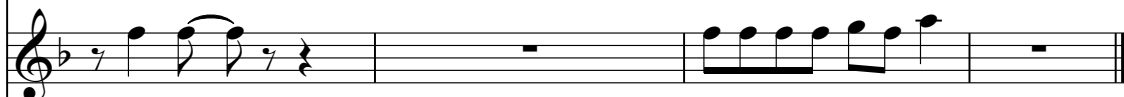

Alto

Tenor

Bass

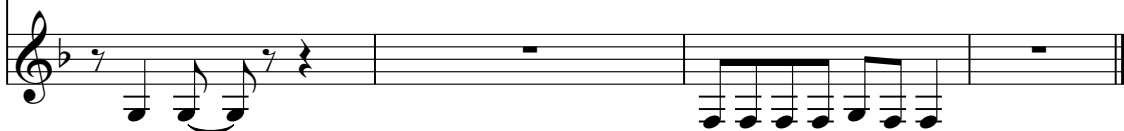

Bruno Mars - Marry you

Soprano 1

♩ = 150,960060

7

12

17

22

27

32

37

42

47

51

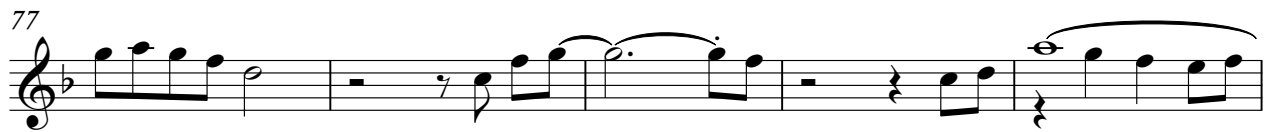
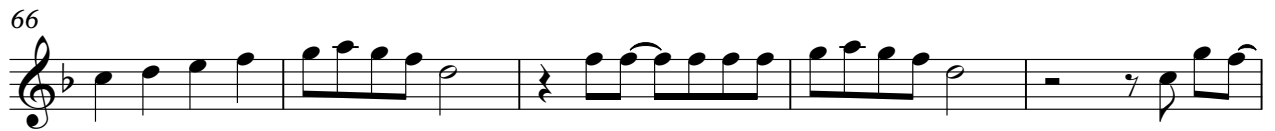
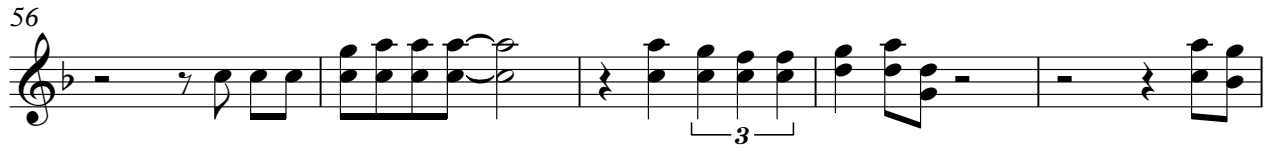

Soprano 2

Bruno Mars - Marry you

♩ = 150,960760

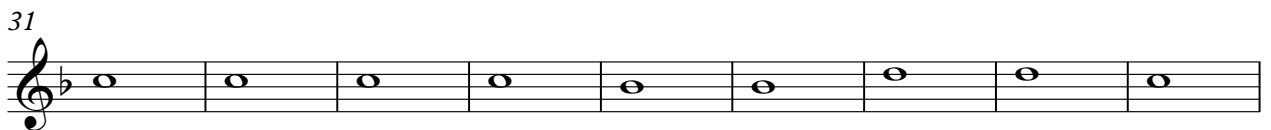
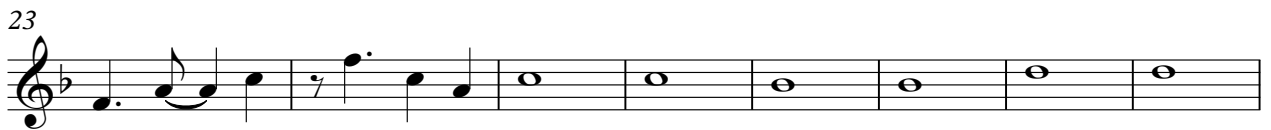

V.S.

63

71

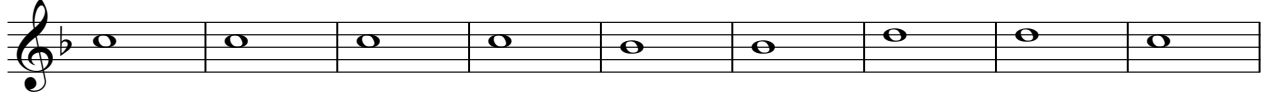

80

86

91

96

100

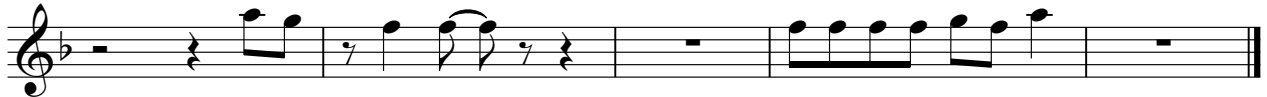

Bruno Mars - Marry you

Alto

♩ = 150,960760

6

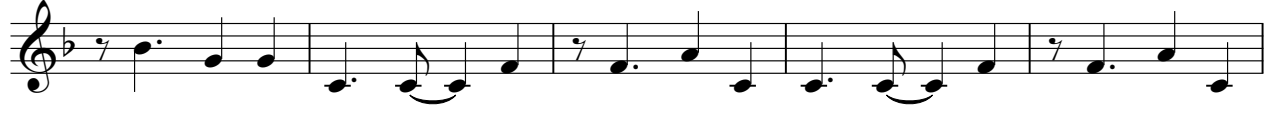

11

16

21

28

37

44

49

54

V.S.

59

64

73

81

87

92

97

101

Bruno Mars - Marry you

Tenor

♩ = 150,960060

6

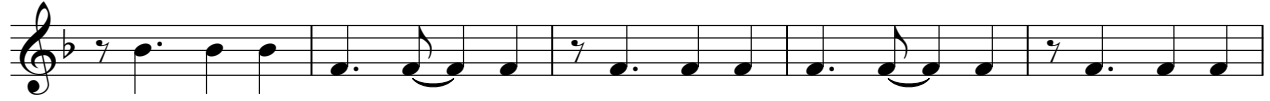

11

16

21

27

33

39

44

49

V.S.

54

59

64

70

76

81

86

91

96

101

Bruno Mars - Marry you

Bass

♩ = 150,960060

V.S.

Bass

97

101
