

# Highway 101 - Somewhere tonight

♩ = 123,999992

Standard drum set

Piano

acoustic guitar

acoustic bass

synth strings 1

♩ = 123,999992

3

Standard drum set

Piano

acoustic guitar

acoustic bass

synth strings 1

5

Standard drum set

Piano

acoustic guitar

acoustic bass

synth strings 1

7

Standard drum set

Piano

acoustic guitar

acoustic bass

synth strings 1

9

Standard drum set

Piano

acoustic guitar

acoustic bass

synth strings 1

11

Standard drum set

Piano

acoustic guitar

acoustic bass

synth strings 1

13

Standard drum set

Piano

acoustic guitar

acoustic bass

synth strings 1

15

Standard drum set

Piano

acoustic guitar

acoustic bass

synth strings 1

17

Standard drum set

Piano

acoustic guitar

acoustic bass

synth strings 1

19

Standard drum set

Piano

acoustic guitar

acoustic bass

synth strings 1

21

Standard drum set

Piano

acoustic guitar

acoustic bass

synth strings 1

23

Standard drum set

Piano

acoustic guitar

acoustic bass

synth strings 1

25

Standard drum set

Piano

acoustic guitar

acoustic bass

synth strings 1

27

Standard drum set

Piano

acoustic guitar

acoustic bass

synth strings 1

29

Standard drum set

Piano

acoustic guitar

acoustic bass

synth strings 1

31

Standard drum set

Piano

acoustic guitar

acoustic bass

synth strings 1

33

Standard drum set

Piano

acoustic guitar

acoustic bass

synth strings 1

35

Standard drum set

Piano

acoustic guitar

acoustic bass

synth strings 1

37

Standard drum set

Piano

acoustic guitar

acoustic bass

synth strings 1

39

Standard drum set

Piano

acoustic guitar

acoustic bass

synth strings 1

41

Standard drum set

Piano

acoustic guitar

acoustic bass

synth strings 1

43

Standard drum set

Piano

acoustic guitar

acoustic bass

synth strings 1

45

Standard drum set

Piano

acoustic guitar

acoustic bass

synth strings 1

47

Standard drum set

Piano

acoustic guitar

acoustic bass

synth strings 1

49

Standard drum set

Piano

acoustic guitar

acoustic bass

synth strings 1

51

Standard drum set

Piano

acoustic guitar

acoustic bass

synth strings 1

53

Standard drum set

Piano

acoustic guitar

acoustic bass

synth strings 1

55

Standard drum set

Piano

acoustic guitar

acoustic bass

synth strings 1

57

Standard drum set

Piano

acoustic guitar

acoustic bass

synth strings 1

59

Standard drum set

Piano

acoustic guitar

acoustic bass

synth strings 1

61

Standard drum set

Piano

acoustic guitar

acoustic bass

synth strings 1

63

Standard drum set

acoustic guitar

acoustic bass

synth strings 1

65

Standard drum set

acoustic guitar

acoustic bass

synth strings 1

67

Standard drum set

acoustic guitar

acoustic bass

synth strings 1

69

Standard drum set

acoustic guitar

acoustic bass

synth strings 1

71

Standard drum set

acoustic guitar

acoustic bass

synth strings 1

74

Standard drum set

acoustic guitar

acoustic bass

synth strings 1

76

Standard drum set

acoustic guitar

acoustic bass

synth strings 1

78

Standard drum set

acoustic guitar

acoustic bass

synth strings 1

80

Standard drum set

acoustic guitar

acoustic bass

synth strings 1

83

Standard drum set

Piano

acoustic guitar

acoustic bass

synth strings 1

85

Standard drum set

Piano

acoustic guitar

acoustic bass

synth strings 1

87

Standard drum set

Piano

acoustic guitar

acoustic bass

synth strings 1

89

Standard drum set

Piano

acoustic guitar

acoustic bass

synth strings 1

91

Standard drum set

Piano

acoustic guitar

acoustic bass

synth strings 1

93

Standard drum set

Piano

acoustic guitar

acoustic bass

synth strings 1

95

Standard drum set

Piano

acoustic guitar

acoustic bass

synth strings 1

97

Standard drum set

Piano

acoustic guitar

acoustic bass

synth strings 1

99

Standard drum set

Piano

acoustic guitar

acoustic bass

synth strings 1

101

Standard drum set

Piano

acoustic guitar

acoustic bass

synth strings 1

103

Standard drum set

Piano

acoustic guitar

acoustic bass

synth strings 1

# Highway 101 - Somewhere tonight

Standard drum set

♩ = 123,999992

V.S.

## Standard drum set

41

45

49

53

57

60

64

68

72

76

Standard drum set

80

84

88

92

96

100

103

Piano Highway 101 - Somewhere tonight

♩ = 123,999992

5

9

13

17

21

V.S.

26

29

32

35

38

42

46

50

54

58

61

83

86

89

92

96

100

102

# Highway 101 - Somewhere tonight

acoustic guitar

$\text{♩} = 123,999992$

6

10

14

18

23

28

33

38

43

V.S.

48

53

57

62

66

70

75

78

82

86

90

94

99

102

# Highway 101 - Somewhere tonight

acoustic bass

♩ = 123,999992

8

14

20

27

33

39

46

52

59

V.S.

66

73

79

86

92

98

102

# Highway 101 - Somewhere tonight

synth strings 1

♩ = 123,999992

10

17

24

30

37

45

52

60

67

V.S.

74

81

87

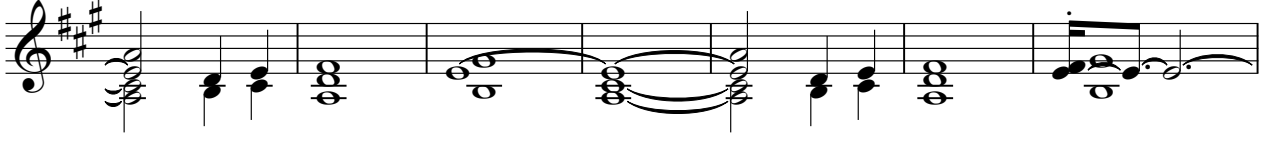

94

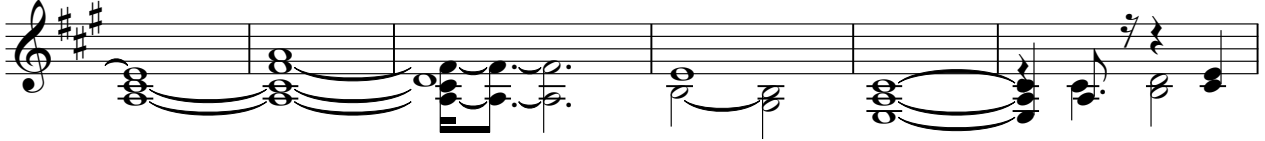

100

