

Holly Dunn - Daddy's Hand

♩ = 258,000000

Drums

Glockenspiel

Piano

Slap Bass

Lead 5.

♩ = 258,000000

Strings 1.

Strings 2.

5

Drums

Glockenspiel

Piano

Slap Bass

Lead 5.

Strings 1.

Strings 2.

Double bar line

8

Drums

Glockenspiel

Piano

Slap Bass

Lead 5.

Strings 1.

Strings 2.

Double bar line

11

Drums

Glockenspiel

Piano

Slap Bass

Lead 5.

Strings 1.

Strings 2.

||

15

Drums

Glockenspiel

Piano

Slap Bass

Lead 5.

Strings 1.

Strings 2.

19

Drums

Glockenspiel

Piano

Slap Bass

Lead 5.

Strings 1.

Strings 2.

22

Drums

Glockenspiel

Piano

Slap Bass

Lead 5.

Strings 1.

Strings 2.

26

Drums

Glockenspiel

Piano

Slap Bass

Lead 5.

Strings 1.

Strings 2.

||

29

Drums

Glockenspiel

Piano

Slap Bass

Lead 5.

Strings 1.

Strings 2.

33

Drums

Glockenspiel

Piano

Slap Bass

Lead 5.

Strings 1.

Strings 2.

37

Drums

Glockenspiel

Piano

Slap Bass

Lead 5.

Strings 1.

Strings 2.

40

Drums

Glockenspiel

Piano

Slap Bass

Lead 5.

Strings 1.

Strings 2.

43

Drums

Glockenspiel

Piano

Slap Bass

Lead 5.

Strings 1.

Strings 2.

46

Drums

Glockenspiel

Piano

Slap Bass

Lead 5.

Strings 1.

Strings 2.

49

Drums

Glockenspiel

Piano

Slap Bass

Lead 5.

Strings 1.

Strings 2.

52

Drums

Glockenspiel

Piano

Slap Bass

Lead 5.

3 7

Strings 1.

Strings 2.

56

Drums

Glockenspiel

Piano

Slap Bass

Lead 5.

3

Strings 1.

Strings 2.

- Slap Bass:** Plays a simple bass line with a prominent slap sound.
- Strings 1 & 2:** Play sustained chords and melodic fragments.

A double bar line is present between measure 62 and 63. Measure 63 continues the drum and glockenspiel patterns, while the piano and lead parts have specific rhythmic markings.

66

Drums

Glockenspiel

Piano

Slap Bass

Lead 5.

Strings 1.

Strings 2.

69

Drums

Glockenspiel

Piano

Slap Bass

Lead 5.

Strings 1.

Strings 2.

73

Drums

Glockenspiel

Piano

Slap Bass

Lead 5.

Strings 1.

Strings 2.

77

Drums

Glockenspiel

Piano

Slap Bass

Lead 5.

Strings 1.

Strings 2.

80

Drums

Glockenspiel

Piano

Slap Bass

Lead 5.

Strings 1.

Strings 2.

83

Drums

Glockenspiel

Piano

Slap Bass

Lead 5.

Strings 1.

Strings 2.

86

Drums

Glockenspiel

Piano

Slap Bass

Lead 5.

Strings 1.

Strings 2.

89

Drums

Glockenspiel

Piano

Slap Bass

Lead 5.

Strings 1.

Strings 2.

- Slap Bass:** Plays a steady bass line with occasional slaps.
- Strings 1 & 2:** Provide accompaniment with chords and melodic fragments.

A double bar line is present between measures 95 and 96. The score includes various musical notations such as treble and bass clefs, time signatures, and dynamic markings.

100

Drums

Glockenspiel

Piano

Slap Bass

Lead 5.

Strings 1.

Strings 2.

103

Drums

Glockenspiel

Piano

Slap Bass

Lead 5.

Strings 1.

Strings 2.

106

Drums

Glockenspiel

Piano

Slap Bass

Lead 5.

Strings 1.

Strings 2.

109

Drums

Glockenspiel

Piano

Slap Bass

Lead 5.

Strings 1.

Strings 2.

112

Drums

Glockenspiel

Piano

Slap Bass

Lead 5.

Strings 1.

Strings 2.

115

Drums

Glockenspiel

Piano

Slap Bass

Lead 5.

Strings 1.

Strings 2.

118

Drums

Glockenspiel

Piano

Slap Bass

Lead 5.

Strings 1.

Strings 2.

121

Drums

Glockenspiel

Piano

Slap Bass

Lead 5.

Strings 1.

Strings 2.

Holly Dunn - Daddy's Hand

Drums

♩ = 256,000006

6

11

16

21

26

31

36

41

46

V.S.

Drums

51

56

61

66

71

76

81

86

91

96

Drums

101

106

111

116

120

Glockenspiel

Holly Dunn - Daddy's Hand

♩ = 256,000000

V.S.

114

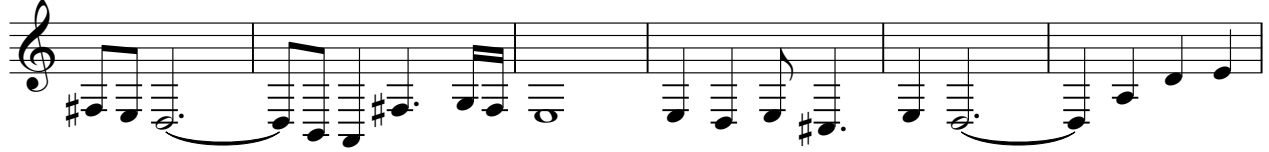

120

Piano

Holly Dunn - Daddy's Hand

♩ = 256,000000

8

15

22

30

37

44

50

V.S.

56

62

70

77

84

90

96

102

108

114

120

Slap Bass

Holly Dunn - Daddy's Hand

♩ = 256,000000

9

16

23

30

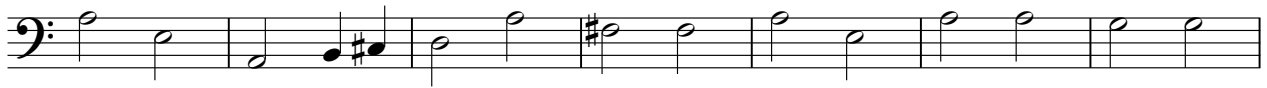

37

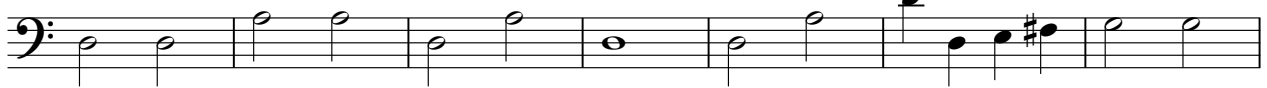

44

50

57

64

V.S.

71

78

85

91

98

105

112

119

Holly Dunn - Daddy's Hand

Lead 5.

♩ = 256,000000

5

8

11

15

19

23

26

29

33

V.S.

37

40

44

48

51

55

59

63

66

69

73

77

80

84

88

91

95

99

103

107

V.S.

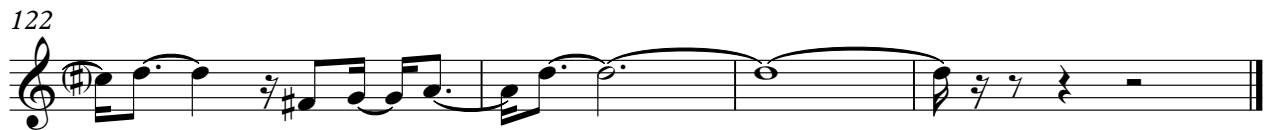

Holly Dunn - Daddy's Hand

Strings 1.

♩ = 256,000000

7

15

23

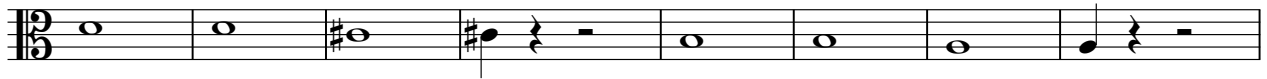

31

39

45

51

57

63

V.S.

71

79

85

91

97

103

109

115

120

Holly Dunn - Daddy's Hand

Strings 2.

♩ = 256,000000

V.S.

Strings 2.

71

78

85

91

98

105

112

119