

J D Souther - You're Only Lonely

♩ = 104,999924

MELODY

SN

kick

hh

OP

GT2

GT1

BASS

Alto

CHORUS

PF

4

SN
kick
hh
OP
GT2
BASS
CHORUS
PF

7

SN
kick
hh
GT2
BASS
CHORUS
PF

10

MELODY

WHEN THE WORLD IS REA DY TO FA LL

SN

kick

hh

OP

GT2

GT1

BASS

PF

12

MELODY

ON YOUR LIT TLE SHOUL DERS,

SN

kick

hh

GT2

GT1

BASS

PF

14

MELODY

AND WHEN YOU'RE FEELING LONELY AND SMALL,

SN

kick

hh

OP

GT2

GT1

BASS

PF

16

MELODY

YOU NEED SOME BODY THERE TO HOLD

SN

kick

hh

GT2

GT1

BASS

PF

18

MELODY

YOU. YOU CAN CALL OUT MY

SN

kick

hh

OP

GT2

BASS

PF

20

MELODY

NA ME... WHEN YOU'RE ONLY LO NELY,

SN

kick

hh

GT2

BASS

A.

CHORUS

PF

23

MELODY

NOW, DON'T YOU EVER BE ASHAMED,

SN

kick

hh

GT2

T 2 2 2 2 2 2 2 2 2 2 2 2 2 2 2 2 2 2

A 2 2 2 2 2 2 2 2 2 2 2 2 2 2 2 2 2 2

B 2 2 2 2 2 2 2 2 2 2 2 2 2 2 2 2 2 2

BASS

CHORUS

PF

25

MELODY

YOU' RE ON LY LO NE L Y,

SN

kick

hh

OP

GT2

GT1

BASS

CHORUS

PF

28

SN

kick

hh

GT2

GT1

BASS

PF

30

MELODY

WHEN YOU NEED SO MEBO DY A ROU N D

SN

kick

hh

OP

GT2

T 2 0 0 0 0 2 2 0 0 0 0 2 2

A 0 0 0 0 0 0 0 0 0 0 0 0 0 0

B 0 0 0 0 0 0 0 0 0 0 0 0 0 0

BASS

PF

32

MELODY

ON THE NIGHTS THA T TR Y YOU,

SN

kick

hh

GT2

T 2 2 2 2 2 2 2 2 2 2 2 2 2 2

A 2 2 2 2 2 2 2 2 2 2 2 2 2 2

B 2 0 0 0 0 2 2 0 2 2 2 2 2 2

BASS

PF

34

MELODY (RE MEM BER) I WAS THE RE WHEN YOU WERE A QUEEN,

SN

kick

hh

OP

GT2

BASS

PF

36

MELODY AND I'LL BE THE LAST ONE THERE BE SIDE

SN

kick

hh

GT2

BASS

PF

38

MELODY

YOU. SO YOU CAN CALL OUT MY

SN

kick

hh

GT2

T 2 0 2 0 2 0 2 2 2 2 2 2 2

A 0 0 0 0 0 0 0 0 0 0 0 0 0

B 5 2 2 2 2 2 2 2 2 2 2 2 2

BASS

PF

40

MELODY

NA ME... WHEN YOU'RE ONLY LOVELY.

SN

kick

hh

GT2

T 2 2 2 2 2 0 0 0 0 0 0 0 0

A 0 3 3 3 0 0 0 0 0 0 0 0 0

B 3 3 3 3 3 0 4 4 0 0 0 0 5

BASS

A.

CHORUS

PF

43

MELODY

NOW, DON'T YOU E VER BE AS H AMED, YOU' RE ON LY LO

SN

kick

hh

OP

GT2

T
A
B

BASS

CHORUS

PF

46

MELODY

NE LY,

SN

kick

hh

OP

GT2

BASS

CHORUS

PF

49

SN
kick
hh
OP
GT2
BASS
CHORUS
PF

52

SN
kick
hh
OP
GT2
BASS
CHORUS
PF

54

MELODY

WHEN THE WORLD IS REA D Y TO FA L L

SN

kick

hh

OP

GT2

T 2 0 0 0 0 2 2 0 0 0 0 0 0 2 2

A 0 0 0 0 0 0 0 0 0 0 0 0 0 0 0

B 0 0 0 0 0 0 0 0 0 0 0 0 0 0 0

BASS

PF

56

MELODY

ON YOUR LIT TLE SHOUL DERS,

SN

kick

hh

GT2

T 2 2 2 2 2 2 2 2 2 2 2 2 2 2 2

A 2 2 2 2 2 2 2 2 2 2 2 2 2 2 2

B 2 0 0 0 0 2 2 1 2 2 2 2 2 2 2

BASS

PF

58

MELODY

AND WHEN YOU'RE FEE LING LO NELY AND SMA LL,

SN

kick

hh

OP

GT2

T 2 2 2 2 3 2 2 2 3 3 2 2

A 0 3 0 0 0 0 0 0 0 0 0 0

B 3 3 3 3 3 3 3 3 3 3 3 3

BASS

CHORUS

PF

60

MELODY

YOU NEED SOME BO DY THERE TO HOLD

SN

kick

hh

GT2

T 2 2 2 2 2 2 2 2 3 2 2 3

A 0 0 0 0 0 0 0 0 0 0 0 0

B 3 3 3 3 3 3 3 3 3 3 3 3

BASS

CHORUS

PF

62

MELODY

YOU. SO DON'T YOU E VER BE ASHA

SN

kick

hh

GT2

T 2 0 2 0 2 0 2 2 2 2 2 2 2 2 2

A 0 0 0 0 0 0 0 0 0 0 0 0 0 0 0

B 5 2 2 2 2 2 2 2 2 2 2 2 2 2 2

BASS

CHORUS

PF

64

MELODY

MED, YOU' RE ON LY LO NE LY.

SN

kick

hh

GT2

T 2 2 2 2 2 2 0 0 0 0 2 0 0 0 0

A 0 3 3 0 0 0 0 4 4 0 0 0 0 0

B 3 3 3 0 0 0 0 0 0 0 5

BASS

CHORUS

PF

67

MELODY
Oh YOU CAN CALL OUT MY NA ME...

SN

kick

hh

GT2
T 2 2 2 2 2 2 2 2 2 2
A 2 2 2 2 2 2 2 2 2 2
B 2 0 2 2 2 2 2 2 2 2

BASS

CHORUS

PF

69

MELODY
WHEN YOU'RE ON LY LO NE LY,

SN

kick

hh

GT2
T 0 2 2 2 2 2 2
A 0 0 0 0 0 0 0
B 0 4 5 0 0 0 0

BASS

CHORUS

PF

71

MELODY

WHEN YOU'RE ON LY LO NELY ...

SN

kick

hh

OP

GT2

T
A
B

BASS

CHORUS

PF

73

MELODY

SN

kick

hh

OP

GT2

BASS

CHORUS

PF

AH, IT'S NO CRI ME...

75

MELODY

SN

kick

hh

GT2

BASS

CHORUS

PF

DAR LING, WE'VE GOT LOTS OF TI ME.

77

MELODY

SN

kick

hh

OP

GT2

BASS

CHORUS

PF

AH, THERE'S NO THING WRONG WITH YOU...

79

MELODY

SN

kick

hh

GT2

BASS

CHORUS

PF

DAR LING, I GET LO NELY, TO O.

81

MELODY

SN

kick

hh

GT2

BASS

CHORUS

PF

SO I F YO U NEED ME, ALL

83

MELODY

SN

kick

hh

GT2

BASS

CHORUS

PF

YOU GOTTA DO IS CALL ME YOU'RE ONLY LONELY

85

MELODY

SN

kick

hh

OP

GT2

BASS

CHORUS

PF

88

MELODY

SN

kick

hh

OP

GT2

BASS

CHORUS

PF

91

MELODY

SN

kick

hh

OP

GT2

BASS

CHORUS

PF

94

MELODY

SN

kick

hh

OP

GT2

BASS

CHORUS

PF

96

MELODY

SN

kick

hh

OP

GT2

BASS

CHORUS

PF

Measure	T	A	B
96	2	2	2
97	2	2	2
98	2	2	2

99

MELODY

SN

kick

hh

OP

GT2

Guitar tab for GT2 (Guitar 2) showing fret numbers for strings T, A, and B. The tab includes a sequence of fret numbers: 2, 3, 2, 2, 3, 3, 0, 3, 0, 0, 0, 0, 0, 0, 0, 0.

BASS

CHORUS

PF

101 $\text{♩} = 104,999243,000046 \neq 106,000000$

J D Souther - You're Only Lonely

MELODY

♩ = 104,999924

9

WHEN THE WORLD IS REA DY TO FA LL

12

ON YOUR LIT TLE SHOUL DERS, AND WHEN YOU'RE FEE LING LO

15

NE LY AND SMA LL, YOU NEED SOME BO DY THERE TO HOLD

18

YOU. YOU CAN CA LL OUT MY NA ME...

21

WHEN YOU'RE ON LY LO NELY, NOW, DON'T YOU E VER BE AS

24

HA MED, YOU' RE ON LY LO NE L Y, 3

30

WHEN YOU NEED SO ME BO DY A ROU N D

32

ON THE NIGHTS THA T TR Y YOU, (RE MEM BER) I WAS

35

THE RE WHEN YOU WERE A QUEEN, AND I'LL BE THE

37

LAST ONE THERE BE SIDE YOU. SO YOU CAN CA LL OUT MY V.S.

MELODY

40

NA ME... WHEN YOU'RE ON LY LO NELY.

43

NOW, DON'T YOU E VER BE AS H AMED, YOU' RE ON LY LO

46

NE LY, WHEN THE WORLD IS REA D

55

Y TO FA L L ON YOUR LIT TLE SHOUL DERS,

58

AND WHEN YOU'RE FEE LING LO NELY AND SMA LL, YOU NEED

61

SOME BO DY THERE TO HOLD YOU. SO DON'T YOU E VER BE ASHA

64

MED, YOU' RE ON LY LO NE LY.

67

Oh YOU CAN CALL OUT MY NA ME... WHEN YOU'RE ON LY LO NE

70

LY, WHEN YOU'RE ON LY LO NELY ... AH, IT'S NO

74

CRI ME... DAR LING, WE'VE GOT LOTS OF TI ME.

77

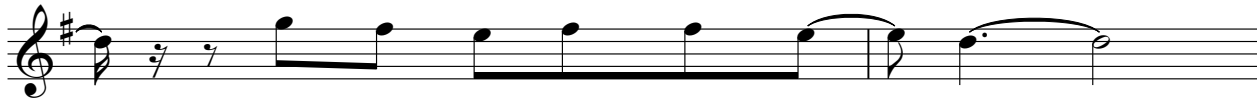

AH, THERE'S NO THING WRONG WITH YOU...

79

DAR LING, I GET LO NELY, TO O. SO I F YO UNEED ME, ALL

83

YOU GOTTA DO IS CALL ME YOU'RE ONLY LONELY

87

93

98

$\text{♩} = 104, 109, 110, 116 = 96,$
3

SN

J D Souther - You're Only Lonely

♩ = 104,999924

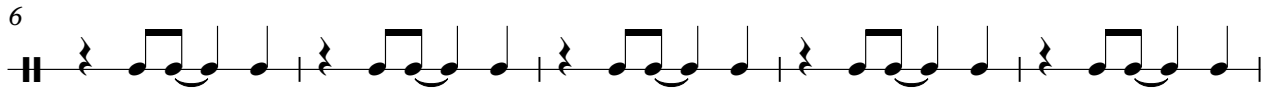

V.S.

51

56

61

66

71

76

81

86

91

96

SN

3

100

♩ = 104,9000000046 ♩ = 160,0000000

J D Souther - You're Only Lonely

kick

♩ = 104,999924

6

11

16

21

26

31

36

41

46

V.S.

2

kick

51

56

61

66

71

76

81

86

91

96

100

kick

3

♩ = 104,000,000

J D Souther - You're Only Lonely

hh

♩ = 104,999924

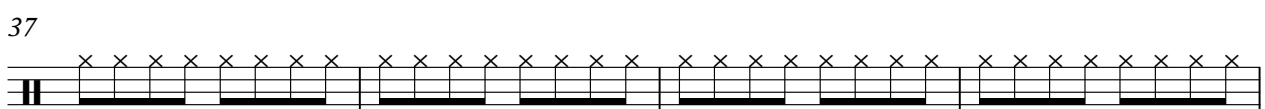
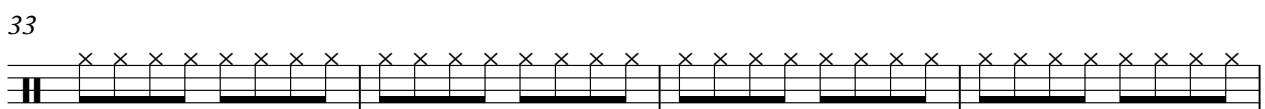
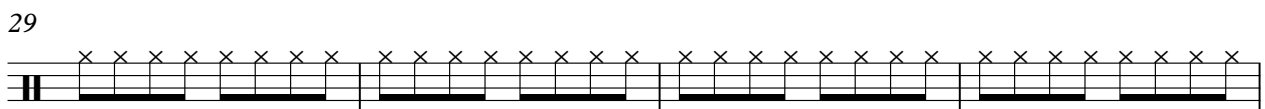
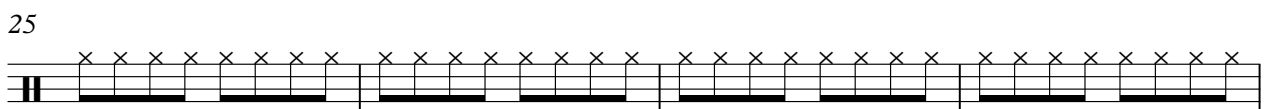
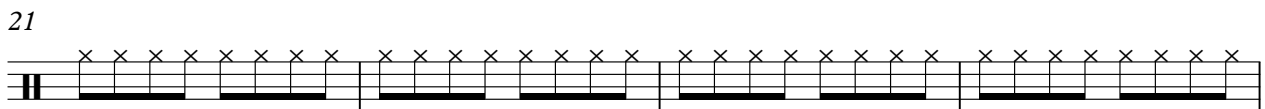
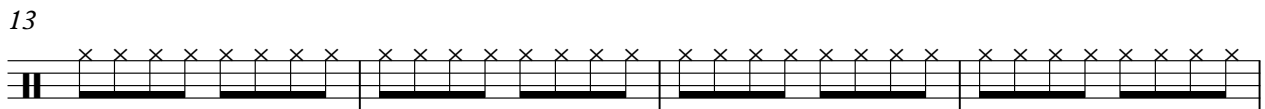
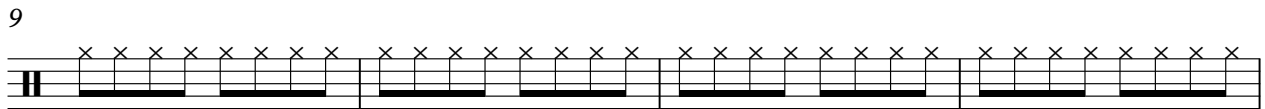
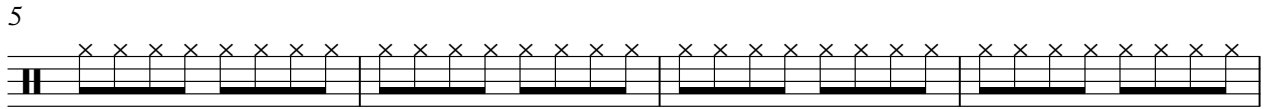

V.S.

2

hh

41

45

49

53

57

61

65

69

73

77

81

85

89

93

97

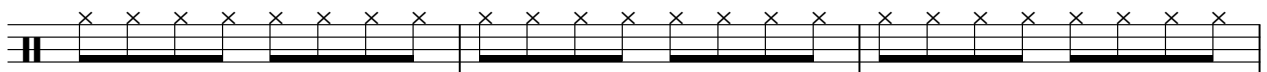

100

♩ = 104,9993000496,000000

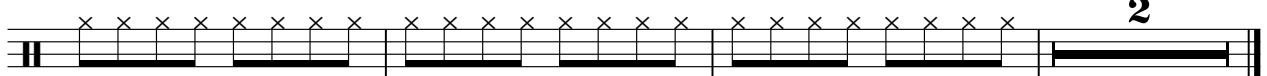

OP

J D Souther - You're Only Lonely

♩ = 104,999924

4/4 - 3 3 3

14 3 6 3

30 3 10 3

49 3

59 13 3 3

79 7 3 3

95 3 3

♩ = 104,999900

J D Souther - You're Only Lonely

GT2

♩ = 104,999924

4

7

9

11

13

16

18

20

23

23

V.S.

2
26

GT2

29

31

33

36

38

40

43

46

48

50

53

55

57

60

62

64

67

70

72

V.S.

74

T	2	2	2	2	2	2	2	2	2	0	0	0	0	0	0
A	3	3	3	3	3	3	3	3	3	0	0	0	0	0	0
B	3	3	3	3	3	3	3	3	3	4	0	0	0	0	0

77

T	0	0	0	4	0	0	0	0	0	0	0	0	0	0	0
A	0	0	0	0	0	0	0	0	0	2	2	2	2	2	2
B	4	0	0	0	0	0	0	0	0	0	0	0	0	0	0

79

T	2	2	2	2	2	2	2	2	2	2	2	2	2	2	2
A	0	0	0	0	0	0	0	0	0	0	0	0	0	0	0
B	0	0	0	0	0	0	0	0	0	2	2	2	2	2	1

81

T	2	2	2	2	2	2	2	2	2	2	2	2	2	2	2
A	0	0	0	0	0	0	0	0	0	0	0	0	0	0	0
B	2	2	2	2	3	3	3	3	3	3	3	3	3	3	3

84

T	0	0	0	0	0	0	0	0	0	0	0	0	0	0	0
A	0	0	0	0	0	0	0	0	0	0	0	0	0	0	0
B	4	0	0	0	0	0	0	0	0	4	0	0	0	0	0

86

T	2	2	2	2	2	2	2	2	2	0	0	0	0	0	0
A	0	0	0	0	0	0	0	0	0	0	0	0	0	0	0
B	0	0	0	0	0	0	0	0	0	0	0	0	0	0	0

88

T	2	2	2	2	2	2	2	2	2	2	2	2	2	2	2
A	0	0	0	0	0	0	0	0	0	0	0	0	0	0	0
B	2	2	2	2	2	2	2	2	2	2	2	2	2	2	1

90

T	2	2	2	2	2	2	2	2	2	0	0	0	0	0	0
A	3	3	3	3	3	3	3	3	3	0	0	0	0	0	0
B	3	3	3	3	3	3	3	3	3	4	0	0	0	0	0

93

T	0	0	0	0	0	0	0	0	0	0	0	0	0	0	0
A	0	0	0	0	0	0	0	0	0	2	2	2	2	2	2
B	4	0	0	0	0	0	0	0	0	0	0	0	0	0	0

95

T	2	2	2	2	2	2	2	2	2	2	2	2	2	2	2
A	0	0	0	0	0	0	0	0	0	0	0	0	0	0	0
B	0	0	0	0	0	0	0	0	0	2	2	2	2	2	1

T	2	2	2	2	2	2	2	2	2	2	2	2	2	2	2	2	2	2	2
A	0	2	2	2	2	2	2	2	2	2	2	2	2	2	2	2	2	2	2
B	0	2	2	2	2	2	2	2	2	2	2	2	2	2	2	2	2	2	2

100

T	0	0	0	0	0	0	0	0	0	0	0	0	0	0	0	0	0	0	0
A	0	0	0	0	0	0	0	0	0	0	0	0	0	0	0	0	0	0	0
B	0	0	0	0	0	0	0	0	0	0	0	0	0	0	0	0	0	0	0

102 ♪ = 104,999924 ♪ = 103,000000 ♪ = 96,000000

T	2	2	2	2	2	2	2	2	2	2	2	2	2	2	2	2	2	2	2
A	0	0	0	0	0	0	0	0	0	0	0	0	0	0	0	0	0	0	0
B	0	0	0	0	0	0	0	0	0	0	0	0	0	0	0	0	0	0	0

GT1

J D Souther - You're Only Lonely

♩ = 104,999924

16

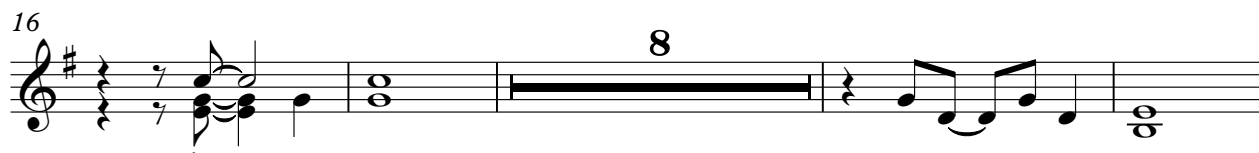

28

♩ = 104,999924

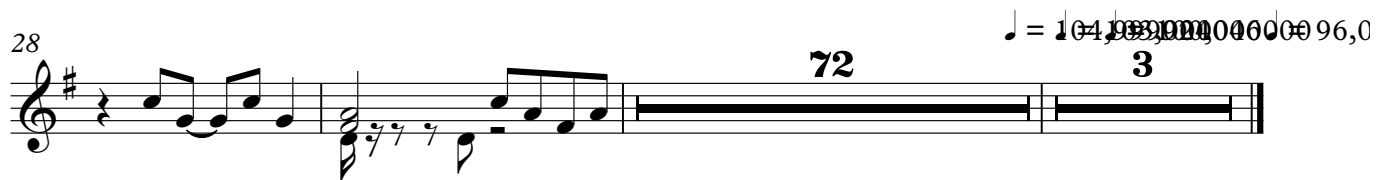

J D Souther - You're Only Lonely

BASS

♩ = 104,999924

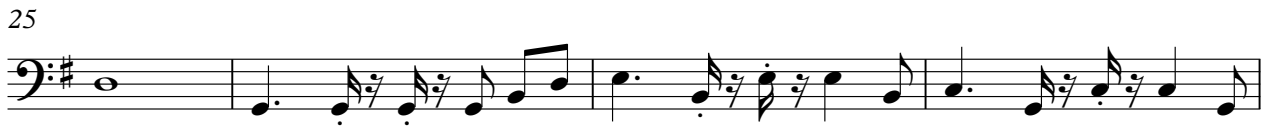

V.S.

81

85

89

93

97

100

♩ = 104 103 99 92 20 44 0 96 0 0 0 0 0 0

Alto

J D Souther - You're Only Lonely

♩ = 104,999924

20 18

41

59 3

♩ = 104,999924

J D Souther - You're Only Lonely

CHORUS

♩ = 104,999924

5 12

23 16

45

50 4

60

67

73

80

87

92

V.S.

2

CHORUS

98

♩ = 100 bpm

PF

J D Souther - You're Only Lonely

♩ = 104,999924

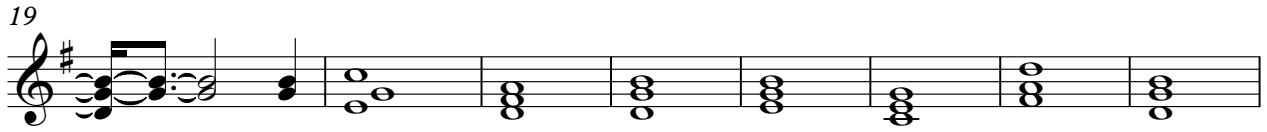
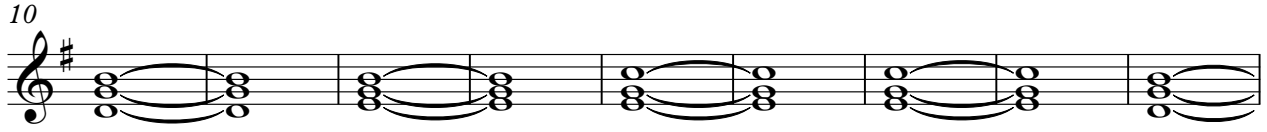
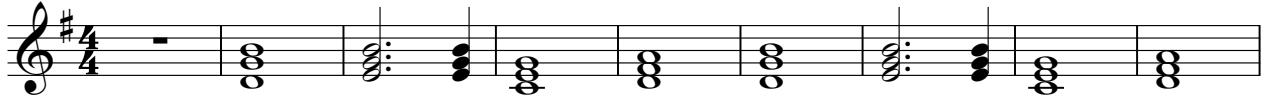

57

62

65

69

74

79

83

87

91

95

PF

3

99

101

$\text{♩} = 104,99924,000046 \neq 106,000000$
