

Janie Fricke - Do me with Love

♩ = 131,001511

crash

hats

snare

kick

rim

toms

Do Me With Love. (Janie Fricke)

piano 1

R. Gtr

Comments to chris@daisydots.freemove.co.uk

gtr 1

bass

Sequenced by Chris.Hankins. September 1999.

el.piano

♩ = 131,001511

violin

4

hats
snare
kick
toms
piano 1
R.Gtr
bass
el.piano

7

hats
kick
rim
R.Gtr
bass
el.piano

9

hats

kick

rim

R.Gtr

bass

el.piano

11

hats

kick

rim

R.Gtr

bass

el.piano

13

hats

kick

rim

R.Gtr

bass

el.piano

16

hats

kick

rim

R.Gtr

bass

el.piano

18

hats

kick

rim

R.Gtr

bass

el.piano

20

hats

kick

rim

R.Gtr

bass

el.piano

22

crash
hats
snare
kick
rim
toms
R.Gtr
bass
el.piano

24

hats
snare
kick
piano I
R.Gtr
bass
el.piano

26

hats
snare
kick
piano I
R.Gtr
bass
el.piano

28

hats
snare
kick
piano I
R.Gtr
bass
el.piano

30

crash

hats

snare

kick

piano 1

R.Gtr

bass

el.piano

32

34

hats
snare
kick
piano 1
R.Gtr
gtr 1
bass
el.piano

36

hats
snare
kick
toms
piano 1
R.Gtr
bass
el.piano

39

hats
kick
rim
R.Gtr
bass
el.piano
violin

41

hats
kick
rim
R.Gtr
bass
el.piano
violin

Daisy Kick. Sept 1999.

43

hats
kick
rim
R.Gtr
bass
el.piano
violin

45

hats
kick
rim
piano 1
R.Gtr
bass
el.piano
violin

Daisy Bass. Sept 1999.

48

hats

kick

rim

piano I

R. Gtr

bass

el. piano

50

hats

kick

rim

piano I

R. Gtr

bass

el. piano

52

hats

kick

rim

piano 1

R. Gtr

bass

el.piano

54

56

hats

snare

kick

piano I

R.Gtr

bass

el.piano

58

hats

snare

kick

piano I

R.Gtr

bass

el.piano

60

hats

snare

kick

piano 1

R.Gtr

bass

el.piano

62

crash

hats

snare

kick

piano 1

R.Gtr

bass

el.piano

64

hats
snare
kick
piano 1
R.Gtr
gtr 1
bass
el.piano

66

hats
snare
kick
piano 1
R.Gtr
gtr 1
bass
el.piano

68

hats
snare
kick
piano I
R.Gtr
bass
el.piano

70

crash
hats
snare
kick
piano I
R.Gtr
bass
el.piano

73

hats

snare

kick

piano I

R. Gtr

bass

el. piano

76

hats

snare

kick

piano I

R. Gtr

bass

el. piano

79

- piano 1:** A melodic line in the right hand and a bass line in the left hand, featuring chords and single notes.
- el. piano:** A melodic line in the left hand, featuring long, sustained chords.

82

hats
snare
kick
piano I
R.Gtr
gtr 1
bass
el.piano

85

crash
hats
snare
kick
piano I
R.Gtr
bass
el.piano

88

hats
snare
kick
piano 1
R.Gtr
bass
el.piano

90

kick
piano 1
R.Gtr
bass
el.piano

Janie Fricke - Do me with Love

crash

♩ = 131,001511

2 19 7

32

23 7 6

71

7

80

6 5

Janie Fricke - Do me with Love

hats

♩ = 131,001511

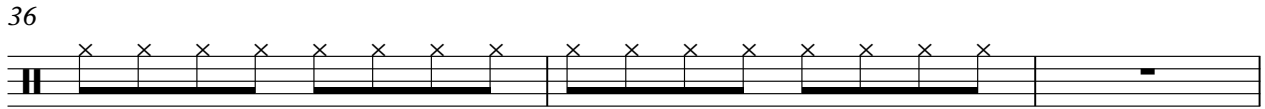
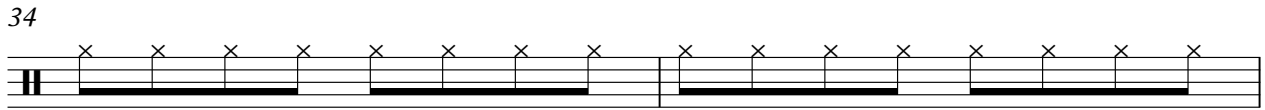
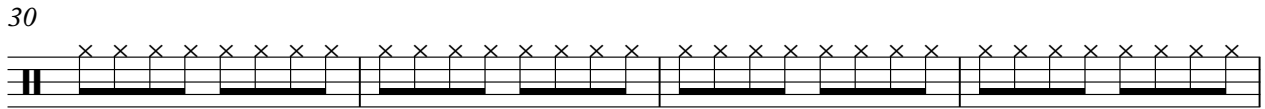
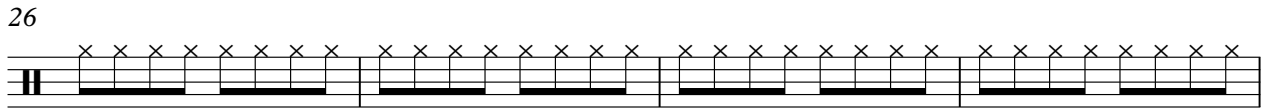
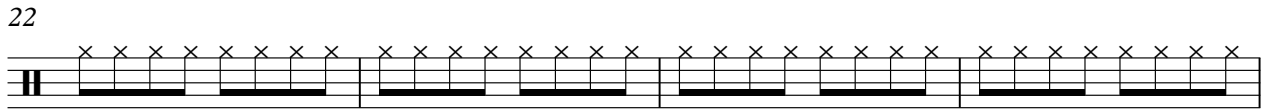
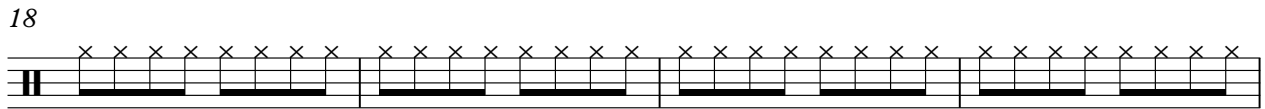
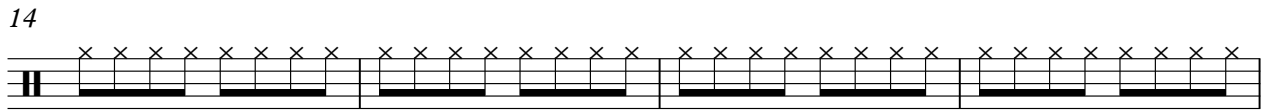
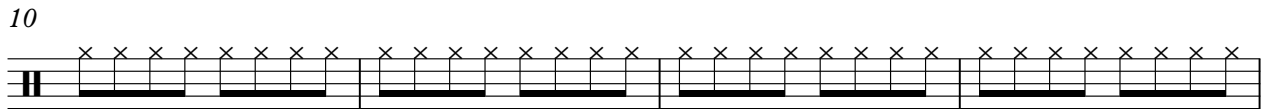
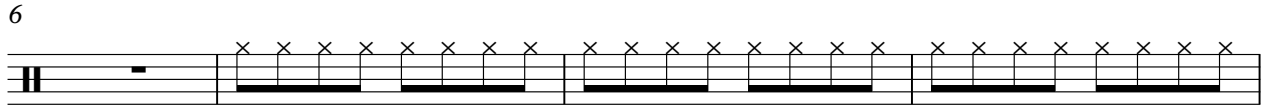
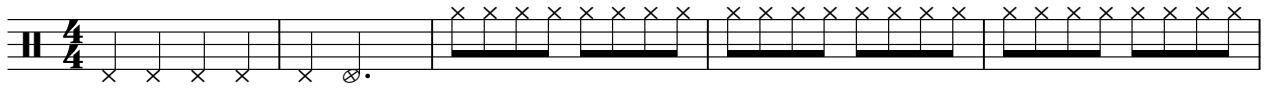

2

hats

39

43

47

51

55

59

63

67

71

75

79

83

87

Janie Fricke - Do me with Love

snare

♩ = 131,001511

2 16

22

28

34

16

54

60

66

72

78

84

V.S.

2

snare

87

3

Janie Fricke - Do me with Love

kick

♩ = 131,001511

2

8

15

22

28

34

40

Daisy Kick. Sept 1999.

47

54

60

V.S.

2

kick

66

72

78

84

88

rim

Janie Fricke - Do me with Love

♩ = 131,001511

6

12

18

16

39

45

51

38

Janie Fricke - Do me with Love

toms

♩ = 131,001511

5 15

23

15 15

54

38

piano 1

Janie Fricke - Do me with Love

♩ = 131,001511

Do Me With Love. (Janie Fricke)

57

62

69

76

81

87

♩ = 131,001511

2

4

7

9

11

13

15

17

19

21

23

25

27

29

31

33

35

37

40

42

44

46

48

50

52

54

56

58

60

62

V.S.

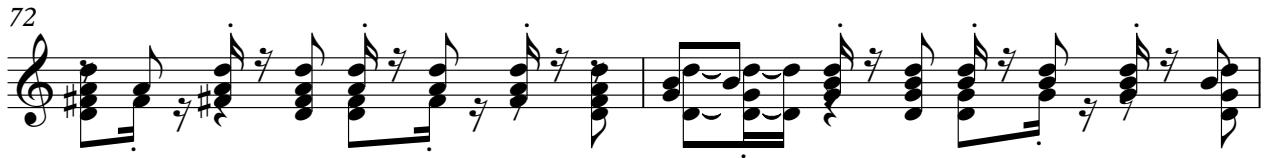

84

86

88

90

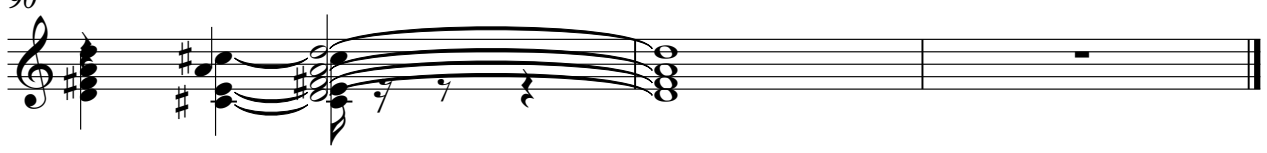

gtr 1

Janie Fricke - Do me with Love

Comments to chris@daisydots.freemove.co.uk

♩ = 131,001511

32

32 33 34 35

36

29

36 37 38 39

68

13

9

68 69 70 71 72 73 74 75 76

Janie Fricke - Do me with Love

bass

♩ = 131,001511

2

9

16

22

29

36

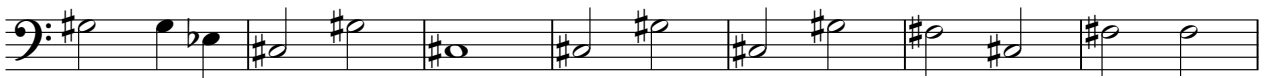

43

Daisy Bass. Sept 1999.

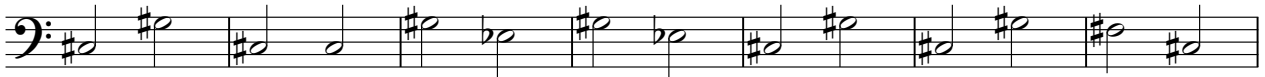

50

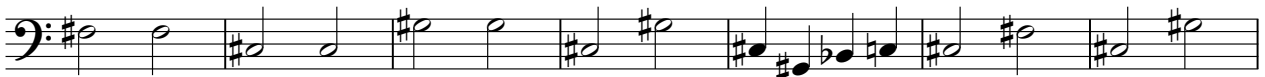

57

64

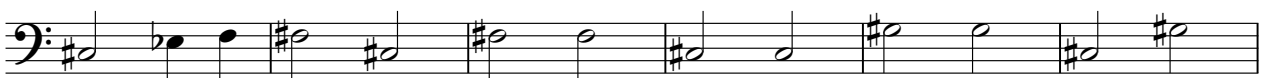

V.S.

2

bass

70

77

84

88

el.piano

Janie Fricke - Do me with Love

♩ = 131,001511

Sequenced by Chris.Hankins. September 1999.

V.S.

2

el.piano

73

81

87

violin

Janie Fricke - Do me with Love

♩ = 131,001511

38

42

46

45
