

♩ = 87,500038

Alto Saxophone

Whistling

Percussion

Jazz Guitar

Electric Bass

Quintus

Electric Piano

♩ = 87,500038

Rock Organ

Helicopter

8

Alto Sax.

Perc.

J. Gtr.

11

Alto Sax.

Perc.

J. Gtr.

Q.

14

Alto Sax.

Perc.

J. Gtr.

E. Bass

Q.

E. Piano

16

Alto Sax.

Perc.

J. Gtr.

E. Bass

E. Piano

18

Alto Sax.

Perc.

J. Gtr.

E. Bass

E. Piano

20

Alto Sax.

Perc.

J. Gtr.

E. Bass

E. Piano

22

Alto Sax.
Perc.
J. Gtr.
E. Bass
Q.
E. Piano

24

Alto Sax.
Perc.
J. Gtr.
E. Bass
Q.
E. Piano

26

Alto Sax.

Whist.

Perc.

J. Gtr.

E. Bass

Q.

E. Piano

28

Alto Sax.

Whist.

Perc.

J. Gtr.

E. Bass

Q.

E. Piano

30

Alto Sax.
Perc.
J. Gtr.
E. Bass
Q.
E. Piano

33

Alto Sax.
Perc.
J. Gtr.
E. Bass
Q.
E. Piano

35

Alto Sax.

Perc.

J. Gtr.

E. Bass

Q.

E. Piano

Heli.

37

Alto Sax.

Perc.

J. Gtr.

40

Alto Sax.
Perc.
J. Gtr.
E. Bass
Q.
E. Piano

42

Alto Sax.
Perc.
J. Gtr.
E. Bass
E. Piano

44

Alto Sax.
Perc.
J. Gtr.
E. Bass
Q.
E. Piano

46

Alto Sax.
Perc.
J. Gtr.
E. Bass
Q.
E. Piano

48

Alto Sax.
Whist.
Perc.
J. Gtr.
E. Bass
Q.
E. Piano

50

Alto Sax.
Whist.
Perc.
J. Gtr.
E. Bass
Q.
E. Piano

52

Alto Sax.
Perc.
J. Gtr.
E. Bass
Q.
E. Piano

54

Alto Sax.
Perc.
J. Gtr.
E. Bass
Q.
E. Piano
Organ

56

Alto Sax.

Perc.

J. Gtr.

E. Bass

Q.

E. Piano

Organ

58

Alto Sax.

Perc.

J. Gtr.

E. Bass

Q.

E. Piano

Organ

60

Alto Sax.

Perc.

J. Gtr.

E. Bass

Q.

E. Piano

Organ

62

Alto Sax.
Perc.
J. Gtr.
E. Bass
Q.
E. Piano
Organ

6

64

Alto Sax.
Whist.
Perc.

67

Alto Sax.
Perc.
Q.

70

Alto Sax.

Perc.

J. Gtr.

E. Bass

Q.

E. Piano

72

Alto Sax.

Perc.

J. Gtr.

E. Bass

Q.

E. Piano

74

Alto Sax.

Perc.

J. Gtr.

E. Bass

Q.

E. Piano

Alto Saxophone

$\text{♩} = 87,500038$

6

9

11

14

17

19

21

23

25

27

V.S.

51

54

57

59

61

63

65

67

70

73

Whistling

♩ = 87,500038

25

29

19

51

13

66

8

Percussion

♩ = 87,500038

5

9

12

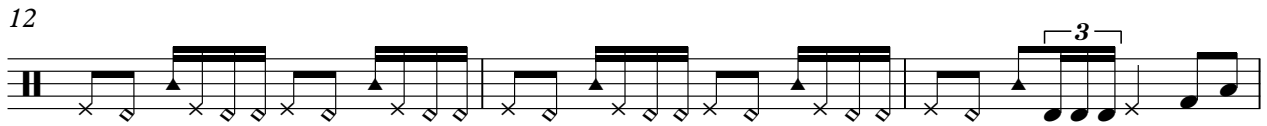

15

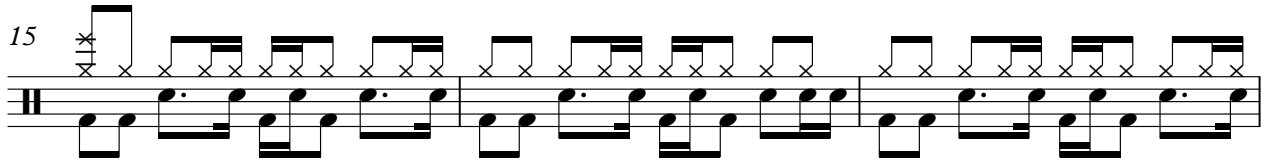

18

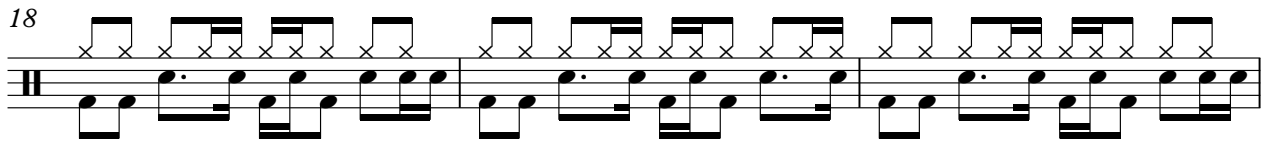

21

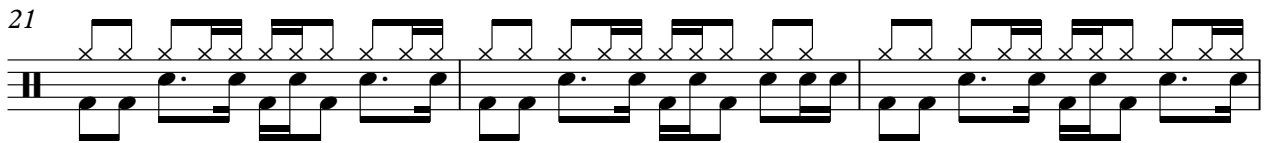

24

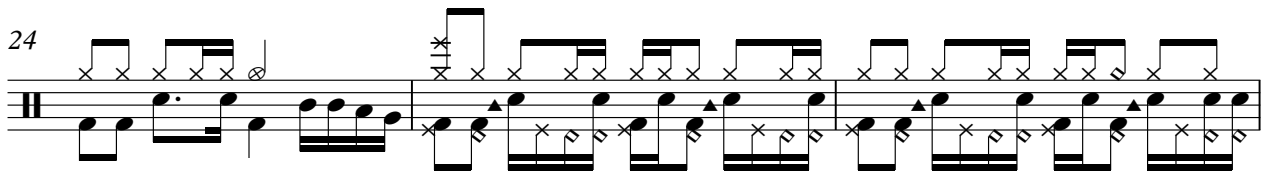

27

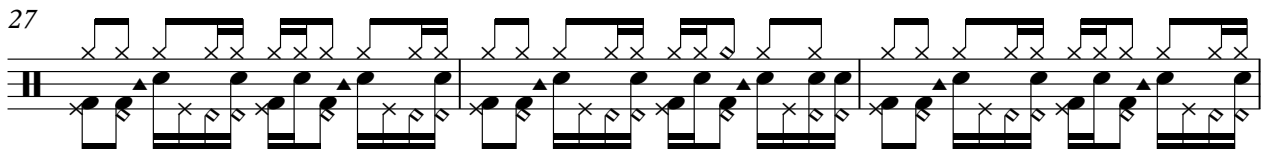

30

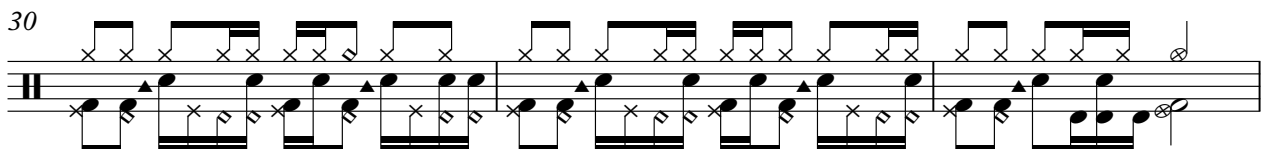

33

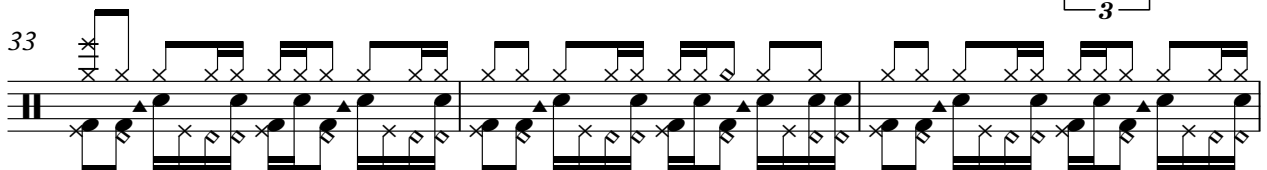

V.S.

36

39

42

45

48

51

54

57

60

63

66

69

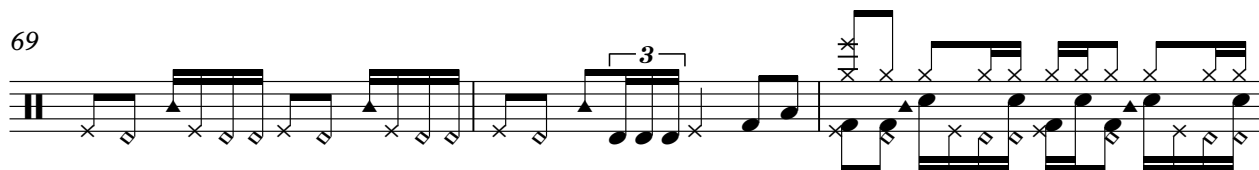

72

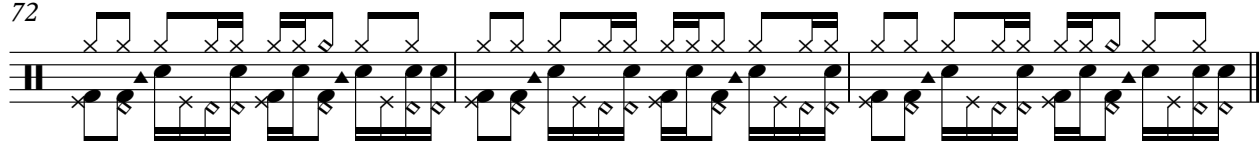

Jazz Guitar

♩ = 87,500038

V.S.

29

31

34

37

39

41

43

45

47

49

51

54

57

59

61

71

73

Quintus

♩ = 87,500038

11

15 8

26

31

35 3

41 4

49

53

57

60 5

2

Quintus

68

71

Electric Piano

♩ = 87,500038

14

14

17

19

21

24

29

V.S.

33

35

41

43

46

51

55

59

63

73

Rock Organ

♩ = 87,500038

53

53

3 3

56

56

62

12

12

6

Helicopter

♩ = 87,500038
