

Jim Reeves - Bimbo

♩ = 178,020416

hats

kick

piano 1

R.Gtr

gr

gr 1

bass

string pa

fiddle

fiddle 2

6

hats

kick

piano 1

R.Gtr

gr

bass

string pa

Sequenced by Chris.Hankins. 1999.

Comments to chris@daisydots.freemove.co.uk

11

hats
kick
piano l
R.Gtr
gtr
bass
string pa

17

hats
kick
piano l
R.Gtr
gtr
bass
string pa

22

hats
kick
piano 1
R. Gtr
gtr
bass
string pa
fiddle
fiddle 2

27

hats
kick
piano 1
R. Gtr
bass
string pa
fiddle
fiddle 2

33

hats
kick
piano 1
R. Gtr
grt
bass
string pa
fiddle
fiddle 2

38

hats
kick
piano 1
R. Gtr
grt
bass
string pa

43

hats
kick
piano 1
R. Gtr
gr
gr 1
bass
string pa
fiddle

48

hats
kick
piano 1
R. Gtr
gr
gr 1
bass
string pa
fiddle

52

hats

kick

piano 1

R.Gtr

gr

gr 1

bass

string pa

fiddle

56

hats

kick

piano 1

R.Gtr

bass

string pa

fiddle

fiddle 2

59

hats

kick

piano 1

R. Gtr

bass

string pa

fiddle

fiddle 2

63

hats

kick

piano 1

R. Gtr

gr

bass

string pa

fiddle

fiddle 2

68

hats
kick
piano 1
R. Gtr
grt
bass
string pa
fiddle
fiddle 2

73

hats
kick
piano 1
R. Gtr
bass
string pa
fiddle
fiddle 2

78

hats
kick
piano 1
R.Gtr
gtr
bass
string pa
fiddle
fiddle 2

83

hats
kick
piano 1
R.Gtr
gtr 1
bass
string pa
fiddle

87

hats
kick
piano 1
R.Gtr
grtr 1
bass
string pa
fiddle

92

hats
kick
piano 1
R.Gtr
grtr
grtr 1
bass
string pa
fiddle

97

hats

kick

piano 1

R. Gtr

gtr

bass

string pa

102

hats

kick

piano 1

R. Gtr

bass

string pa

fiddle

fiddle 2

107

hats
kick
piano 1
R. Gtr
grt
bass
string pa
fiddle
fiddle 2

113

hats
kick
piano 1
R. Gtr
grt
bass
string pa

119

hats
kick
piano I
R. Gtr
grt
bass
string pa

123

hats
kick
piano I
R. Gtr
bass
string pa

Jim Reeves - Bimbo

hats

♩ = 178,020416

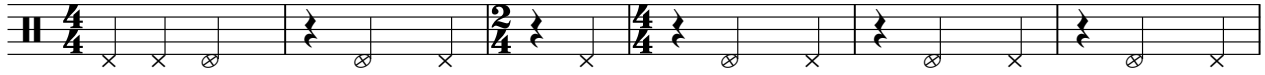

7

13

19

25

31

37

43

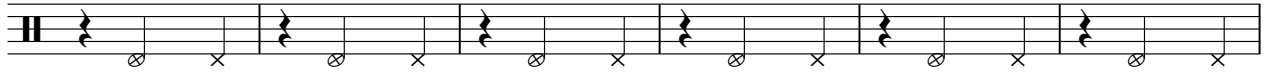

49

55

V.S.

61

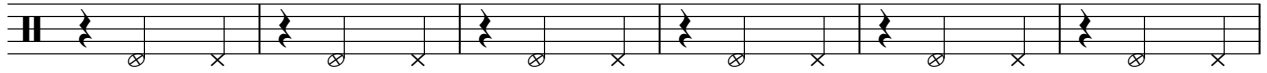

67

73

79

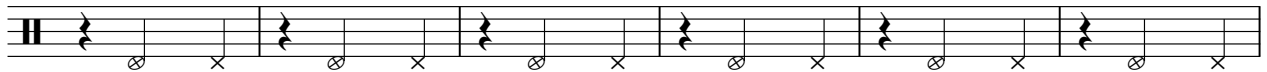

85

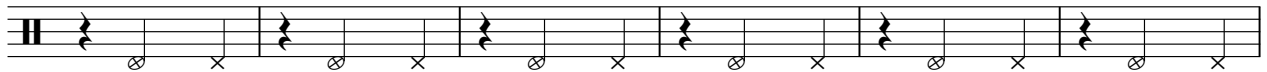

91

97

103

109

115

121

Jim Reeves - Bimbo

kick

♩ = 178,020416

8

15

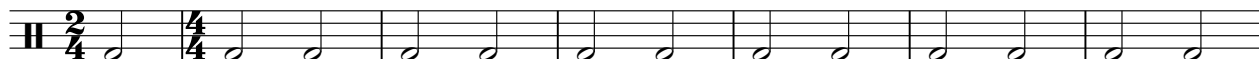

22

29

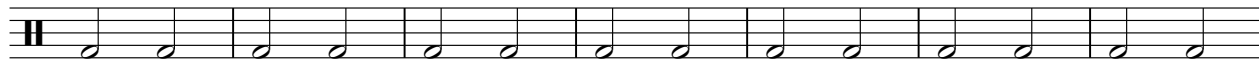

36

43

50

57

64

V.S.

2

kick

71

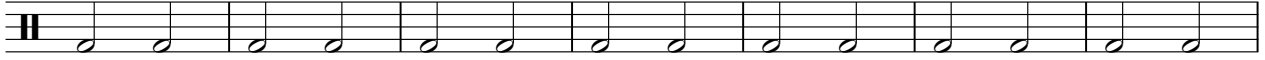

78

85

92

99

106

113

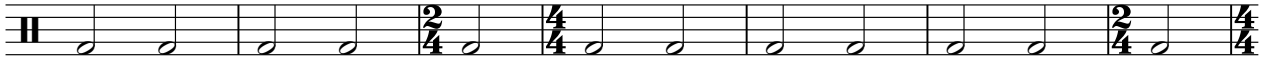

120

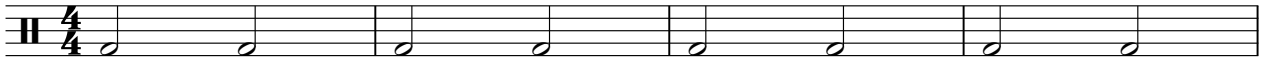

124

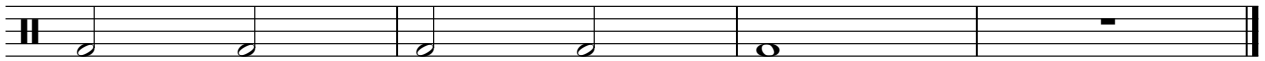

Jim Reeves - Bimbo

piano 1

♩ = 178,020416

Bimbo. (Jim Reeves)

7

13

19

25

31

V.S.

37

42

48

53

59

65

71

77

82

88

93

99

105

111

117

122

♩ = 178,020416

5

8

12

16

19

23

27

31

35

38

42

45

48

52

56

60

64

68

72

75

79

83

86

90

94

98

102

106

110

113

117

121

124

Jim Reeves - Bimbo

gtr

♩ = 178,020416

Sequenced by Chris.Hankins. 1999.

2

gtr

95

101

112

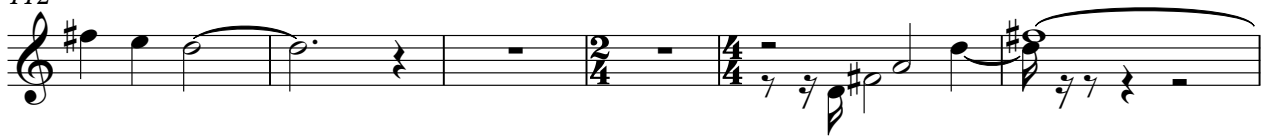

118

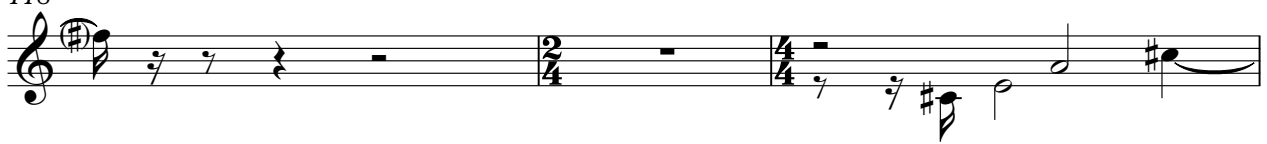

121

Jim Reeves - Bimbo

gtr 1

♩ = 178,020416

Comments to chris@daisydots.freemove.co.uk

Jim Reeves - Bimbo

bass

♩ = 178,020416

8

15

22

29

36

42

48

54

61

V.S.

68

74

80

86

92

99

106

112

119

124

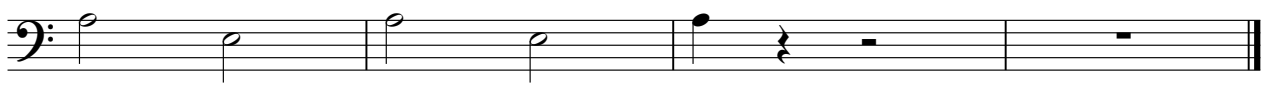

Jim Reeves - Bimbo

string pa

♩ = 178,020416

9

18

25

34

43

52

60

68

77

V.S.

2

string pa

86

95

102

111

120

Jim Reeves - Bimbo

fiddle

♩ = 178,020416

4

5

3

16

10

30

11

45

50

56

58

61

8

72

2

fiddle

77

84

89

102

107

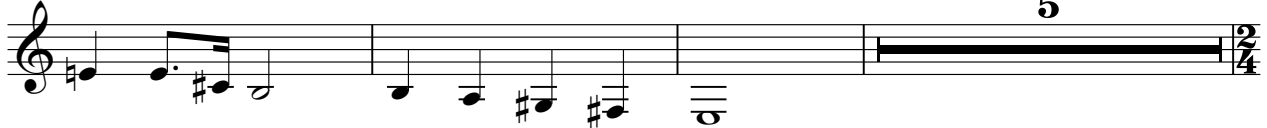

115

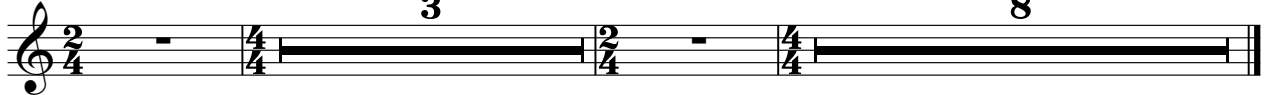

fiddle 2

Jim Reeves - Bimbo

♩ = 178,020416

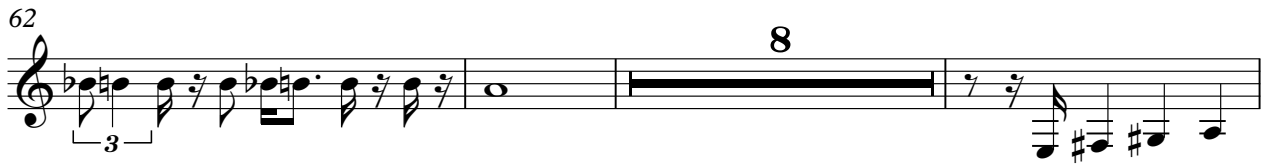
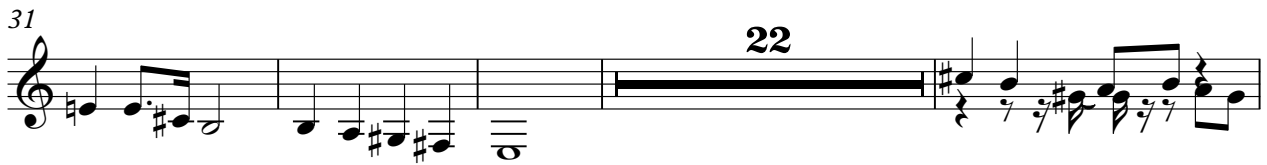

2

fiddle 2

102

107

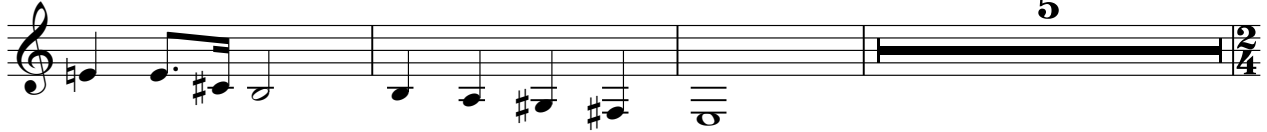

115

