

♩ = 115,000031

Percussion

Jazz Guitar

Jazz Guitar

Jazz Guitar

Electric Guitar

Electric Guitar

Electric Guitar

Electric Bass

Violin

♩ = 115,000031

5

Perc.

J. Gtr.

J. Gtr.

J. Gtr.

E. Gtr.

E. Gtr.

E. Gtr.

E. Bass

Syn. Voice

Vln.

Chord voicings for E. Gtr. (bottom staff):
C/C, C/C, C/C, C/C, C7/C, C7/C, F/F, F/F, F/F, C/G, C/C, C7/C, F/F, C/C

Chord voicings for E. Gtr. (bottom staff):
C/C, C/C, C/C, G7/G, G7/G, G7/G, C/C, C/C, C/C, C/C, F/F

24

Chord voicings for E. Gtr. (bottom staff): F/F, F/F, F/F, C⁺8/C, F/F, C/C, C/C, D7/D, F#dim/F#, F#1+8/F#.

Chord voicing for E. Bass (bottom staff): C/C.

26

Chord voicings for E. Gtr. (bottom staff): D7/D, D7/D, G7/G, G7/G, G7/G, C/C, C/C, C/C, F/F.

Chord voicing for E. Bass (bottom staff): G/G.

35

38

41

Perc.

J. Gtr.

J. Gtr.

J. Gtr.

E. Gtr.

E. Gtr.

E. Gtr.

E. Bass

Syn. Voice

Vln.

Chords: C/C, C/C, C/C, F#1+8/F#, D7/D, D7/D, G/G

43

Perc.

J. Gtr.

J. Gtr.

J. Gtr.

E. Gtr.

E. Gtr.

E. Gtr.

E. Bass

Syn. Voice

Vln.

Chords: G7/G, G7/G, G7/G, C/C, C/C, C/C, F/F, F/F, F/F, C/C

46

49

Percussion

♩ = 115,000031

3

6

10

13

17

20

24

27

31

V.S.

2

Percussion

35

38

41

45

48

51

54

Jazz Guitar

♩ = 115,000031

2

6

10

12

16

19

24

29

33

2

Jazz Guitar

36

38

41

45

49

53

3

Jazz Guitar

♩ = 115,000031

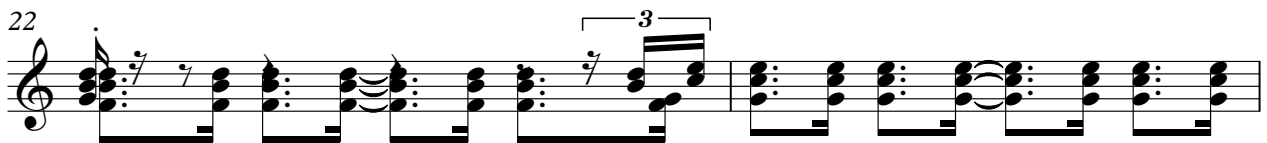
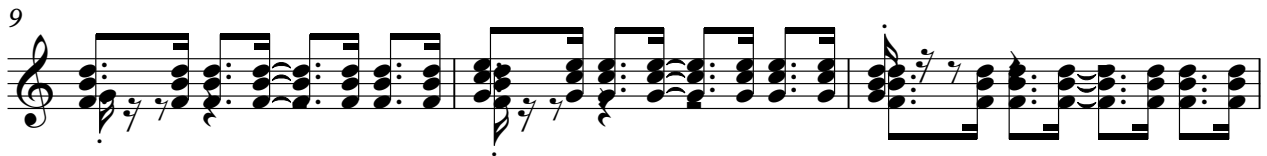
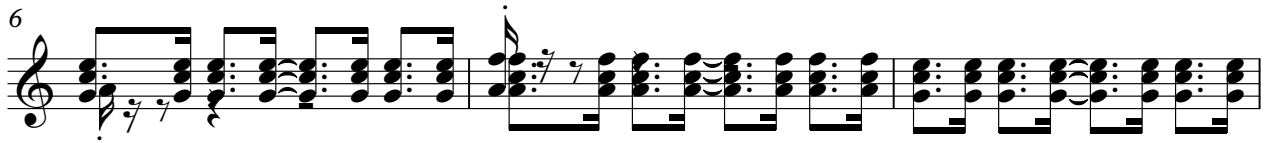

V.S.

26

29

31

33

36

38

41

43

45

47

49

51

53

Jazz Guitar

♩ = 115,000031

4

7

11

15

19

22

25

27

29

V.S.

32

35

38

41

43

45

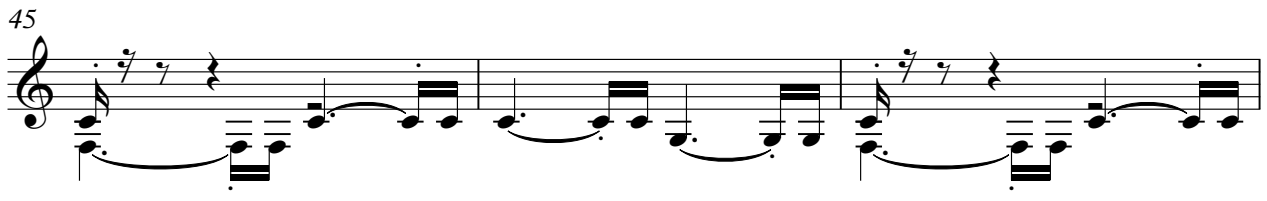

48

51

54

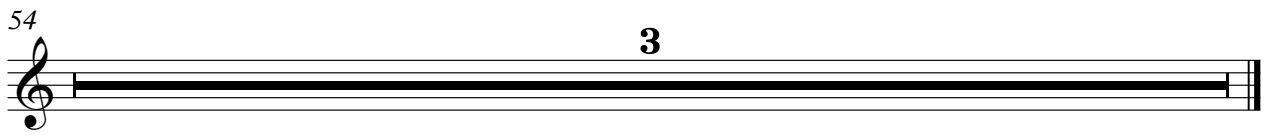

Electric Guitar

♩ = 115,000031

2

6

9

13

16

19

22

25

29

32

2

Electric Guitar

36

39

43

46

49

53

Electric Guitar

♩ = 115,000031

2

2

7

4

6

19

2

2

26

2

2

33

4

41

45

49

53

3

Electric Guitar

♩ = 115,000031

4

6

9

11

13

15

17

19

21

V.S.

Electric Guitar

42

44

46

48

50

52

54

Electric Guitar

$c/c \text{ } \downarrow = 115,000031$

4 C/C C/CC/C/F F/F F/E C/CC/C/F F/F F/C/C C/CC/G/G G⁷/G⁷/C/C C/CC/G/G G⁷/G⁷/G

12 C/C C/C C/C/F F/F F/E C/C C/C/F F/F F/C/C C/C C/G/G G⁷/G G⁷/G/C C/C C/C

19 C⁷/C C⁷/C C⁷/C F/F F/F F/F C/G C/C C/C G/G G⁷/G G⁷/C/C C/C C/C F/F

24 F/F F/F F/F C/C C/C C[#]/D[#] D⁷/D D⁷/D G/G G⁷/G G⁷/G C/C C/C C/C F/F

29 F/F F/F F/C/C C/CC/E/E F/F F/C/C C/CC/G/G G⁷/G⁷/C/C C/CC/G/G G⁷/G⁷/F/F F/F F/C/C

37 C/C C/C C/C G/G G⁷/G G⁷/G C/C C/C E/E F/F F/F C/G C/C C/[#]D[#]

42 D⁷/D D⁷/D G/G G⁷/G G⁷/G C/C C/C C/C E/E F/F F/F C/C C/C C/C

47 E/E F/F F/C/C C/C C/C G/G G⁷/G G⁷/C/C C/C C/C G/G G⁷/G G⁷/C/C C/C C/C

53

Electric Bass

♩ = 115,000031

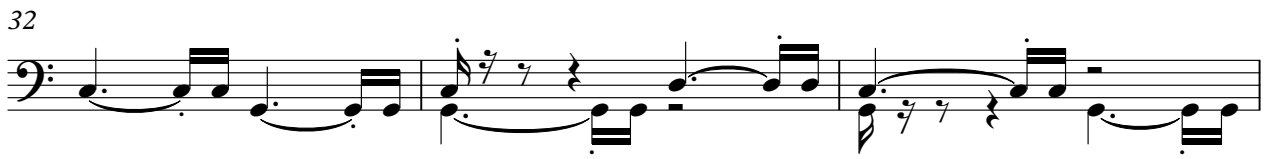

V.S.

35

38

41

45

48

51

54

2

Synth Voice

♩ = 115,000031

2

Synth Voice

50

Violin

♩ = 115,000031

V.S.

36

39

42

45

48

51

54

