

Jim Reeves - Blue side of lonesome

0.0"
1.1.00
untitled

♩ = 120,000000

5

Drums

Piano

Guitar

Lead Guitar

Pedal Steel

Bass

Melody

7

Drums

Piano

Guitar

Lead Guitar

Pedal Steel

Bass

Melody

9

Drums

Piano

Guitar

Lead Guitar

Pedal Steel

Bass

Melody

11

13

Drums

Piano

Guitar

Lead Guitar

Pedal Steel

Bass

Melody

15

17

Drums

Piano

Guitar

Lead Guitar

Pedal Steel

Bass

Melody

19

Drums

Piano

Guitar

Lead Guitar

Pedal Steel

Bass

Melody

21

Drums

Piano

Guitar

Lead Guitar

Pedal Steel

Bass

Melody

23

Drums

Piano

Guitar

Lead Guitar

Bass

Melody

25

Drums

Piano

Guitar

Lead Guitar

Bass

Melody

28

Drums

Piano

Guitar

Lead Guitar

Bass

Melody

30

Drums

Piano

Guitar

Lead Guitar

Bass

Melody

32

Drums

Piano

Guitar

Lead Guitar

Bass

Melody

34

Drums

Piano

Guitar

Lead Guitar

Bass

Melody

36

Drums

Piano

Guitar

Lead Guitar

Pedal Steel

Bass

Melody

38

Drums

Piano

Guitar

Lead Guitar

Pedal Steel

Bass

Melody

- Piano:** Features a melodic line in the right hand and a bass line in the left hand, with various note values and rests.
- Lead Guitar:** Features a melodic line with various note values and rests.
- Pedal Steel:** Features a melodic line with various note values and rests.
- Bass:** Features a bass line with various note values and rests.
- Melody:** Features a single line with a few notes and rests.

40

42

Drums

Piano

Guitar

Lead Guitar

Pedal Steel

Bass

Melody

- Bass:** Features a simple bass line.

44

46

Drums

Piano

Guitar

Lead Guitar

Pedal Steel

Bass

Melody

- Drums:** Features a complex rhythmic pattern with various note values and rests, including a prominent snare drum pattern.
- Piano:** Consists of a melodic line in the right hand and a bass line in the left hand, with various note values and rests.
- Guitar:** Features a series of chords and single notes, primarily in the lower register.
- Lead Guitar:** Has a melodic line with some bends, primarily in the upper register.
- Pedal Steel:** Has a melodic line with some bends, primarily in the upper register.
- Bass:** Has a simple bass line with various note values and rests.
- Melody:** Has a simple melodic line with various note values and rests.

48

51

Drums

Piano

Guitar

Lead Guitar

Pedal Steel

Bass

Melody

53

Drums

Piano

Guitar

Lead Guitar

Bass

55

Drums

Piano

Guitar

Lead Guitar

Bass

Melody

57

Drums

Piano

Guitar

Lead Guitar

Bass

Melody

59

Drums

Piano

Guitar

Lead Guitar

Bass

Melody

3

61

Drums

Piano

Guitar

Lead Guitar

Bass

Melody

63

Drums

Piano

Guitar

Lead Guitar

Bass

Melody

65

Drums

Piano

Guitar

Lead Guitar

Bass

Melody

67

Drums

Piano

Guitar

Lead Guitar

Bass

Melody

69

Drums

Piano

Guitar

Lead Guitar

Bass

Melody

71

Drums

Piano

Guitar

Lead Guitar

Bass

Melody

3

73

Drums

Piano

Guitar

Lead Guitar

Bass

Melody

3

76

Drums

Piano

Guitar

Lead Guitar

Bass

Melody

79

Drums

Piano

Guitar

Lead Guitar

Pedal Steel

Bass

Melody

81

83

Drums

Piano

Guitar

Lead Guitar

Pedal Steel

Bass

Melody

85

87

Drums

Piano

Guitar

Lead Guitar

Pedal Steel

Bass

Melody

89

91

93

95

Drums

Piano

Guitar

Lead Guitar

Pedal Steel

Bass

Melody

97

Drums

Piano

Guitar

Lead Guitar

Pedal Steel

Bass

Melody

3

- Piano:** The right hand plays a complex chordal texture with many notes, while the left hand plays a simple bass line.
- Lead Guitar:** Plays a melodic line with some bends and slurs.
- Pedal Steel:** Plays a melodic line with a distinct, sustained sound.
- Bass:** Plays a simple, rhythmic bass line.

Jim Reeves - Blue side of lonesome

Drums

♩ = 120,000000

2

6

10

14

18

22

26

30

34

38

V.S.

42

46

Measures 46-49: Continuation of the drum pattern with slight variations in the hi-hat and snare accents.

50

Measures 50-53: Continuation of the drum pattern with slight variations in the hi-hat and snare accents.

54

Measures 54-57: Continuation of the drum pattern with slight variations in the hi-hat and snare accents.

58

Measures 58-61: Continuation of the drum pattern with slight variations in the hi-hat and snare accents.

62

Measures 62-65: Continuation of the drum pattern with slight variations in the hi-hat and snare accents.

66

Measures 66-69: Continuation of the drum pattern with slight variations in the hi-hat and snare accents.

70

Measures 70-73: Continuation of the drum pattern with slight variations in the hi-hat and snare accents.

74

Measures 74-77: Continuation of the drum pattern with slight variations in the hi-hat and snare accents.

78

Measures 78-81: Continuation of the drum pattern with slight variations in the hi-hat and snare accents.

Drums

82

86

90

94

97

Jim Reeves - Blue side of lonesome

Piano

♩ = 120,000000

V.S.

17

19

22

25

28

31

34

37

39

42

45

48

51

53

56

59

62

65

68

70

73

76

79

82

V.S.

85

87

90

93

96

98

Jim Reeves - Blue side of lonesome

Guitar

♩ = 120,000000

2

5

8

11

14

17

20

23

26

29

V.S.

32

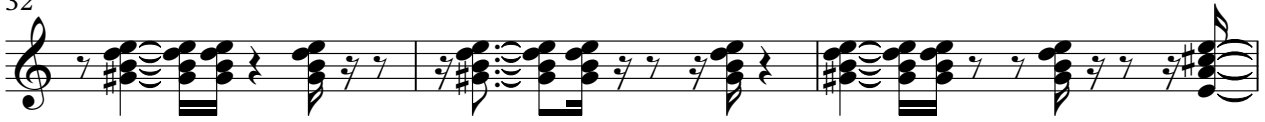

35

38

41

44

47

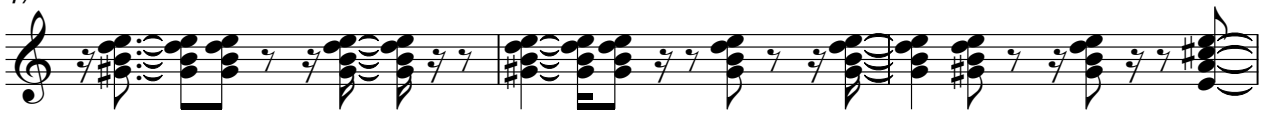

50

53

56

59

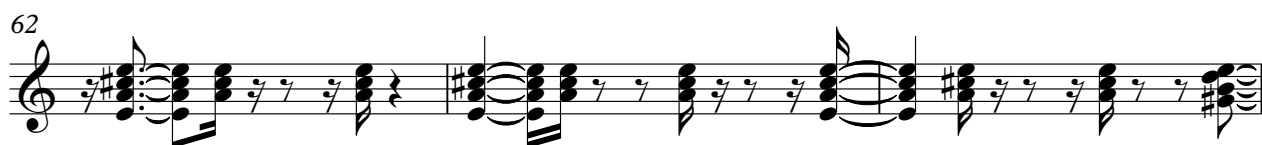

V.S.

4

Guitar

92

95

98

Jim Reeves - Blue side of lonesome

Lead Guitar

♩ = 120,000000

5

9

13

16

20

24

29

32

36

V.S.

40

43

46

50

54

58

61

65

68

72

Lead Guitar

77

80

83

87

91

94

98

Pedal Steel

Jim Reeves - Blue side of lonesome

♩ = 120,000000

4

9

13

16

21

13

38

2

44

48

52

28

2

Pedal Steel

83

88

95

99

Jim Reeves - Blue side of lonesome

Bass

♩ = 120,000000

2

7

12

17

22

27

32

37

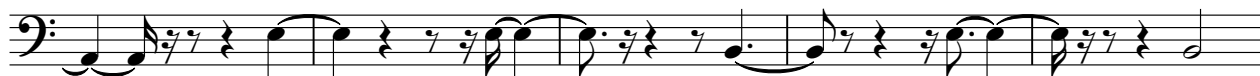

42

47

V.S.

52

56

61

66

71

76

81

86

91

96

99

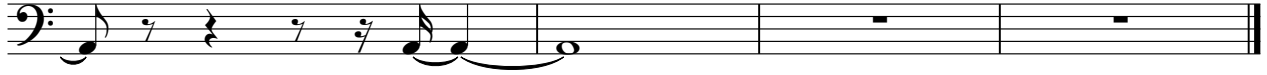

Jim Reeves - Blue side of lonesome

Melody

♩ = 120,000000

5

10

14

18

23

28

33

38

44

48

55

60

65

71

76

81

86

91

96

2