

Jo Dee Messina - Lessons In Leaving

3.0"
2.1,00
Lessons In Leavin - Jo Dee Messina

♩ = 80,999969

4

Drums

Guitar Jazz

Guitar Steel

Guitar Overd

Bass

Clavinet

Piano

Guitar 2

5

Drums

Guitar Jazz

Guitar Steel

Guitar Overd

Bass

Clavinet

Piano

Guitar 2

At the bottom right, a measure number '3' is indicated, likely referring to a 3-measure phrase for the Drums part.

6

Drums

Guitar Jazz

Guitar Steel

Guitar Overd

Bass

Clavinet

Piano

Guitar 2

7

Drums

Guitar Jazz

Guitar Steel

Guitar Overd

Vocal

Bass

Clavinet

Piano

Guitar 2

The musical score for page 5 includes the following elements:

8

Drums

Guitar Jazz

Guitar Steel

Vocal

Bass

Guitar 2

10

Drums

Guitar Jazz

Guitar Steel

Vocal

Bass

Guitar 2

12

Drums

Guitar Jazz

Guitar Steel

Vocal

Bass

Guitar 2

13

Drums

Guitar Jazz

Guitar Steel

Guitar Clean

Vocal

Bass

Guitar 2

15

Drums

Guitar Jazz

Guitar Steel

Guitar Clean

Vocal

Bass

Clavinet

Guitar 2

String	Measure 15	Measure 16	Measure 17	Measure 18
T	0	5	5	5
A	2	4	4	4
B	0	0	0	0
5	5	5	5	5

16

Drums

Guitar Jazz

Guitar Steel

T	2		0		3		5
A	6	0	10		0	0	5
B	0		9		3		0
			8				
			10				
			2		3		5

Guitar Clean

T	5				5	3	5	3	3
A									
B									

Vocal

Bass

Clavinet

Piano

Guitar 2

17

Drums

Guitar Jazz

Guitar Steel

Guitar Clean

Bass

Clavinet

Piano

Guitar 2

18

Drums

Guitar Jazz

Guitar Jazz 2

Guitar Steel

Guitar Clean

Vocal

Bass

Clavinet

Guitar 2

2 2 2 2 2 2 5 5
 3 3 3 3 3 3 7 7
 2 2 2 2 2 2 8 8
 0 0 0 0 3 3 3 3

T 2 2
 A 2 2
 B

20

Drums

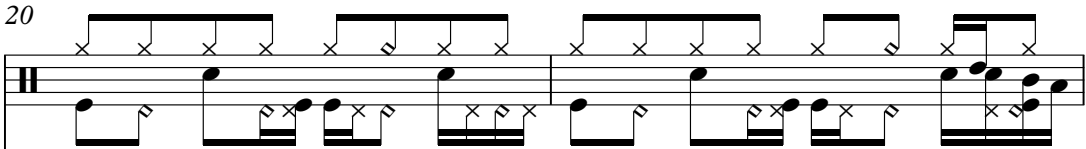

Guitar Jazz

Guitar Jazz 2

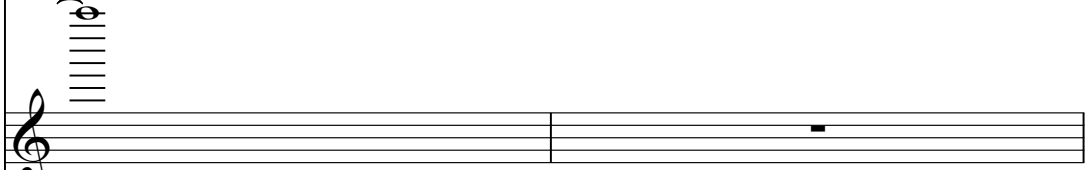

Guitar Steel

T	2	2	2	2	2	2	2
A	3	3	3	3	3	3	3
B	0	0	0	0	3	3	3

Vocal

Bass

Clavinet

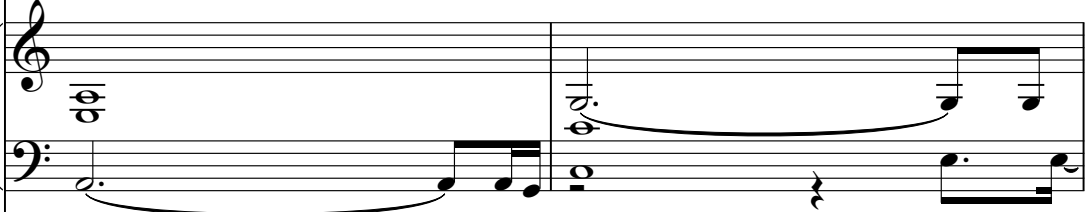

Guitar 2

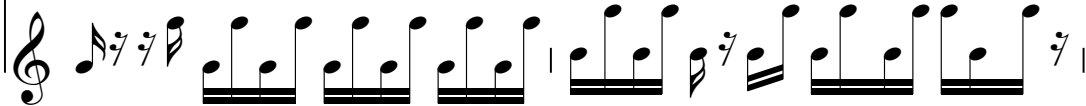

22

Drums

Guitar Jazz

Guitar Steel

Vocal

Bass

Clavinet

Piano

Guitar 2

23

Drums

Guitar Jazz

Guitar Jazz 2

Guitar Steel

Vocal

Bass

Clavinet

Piano

Guitar 2

String	Measure 23	Measure 24	Measure 25	Measure 26	Measure 27	Measure 28	Measure 29	Measure 30	Measure 31	Measure 32	
T	2	5	5	5	5	5	5	5	8	2	
A	2	7	0	4	0	7	7	4	0	4	0
B	2	2	2	2	2	2	2	2	2	2	2

24

Drums

Guitar Jazz

Guitar Jazz 2

T	0	3	0	0	3	0	2	5	5	5	5	5	3
A	3	3	3	3	3	3	2	7	7	7	5	2	0
B	3	3	3	3	3	3	2	2	2	2	2	2	2

Guitar Steel

Vocal

Bass

Clavinet

Piano

Guitar 2

25

- Drums:** Features a complex rhythmic pattern with various drum sounds indicated by 'x' marks and stems.
- Guitar Steel (TAB):** Provides fret numbers for the Treble (T), Middle (A), and Bass (B) strings. The sequence of frets is: T (0, 3, 0, 0, 3, 0), A (3, 3, 3, 3, 3, 3), and B (3, 3, 3, 3, 3, 3).

26

Drums

Guitar Jazz

Guitar Steel

Guitar Overdub

Vocal

Bass

Clavinet

Voice Oohs

Piano

Guitar 2

27

- Drums:** A complex rhythmic pattern with various drum sounds and accents.
- Guitar Jazz:** A long, sustained note with a tremolo effect.
- Guitar Steel:** Tablature for three strings (T, A, B) with fret numbers and rhythmic markings.
- Guitar Overdub:** A melodic line with a few notes and a sustain.
- Guitar Clean:** Tablature for three strings (T, A, B) with fret numbers and rhythmic markings.
- Vocal:** A melodic line with a steady rhythm.
- Bass:** A bass line with a steady rhythm.
- Clavinet:** A melodic line with a steady rhythm.
- Voice Oohs:** A melodic line with a steady rhythm.
- Piano:** A complex melodic line with various chords and rhythms.

28

29

Drums

Guitar Jazz

Guitar Steel

Guitar Overd

Guitar Clean

Vocal

Bass

Clavinet

Voice Oohs

Piano

30

31

Drums

Guitar Jazz

Guitar Steel

Guitar Overd

Guitar Clean

Vocal

Bass

Clavinet

Voice Oohs

Piano

32

33

34

Drums

Guitar Jazz

Guitar Steel

T	0	5		5	5	5	5	0	5		5
A	2	4	0	4	4	4	0	4	0	0	4
B	5	5	5	5	5	5	5	5	5	5	5

Guitar Overd

Guitar Clean

T	0	0	0	0	0	0	0	0	0
A									
B	3	3	3	3		3	3		3

Vocal

Bass

Clavinet

Voice Oohs

Piano

35

Drums

Guitar Jazz

Guitar Steel

T	0	0	2	0	0	2	2	2	0	2		2	
A	5	0	5	5	5	0	0	5	5	0	5	0	0
B	0			5	0	0	0	0	0	0	0	0	0

Guitar Overd

Guitar Clean

Vocal

Bass

Clavinet

Piano

36

37

Drums

Guitar Jazz

Guitar Steel

Guitar Overd

Guitar Clean

Bass

Clavinet

Piano

38

39

Drums

Guitar Jazz

Guitar Steel

Guitar Overd

Guitar Clean

Vocal

Bass

Clavinet

Voice Oohs

Piano

Guitar 2

40

Drums

Guitar Jazz

Guitar Jazz 2

Guitar Steel

T	2	5	5	5	5	8	2
A	2	7	7	7	7	4	0
B	2	2	2	2	2	2	2

Guitar Overdub

Guitar Clean

T	2	2	2	2	2	2	0	2	0	2
A	2	2	2	2	2	2	0	2	0	2
B	0	0	0	0	0	0	0	0	0	0

Vocal

Bass

Clavinet

Voice Oohs

Piano

Guitar 2

41

Drums

Guitar Jazz

Guitar Jazz 2

Guitar Steel

T	0	3	0	0	0	3	0	0	3	5	5	5	5	3	3
A	3	3	3	3	3	3	2	0	2	7	7	7	5	0	0
B	3	3	3	3	3	3	3	2	2	2	2	2	2	2	2

Guitar Overdub

Guitar Clean

T	3	3	3	2	2	3	0	0	3	0	3	0	3	
A	3	3	3	1	3	1	3	0	0	3	0	3	0	3
B	1	3	3	1	3	1	3	0	0	3	0	3	0	3

Vocal

Bass

Clavinet

Voice Oohs

Piano

Guitar 2

42

Drums

Guitar Jazz

Guitar Steel

Guitar Clean

Vocal

Bass

Clavinet

Voice Oohs

Piano

Guitar 2

43

Drums

Guitar Jazz

Guitar Steel

T	5	5	5	5	7
A	5	5	0	5	6
B	5	5	5	5	0

Guitar Clean

T	0	0	2
A	0	0	2
B	3	3	3

Vocal

Bass

Clavinet

Voice Oohs

Piano

Guitar 2

44

Drums

Vocal

Bass

Voice Oohs

Guitar 2

45

Drums

Vocal

Bass

Voice Oohs

Guitar 2

46

Drums

Guitar Clean

Vocal

Bass

Clavinet

Voice Oohs

Guitar 2

47

The musical score consists of the following parts:

- Drums:** A complex rhythmic pattern with various note values and rests.
- Guitar Jazz:** A single note with a fermata.
- Guitar Steel:** A guitar tab with fret numbers (0, 2, 5, 6, 7) and a '5' in the bass line.
- Guitar Overdub:** A melodic line with a sharp sign and a fermata.
- Guitar Clean:** A guitar tab with fret numbers (0, 2).
- Vocal:** A melodic line with a sharp sign and a fermata.
- Bass:** A melodic line with a sharp sign and a fermata.
- Clavinet:** A melodic line with a sharp sign and a fermata.
- Voice Oohs:** A melodic line with a sharp sign and a fermata.
- Piano:** A melodic line with a sharp sign and a fermata.
- Guitar 2:** A melodic line with a sharp sign and a fermata.

48

Drums

Guitar Jazz

Guitar Steel

T	0	4	4	0	0	4	0
A	0	5	5	0	0	5	0
B	4	2	2	4	4	2	4
	5	4	0	4	5	4	0
	0						

Guitar Overdub

Guitar Clean

T	0	3	3	0	0	3	3	0	0	3	2	3	3
A	0	2	2	0	0	2	2	0	0	2	0	2	2
B	0	0	0	0	0	0	0	0	0	0	0	0	0

Vocal

Bass

Clavinet

Voice Oohs

Piano

Guitar 2

49

The musical score for page 49 includes the following parts:

- Drums:** Features a complex rhythmic pattern with various note values and rests.
- Guitar Steel:** Presented as a guitar tablature with strings T, A, B and fret numbers 0, 2, 4, 5.
- Guitar Overdub:** Presented as a guitar tablature with strings T, A, B and fret numbers 0, 2, 3.
- Guitar Clean:** Presented as a guitar tablature with strings T, A, B and fret numbers 0, 2, 3.

50

The musical score consists of the following parts:

51

The musical score consists of the following parts:

- Drums:** Features a complex rhythmic pattern with various note values and rests.

52

The musical score consists of the following parts:

- Drums:** Features a complex rhythmic pattern with various note values and rests, including some notes with 'x' marks.

53

- Guitar Jazz:** A single note held for the entire duration of the page.
- Guitar Overdub:** A guitar part with a capo on the 4th fret, playing a sequence of notes: 4 5 0 7 9 0, 0 0 0 7 7 7, 7 7 7 0 9 0, 0 0 0 7 7 7, 7 7 7 0 9 0, 0 0 0 7 9 0.

54

The musical score consists of the following parts:

- Drums:** Features a complex rhythmic pattern with various note values and rests.
- Guitar Jazz:** A single melodic line with a long sustain at the end.
- Guitar Steel:** A guitar tab with fret numbers (7, 9, 0, 7, 0, 0, 7, 7, 7, 7, 0, 4, 0, 0, 0, 7, 9, 0) and string indicators (T, A, B).
- Guitar Overd:** A single melodic line with a long sustain.
- Guitar Clean:** A guitar tab with fret numbers (3, 2, 0, 3, 2, 0, 3, 2, 0, 3, 2, 0, 3, 2, 0, 3, 2, 0, 3, 2, 0) and string indicators (T, A, B).
- Vocal:** A melodic line in a key with a sharp sign.
- Bass:** A bass line with various note values and rests.
- Clavinet:** A keyboard instrument part with a rhythmic pattern.
- Voice Oohs:** A vocal line with a rhythmic pattern.
- Piano:** A piano accompaniment with chords and melodic lines.
- Guitar 2:** A second guitar part with a rhythmic pattern.

55

The musical score consists of the following parts:

- Drums:** Features a complex rhythmic pattern with various note values and rests.

56

Drums

Guitar Jazz

Guitar Steel

Guitar Overd

Guitar Clean

Vocal

Bass

Clavinet

Voice Oohs

Piano

Guitar 2

57

The musical score consists of the following parts:

- Drums:** Features a complex rhythmic pattern with various note values and rests.
- Guitar Jazz:** A single long note with a fermata, indicating a sustained sound.
- Guitar Overd:** A single long note with a fermata, similar to the Jazz guitar part.

58

59

The musical score consists of the following parts:

- Drums:** Features a complex rhythmic pattern with various note values and rests.

60

61

62

- Drums:** Features a consistent rhythmic pattern with snare and bass drum hits.

63

64

Drums

Guitar Jazz

Guitar Steel

Guitar Overd

Vocal

Bass

Clavinet

Piano

Guitar 2

Measure	T	A	B
64	2	2	0
65	2	2	0
66	2	2	0
67	2	2	0

65

Drums

Guitar Jazz

Guitar Steel

Guitar Overd

Vocal

Bass

Clavinet

Piano

Guitar 2

String	M65	M66	M67	M68
T	4	4	4	4
A	0	5	5	5
B	0	2	2	2

66

Drums

Guitar Jazz

Guitar Steel

T	4	4	4	4	4	4	0
A	5	5	5	0	5	6	0
B	4	4	0	4	4	4	4
	5	5	4	5	4	5	4

Guitar Overd

Bass

Clavinet

Piano

Guitar 2

67

68

Drums

Guitar Jazz

Guitar Steel

T	2	2	2	2	2	2	2	2	2	2	2
A	4	4	4	4	4	4	4	4	4	4	4
B	2	2	2	2	2	2	2	2	2	2	2
	0	0	2	0	0	2	2	0	0	0	0

Guitar Overd

Bass

Clavinet

Piano

Guitar 2

Jo Dee Messina - Lessons In Leaving

Drums

♩ = 80,999969

5

7

9

12

14

16

18

21

23

2/4

V.S.

Drums

25

27

29

31

33

35

37

39

41

43

Drums

45

47

49

51

53

55

57

59

61

64

4

67

Drums

3

♩ = 80,999969

2

10

17

24

32

39

47

51

58

64

3

68

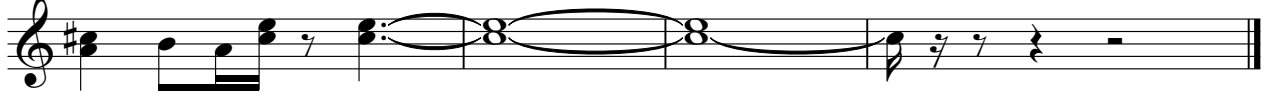

♩ = 80,999969

18

2

25

14

41

29

Jo Dee Messina - Lessons In Leaving

Guitar Steel

♩ = 80,999969

3

6

8

10

12

14

17

20

23

25

V.S.

Guitar Steel

28

T	5	5	5	5	5	2	5	3	3	3	3	3	3	3
A	7	7	5	5	5	3	7	3	3	3	3	3	3	3
B	0	0	5	0	0	5	5	5	0	0	0	0	0	0
T	3	3	3	3	3	3	3	3	3	3	3	3	3	3
A	3	3	3	3	3	3	3	3	3	3	3	3	3	3
B	3	3	3	3	3	3	3	3	3	3	3	3	3	3

30

T	3	5	5	5	5	5	5	5	5	5	5	5	5	5	0	2
A	3	5	5	5	5	5	5	5	5	5	5	5	5	5	0	2
B	0	4	4	4	4	4	4	0	4	4	4	4	0	0	5	0
T	5	5	5	5	5	5	5	5	5	5	5	5	5	5	5	5
A	5	5	5	5	5	5	5	5	5	5	5	5	5	5	5	5
B	5	5	5	5	5	5	5	5	5	5	5	5	5	5	5	5

32

T	2	5	5	5	5	5	5	5	2	3	3	3	3	3	3	3
A	3	7	5	5	5	5	5	5	5	3	3	3	3	3	3	3
B	0	5	0	0	5	5	5	0	5	0	0	0	0	0	0	0
T	3	3	3	3	3	3	3	3	3	3	3	3	3	3	3	3
A	3	3	3	3	3	3	3	3	3	3	3	3	3	3	3	3
B	3	3	3	3	3	3	3	3	3	3	3	3	3	3	3	3

34

T	0	5	5	5	5	5	5	5	2	0	2	2	2	2	2	2
A	2	5	5	5	5	5	5	5	5	0	0	0	0	0	0	0
B	0	4	0	4	4	4	0	4	0	0	4	0	0	0	0	0
T	5	5	5	5	5	5	5	5	5	0	0	0	0	0	0	0
A	5	5	5	5	5	5	5	5	5	0	0	0	0	0	0	0
B	5	5	5	5	5	5	5	5	5	0	0	0	0	0	0	0

36

T	2	5	5	5	5	5	5	5	5	2	2	2	2	2	2	2
A	3	5	5	5	5	5	5	5	5	3	3	3	3	3	3	3
B	0	0	0	0	0	0	0	0	0	0	0	0	0	0	0	0
T	3	3	3	3	3	3	3	3	3	3	3	3	3	3	3	3
A	3	3	3	3	3	3	3	3	3	3	3	3	3	3	3	3
B	3	3	3	3	3	3	3	3	3	3	3	3	3	3	3	3

38

T	5	5	5	5	5	5	5	5	7	2	7	7	7	7	7	7
A	7	7	7	7	7	7	7	7	7	0	5	5	5	5	5	5
B	0	5	0	0	5	0	0	0	0	0	0	0	0	0	0	0
T	3	3	3	3	3	3	3	3	3	0	0	0	0	0	0	0
A	3	3	3	3	3	3	3	3	3	0	0	0	0	0	0	0
B	3	3	3	3	3	3	3	3	3	0	0	0	0	0	0	0

40

T	2	5	5	5	5	5	2	2	0	3	3	2	5	5	5	5
A	2	7	7	7	7	7	2	2	0	0	0	0	0	0	0	0
B	0	4	0	4	0	4	0	4	0	0	0	0	0	0	0	0
T	2	2	2	2	2	2	2	2	2	3	3	3	3	3	3	3
A	2	2	2	2	2	2	2	2	2	3	3	3	3	3	3	3
B	2	2	2	2	2	2	2	2	2	3	3	3	3	3	3	3

42

T	0	0	0	0	3	0	5	5	5	5	7	3				
A	3	3	3	3	3	3	5	5	5	5	7	3				
B	3	3	3	3	3	3	5	5	5	5	6	3				
T	3	3	3	3	3	3	5	5	5	5	0	3				
A	3	3	3	3	3	3	5	5	5	5	0	3				
B	3	3	3	3	3	3	5	5	5	5	0	3				

47

T	2	0	0	0	2	7	7	7	0	0	4	4	0	0	4	0
A	2	0	0	0	2	6	6	6	0	0	5	5	0	0	5	0
B	0	0	0	0	0	0	0	0	0	0	4	4	0	0	4	0
T	0	0	0	0	0	0	0	0	0	0	4	4	0	0	4	0
A	0	0	0	0	0	0	0	0	0	0	4	4	0	0	4	0
B	0	0	0	0	0	0	0	0	0	0	4	4	0	0	4	0

49

T	4	0	0	4	4	4	4	4	0	0	0	0	0	0	0	0
A	5	0	0	5	5	5	5	5	2	2	2	2	2	2	2	2
B	4	4	4	0	4	4	0	4	0	4	0	4	0	4	0	0
T	5	5	5	5	5	5	5	5	5	5	5	5	5	5	5	5
A	5	5	5	5	5	5	5	5	5	5	5	5	5	5	5	5
B	5	5	5	5	5	5	5	5	5	5	5	5	5	5	5	5

51

53

55

57

59

61

63

65

67

Guitar Overd

Jo Dee Messina - Lessons In Leaving

♩ = 80,999969

8 17

30

36 6

40 4

50

56

63

67

Jo Dee Messina - Lessons In Leaving

Guitar Clean

♩ = 80,999969

13

E				5	5	3	5				
T								3	3	1	
A										2	2
B										0	0
E										3	2
A										0	2

18

6

T	2	2						1	1	1	1
A	2	2						0	0	0	0
B								3	3	3	3
										3	3
										3	3
										3	3

28

T	1	1	1	1	1	1	1	1	1	1	1
A	0	0	0	0	0	0	0	0	0	0	0
B	3	3			3	3	3	3	3	3	3

31

T	1	1	1	1	1			1	1	1	1
A	0	0	0	0	0			0	0	0	0
B	3	3	3	3	3	3	3	3	3	3	3

33

T											
A											
B	1	3	3	3	3	3	3	3	3	3	3

36

T	5	8	5	3	0	0	0	0	0	0	0
A											
B											

40

T											
A	2	2	2	2	2	2	2	2	2	2	2
B	0	0	0	0	0	0	0	0	0	0	0

42

2

T											
A	3		3		0	0	2				
B	3		3		0	0	2				

2 46

Guitar Clean

T	0	0		2	2	2	2	2	2	3	3	3	3	3	3	3
A	0	0	0	2	2	2	2	2	2	0	0	0	0	0	0	0
B	3	3	3	3	3	3	3	3	3							

49

T	3	3	3	3	3	3	3	3	3	0	0	0	0	0	0	0
A	2	2	2	2	2	2	2	2	2	0	0	0	0	0	0	0
B	0	0	0	0	0	0	0	0	0	3	3	3	3	3	3	3

52

T	0		0		2	2		3	3	3	3	3	3	3	3	3
A	4	0	0	2	2		0	0	0	2	2	2	2	2	2	2
B	2	2	2	3	3	7	0	5	5	5	5	5	5	5	5	5

55

T	0	0	0	0	0	0	0	2	2	2	2	2	2	2	2	2
A	0	0	0	0	0	0	0	0	2	2	2	2	2	2	2	2
B	3	3	3	3	3			0	0	0	0	0	0	0	0	0

58

T	2	3	3	3	3	3	3	3	3	0	0	0	0	0	0	0
A	0	2	2	2	2	6	7	0	0	0	0	0	0	0	0	0
B	5	5	5	5	5	5	5	5	5	3	3	3	3	3	3	3

60

T		2	2	2	2	2	2	2	2							
A	0	2	2	2	2	2	2	2	2							
B	0	0	0	0	0	0	0	0	0							

Jo Dee Messina - Lessons In Leaving

Vocal

♩ = 80,999969

6

9

12

15

19

22

25

28

31

33

2

38

41

44

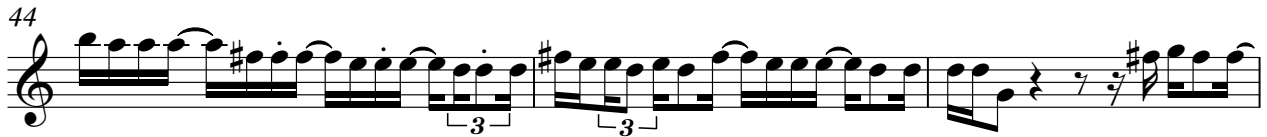

47

49

52

55

58

61

Jo Dee Messina - Lessons In Leaving

Bass

♩ = 80,999969

3

6

9

12

15

18

21

25

29

32

V.S.

35

38

42

46

48

51

54

57

60

63

66

68

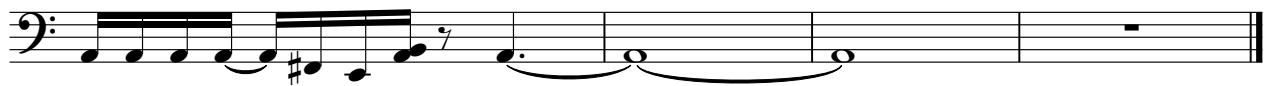

Jo Dee Messina - Lessons In Leaving

Clavinet

♩ = 80,999969

V.S.

33

37

43

48

51

54

57

59

62

65

67

Jo Dee Messina - Lessons In Leaving

Voice Oohs

♩ = 80,999969

24

27

29

31

33

40

44

46

48

50

V.S.

53

55

58

Piano

Jo Dee Messina - Lessons In Leaving

♩ = 80,999969

3

6

8

18

24

27

29

30

32

33

V.S.

V.S.

64

65

66

67

68

$\text{♩} = 80,999969$

