

# Joe Diffie - Honky tonk Attitude

♩ = 140,000137

(C) 1994 Tune 1000 Corporation; 1992 Sony Tree Publishing Co., Inc.

6

Perc.

E. Gtr.

E. Gtr.

E. Bass

Solo

8

Pan.

Perc.

J. Gtr.

E. Gtr.

E. Gtr.

E. Bass

Solo

10

Pan. Perc. J. Gtr. E. Gtr. E. Bass Solo

12

Pan. Perc. J. Gtr. E. Gtr. E. Bass Solo

14

16

18

20

22

Pan.

Perc.

J. Gtr.

E. Gtr.

E. Gtr.

E. Bass

Solo

||

24

Pan.

Perc.

J. Gtr.

E. Gtr.

E. Gtr.

E. Bass

Solo

26

Pan.

Perc.

J. Gtr.

E. Gtr.

E. Gtr.

E. Bass

Solo

27

Pan.

Perc.

J. Gtr.

E. Gtr.

E. Gtr.

E. Bass

Solo

28

Pan.

Perc.

J. Gtr.

E. Gtr.

E. Gtr.

E. Bass

Solo

30

Pan.

Perc.

J. Gtr.

E. Gtr.

E. Gtr.

E. Bass

Solo

32

Pan.

Perc.

J. Gtr.

E. Gtr.

E. Gtr.

E. Bass

E. Piano

Sar.

Solo

34

Pan.

Perc.

E. Gtr.

E. Gtr.

E. Bass

E. Piano

Sar.

Solo

36

Pan.

Perc.

E. Gtr.

E. Gtr.

E. Bass

E. Piano

Sar.

Solo

38

Pan. Perc. E. Gtr. E. Gtr. E. Bass E. Piano Sar. Solo

40

Pan. Perc. E. Gtr. E. Gtr. E. Bass Sar. Solo

42

Perc.

E. Gtr.

E. Gtr.

E. Bass

Sar.

Solo

44

Perc.

E. Gtr.

E. Gtr.

E. Bass

Solo

46

Perc.

E. Gtr.

E. Gtr.

E. Bass

Solo

3

6

6

6

3

3

48

Perc.

E. Gtr.

E. Gtr.

E. Bass

Solo

50

Perc.

E. Gtr.

E. Gtr.

E. Bass

Solo

52

Pan.

Perc.

E. Gtr.

E. Gtr.

E. Bass

Solo

54

Pan.

Perc.

E. Gtr.

E. Gtr.

E. Bass

Sar.

Solo

56

Pan.

Perc.

E. Gtr.

E. Gtr.

E. Bass

Sar.

Solo

58

Pan.

Perc.

E. Gtr.

E. Gtr.

E. Bass

E. Piano

Sar.

Solo

60

Pan.

Perc.

E. Gtr.

E. Gtr.

E. Bass

E. Piano

Sar.

Solo

63

Pan.  
Perc.  
E. Gtr.  
E. Gtr.  
E. Bass  
Sar.  
Solo

65

Pan.  
Perc.  
E. Gtr.  
E. Gtr.  
E. Bass  
E. Piano  
Sar.  
Solo

67

Pan.

Perc.

E. Gtr.

E. Gtr.

E. Bass

E. Piano

Sar.

Solo

69

Pan.

Perc.

E. Gtr.

E. Gtr.

E. Bass

E. Piano

Sar.

Solo

Detailed description of the musical score: The score is arranged in a system of seven staves. The top staff is for Pan flute, the second for Percussion, the next three for Electric Guitar (E. Gtr.), Electric Bass (E. Bass), and Electric Piano (E. Piano). The sixth staff is for Sarrusophone (Sar.) and the seventh for Solo. The key signature has one sharp (F#) and the time signature is 7/8. Measure 67 shows a complex rhythmic pattern with eighth and sixteenth notes. Measure 68 features a triplet in the Sar. part. Measure 69 continues the rhythmic complexity with various rests and note values. A double bar line is present between measures 68 and 69.

71

Pan.

Perc.

E. Gtr.

E. Gtr.

E. Bass

E. Piano

Sar.

Solo

72

Pan.

Perc.

E. Gtr.

E. Gtr.

E. Bass

Sar.

Solo

73

Pan. Perc. E. Gtr. E. Gtr. E. Bass Sar. Solo

75

Pan. Perc. J. Gtr. E. Gtr. E. Gtr. E. Bass Sar. Solo

77

Perc.

J. Gtr.

E. Gtr.

E. Gtr.

E. Bass

Sar.

Solo

79

Perc.

J. Gtr.

E. Gtr.

E. Gtr.

E. Bass

Solo

81

Perc.

J. Gtr.

E. Gtr.

E. Gtr.

E. Bass

Solo

82

Perc.

J. Gtr.

E. Gtr.

E. Gtr.

E. Bass

Solo

84

Perc.

J. Gtr.

E. Gtr.

E. Gtr.

E. Bass

Solo

86

Pan.

Perc.

J. Gtr.

E. Gtr.

E. Gtr.

E. Bass

Solo

88

90

91

92

Perc.

E. Gtr.

E. Gtr.

E. Bass

Solo

94

Perc.

E. Gtr.

E. Gtr.

E. Bass

Solo

96

Perc.

E. Gtr.

E. Gtr.

E. Bass

Solo

98

Pan.

Perc.

E. Gtr.

E. Gtr.

E. Bass

Solo

101

Pan.

Perc.

E. Gtr.

E. Gtr.

E. Bass

E. Piano

Solo

104

Pan.  
Perc.  
E. Gtr.  
E. Gtr.  
E. Bass  
E. Piano  
Solo

107

Pan.  
Perc.  
E. Gtr.  
E. Gtr.  
E. Bass  
Solo

109

110

111

Pan.

Perc.

J. Gtr.

E. Gtr.

E. Gtr.

E. Bass

E. Piano

Sar.

Solo

113

115

Pan. Perc. J. Gtr. E. Gtr. E. Gtr. E. Bass E. Piano Sar. Solo

This section of the score covers measures 115 and 116. It features a variety of instruments: Pan flute, Percussion, J. Gtr. (Jazz Guitar), E. Gtr. (Electric Guitar), E. Bass (Electric Bass), E. Piano (Electric Piano), Sar. (Saxophone), and Solo (Soloist). The music is in a key with one sharp (F#) and a 4/4 time signature. The Solo part is particularly complex, featuring dense chordal textures and melodic lines with triplets and sixteenth notes. A double bar line is present at the end of measure 116.

117

Pan. Perc. J. Gtr. E. Gtr. E. Gtr. E. Bass Solo

This section of the score covers measures 117 and 118. The instruments are Pan flute, Percussion, J. Gtr., E. Gtr., E. Bass, and Solo. The music continues in the same key and time signature. The Solo part continues with intricate chordal and melodic patterns, including triplets and sixteenth notes. The score concludes with a double bar line at the end of measure 118.

119

121

Pan.

Perc.

J. Gtr.

E. Gtr.

E. Gtr.

E. Bass

E. Piano

Sar.

Solo

124

Pan.

Perc.

J. Gtr.

E. Gtr.

E. Gtr.

E. Bass

E. Piano

Sar.

Solo

126

Pan.

Perc.

J. Gtr.

E. Gtr.

E. Gtr.

E. Bass

Solo

Detailed description of the musical score: The score is for measures 124 and 126. It features seven staves: Pan (Pans Flute), Perc (Percussion), J. Gtr (Jazz Guitar), E. Gtr (Electric Guitar), E. Gtr (Electric Guitar), E. Bass (Electric Bass), E. Piano (Electric Piano), Sar (Saxophone), and Solo (Soloist). The key signature is one sharp (F#). Measure 124 shows a complex arrangement with triplets in the J. Gtr and E. Bass parts. Measure 126 continues the arrangement with a prominent triplet in the Pan part and various rhythmic patterns in the other instruments. The Solo part features a melodic line with some chromaticism.

129

Pan.  
Perc.  
J. Gtr.  
E. Gtr.  
E. Gtr.  
E. Bass  
Sar.  
Solo

131

Perc.  
J. Gtr.  
E. Gtr.  
Sar.  
Solo

132

133

Joe Diffie - Honky tonk Attitude  
Panpipes

♩ = 140,000137

7

11

15

20

24

28

32

36

39

12

(C) 1994 Tune 1000 Corporation ;1992 Sony Tree Publishing Co., Inc.

53

57

61

65

69

73

86

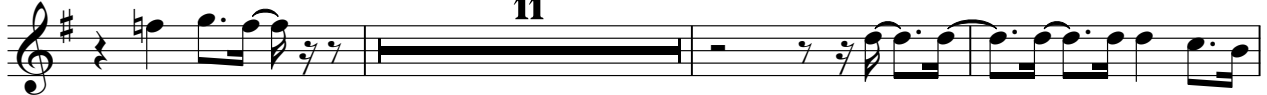

100

104

108

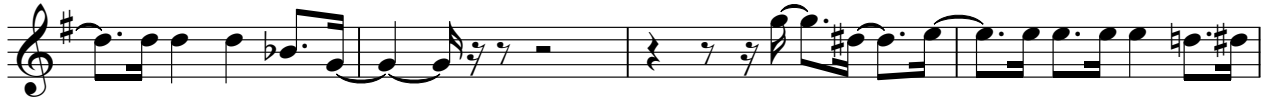

112

116

120

124

128

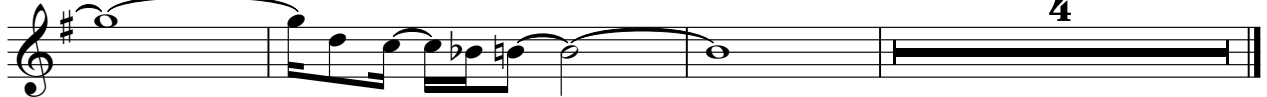

Joe Diffie - Honky tonk Attitude  
Percussion

♩ = 140,000137

2

Percussion

77

80

83

86

89

92

95

98

101

105

V.S.

Percussion

109

113

117

121

125

128

131

133

# Joe Diffie - Honky tonk Attitude

## Jazz Guitar

♩ = 140,000137

7

13

18

25

30

43

76

79

81

83

85

23

(C) 1994 Tune 1000 Corporation ;1992 Sony Tree Publishing Co., Inc.

110

116

122

128

Joe Diffie - Honky tonk Attitude  
Electric Guitar

♩ = 140,000137

2

3

3

6

9

12

15

18

21

24

27

30

6

(C) 1994 Tune 1000 Corporation ;1992 Sony Tree Publishing Co., Inc.

V.S.

33

36

39

43

46

49

52

55

58

62

65

68

71

74

77

80

82

85

88

90

92

95

98

102

106

110

113

115

118

121

Joe Diffie - Honky tonk Attitude  
Electric Guitar

♩ = 140,000137

2

6

9

20

23

26

28

31

34

37

(C) 1991 June 1000 Corporation; 1992 Sony Tree Publishing Co., Inc.

V.S.

41

44

47

50

53

57

61

64

67

70

73

76

79

82

85

88

91

94

97

100

59

108

114

119

124

128

Joe Diffie - Honky tonk Attitude  
Electric Piano

♩ = 140,000137

31

35

39 19 5

66

70 31

104 5

113

115 4

(C) 1994 Tune 1000 Corporation ;1992 Sony Tree Publishing Co., Inc.

2

Electric Piano

121

123

# Joe Diffie - Honky tonk Attitude

## Sarangi

♩ = 140,000137

32

37

43

58

62

67

72

77

115

120

(C) 1994 Tune 1000 Corporation ;1992 Sony Tree Publishing Co., Inc.

2

Sarangi

123

3

129

129

Joe Diffie - Honky tonk Attitude  
Solo

♩ = 140,000137

2

3

3

6

3

3

9

11

13

15

17

3

19

21

23

3

3

(C) 1994 Tune 1000 Corporation ;1992 Sony Tree Publishing Co. Inc. V.S.

Solo

V.S.

4

72

73

78

86

88

90

91

93

95

97

V.S.

125

129

131

133