

Bryan Adams - Back to you

♩ = 123,000221

Channel 4

Channel 10

Channel 8

Channel 12

Channel 7

Channel 13

EMAIL:karaoke@iname.com

Channel 5

Channel 6

http://karokedream.home.ml.org

♩ = 123,000221

Channel 9

Channel 11

Channel 16

6

Channel 4

Channel 10

Channel 8

Channel 12

Channel 13

EMAIL:karaoke@iname.com

<http://karokedream.home.ml.org>

Channel 9

10

Channel 4

Channel 10

Channel 12

Channel 13

EMAIL:karaoke@iname.com

Channel 11

13

Channel 4

Channel 10

Channel 12

Channel 13

EMAIL:karaoke@iname.com

Channel 11

16

Channel 4

Channel 10

Channel 12

Channel 7

Channel 13

EMAIL:karaoke@iname.com

Channel 11

19

Channel 4

Channel 10

Channel 12

Channel 7

Channel 13

EMAIL:karaoke@iname.com

Channel 11

22

Channel 4

Channel 10

Channel 12

Channel 7

Channel 13

EMAIL:karaoke@iname.com

Channel 9

Channel 11

25

Channel 4

Channel 10

Channel 12

Channel 7

Channel 13

EMAIL:karaoke@iname.com

<http://karokedream.home.ml.org>

Channel 9

Channel 11

28

Channel 4

Channel 10

Channel 12

Channel 7

EMAIL:karaoke@iname.com

http://karokedream.home.ml.org

Channel 11

Detailed description of the musical score for measures 28-30: The score is arranged in six channels. Channel 4 (top) contains a melodic line with eighth and sixteenth notes. Channel 10 (drums) shows a consistent rhythmic pattern of eighth notes. Channel 12 (guitar) provides fret numbers for both the top (T) and bottom (B) strings. Channel 7 (chords) shows block chords. The bass line (middle) consists of a steady eighth-note pattern. Channel 11 (bottom) features a complex bass line with many beamed notes and rests.

31

Channel 4

Channel 10

Channel 12

Channel 7

EMAIL:karaoke@iname.com

http://karokedream.home.ml.org

Channel 11

Detailed description of the musical score for measures 31-33: The score continues with the same six-channel layout. Channel 4 (top) has a melodic line. Channel 10 (drums) maintains the eighth-note pattern. Channel 12 (guitar) shows fret numbers for top (T) and bottom (B) strings. Channel 7 (chords) shows block chords. The bass line (middle) continues with eighth notes. Channel 11 (bottom) has a complex bass line with many beamed notes and rests.

34

Channel 4

Channel 10

Channel 12

Channel 7

Channel 13

EMAIL:karaoke@iname.com

http://karaokedream.home.ml.org

Channel 9

Channel 11

37

Channel 4

Channel 10

Channel 12

Channel 7

Channel 13

EMAIL:karaoke@iname.com

http://karaokedream.home.ml.org

Channel 9

Channel 11

40

Channel 4

Channel 10

Channel 8

Channel 12

Channel 13

EMAIL:karaoke@iname.com

http://karaokedream.home.ml.org

Channel 9

Channel 11

43

Channel 4

Channel 10

Channel 8

Channel 12

Channel 13

EMAIL:karaoke@iname.com

http://karaokedream.home.ml.org

Channel 5

Channel 9

Channel 11

Channel 16

46

Channel 4

Channel 10

Channel 12

Channel 13

EMAIL:karaoke@iname.com

Channel 5

http://karokedream.home.ml.org

Channel 11

Channel 16

49

Channel 4

Channel 10

Channel 12

Channel 13

EMAIL:karaoke@iname.com

Channel 5

http://karokedream.home.ml.org

Channel 11

Channel 16

52

3

Channel 4

Channel 10

Channel 12

Channel 7

Channel 13

EMAIL:karaoke@iname.com

Channel 5

http://karokedream.home.ml.org

Channel 11

Channel 16

55

Channel 4

Channel 10

Channel 12

Channel 7

Channel 13

EMAIL:karaoke@iname.com

Channel 5

http://karokedream.home.ml.org

Channel 11

Channel 16

58

Channel 4

Channel 10

Channel 12

Channel 7

Channel 13

EMAIL:karaoke@iname.com

Channel 5

Channel 9

Channel 11

Channel 16

61

Channel 4

Channel 10

Channel 12

Channel 7

Channel 13

EMAIL:karaoke@iname.com

Channel 5

http://karaokedream.home.ml.org

Channel 9

Channel 11

Channel 16

64

Channel 4

Channel 10

Channel 12

Channel 7

EMAIL:karaoke@iname.com

Channel 5

http://karokedream.home.ml.org

Channel 11

Channel 16

67

Channel 4

Channel 10

Channel 12

Channel 7

EMAIL:karaoke@iname.com

Channel 5

http://karokedream.home.ml.org

Channel 11

Channel 16

70

Channel 4

Channel 10

Channel 12

Channel 7

Channel 13

EMAIL:karaoke@iname.com

Channel 5

http://karokedream.home.ml.org

Channel 9

Channel 11

Channel 16

73

Channel 4

Channel 10

Channel 12

T	2	2	0	2	3	0	3	3	3	3	0	0	3	0	0
A	2	2	2	2	0	0	0	0	0	0	0	0	0	0	0
B	0	0	0	0	0	0	0	0	0	0	0	0	0	0	0

Channel 7

Channel 13

T	1	1	2	2	2	0	0	0	0	0	0	0	0	0	0
A	0	0	0	0	0	0	0	0	0	0	0	0	0	0	0
B	0	0	0	0	0	0	0	0	0	0	0	0	0	0	0

EMAIL:karaoke@iname.com

Channel 5

http://karokedream.home.ml.org

Channel 9

Channel 11

Channel 16

76

Channel 4

Channel 10

Channel 8

Channel 12

Channel 13

EMAIL:karaoke@iname.com

Channel 5

http://karokedream.home.ml.org

Channel 9

Channel 11

Channel 16

79

Channel 10

Channel 8

Channel 12

Channel 13

EMAIL:karaoke@iname.com

http://karokedream.home.ml.org

Channel 9

Channel 11

82

Channel 10

Channel 8

Channel 12

Channel 13

EMAIL:karaoke@iname.com

http://karokedream.home.ml.org

Channel 11

85

Channel 4

Channel 10

Channel 8

Channel 12

Channel 7

Channel 13

EMAIL:karaoke@iname.com

Channel 5

http://karokedream.home.ml.org

Channel 11

Channel 16

88

Channel 4

Channel 10

Channel 12

Channel 7

Channel 13

EMAIL:karaoke@iname.com

Channel 5

Channel 11

Channel 16

91

Channel 4

Channel 10

Channel 12

Channel 7

Channel 13

EMAIL:karaoke@iname.com

Channel 5

Channel 6

Channel 9

Channel 11

Channel 16

95

Channel 4

Channel 10

Channel 12

Channel 7

Channel 13

EMAIL:karaoke@iname.com

Channel 5

Channel 6

http://karaokedream.home.ml.org

Channel 9

Channel 11

Channel 16

97

Channel 4

Channel 10

Channel 12

Channel 7

EMAIL:karaoke@iname.com

Channel 5

http://karaokedream.home.ml.org

Channel 11

Channel 16

100

Channel 4

Channel 10

Channel 12

Channel 7

EMAIL:karaoke@iname.com

Channel 5

http://karaokedream.home.ml.org

Channel 11

Channel 16

103

Channel 4

Channel 10

Channel 12

Channel 7

Channel 13

EMAIL:karaoke@iname.com

Channel 5

http://karaokedream.home.ml.org

Channel 9

Channel 11

Channel 16

106

Channel 4

Channel 10

Channel 12

Channel 7

Channel 13

EMAIL:karaoke@iname.com

Channel 5

http://karaokedream.home.ml.org

Channel 9

Channel 11

Channel 16

109

Channel 4

Channel 10

Channel 12

EMAIL:karaoke@iname.com

Channel 5

http://karaokedream.home.ml.org

Channel 9

Channel 11

Channel 16

111

Channel 4

Channel 10

Channel 12

Channel 7

EMAIL:karaoke@iname.com

Channel 5

http://karaokedream.home.ml.org

Channel 9

Channel 11

Channel 16

113

Channel 10

Channel 12

Channel 7

EMAIL:karaoke@iname.com

Channel 5

http://karaokedream.home.ml.org

Channel 11

Channel 16

115

Channel 4

Channel 10

Channel 12

Channel 7

EMAIL:karaoke@iname.com

Channel 5

http://karaokedream.home.ml.org

Channel 11

Channel 16

117

Channel 10

Channel 12

Channel 7

EMAIL:karaoke@iname.com

Channel 5

http://karaokedream.home.ml.org

Channel 11

Channel 16

119

Channel 4

Channel 10

Channel 12

Channel 7

EMAIL:karaoke@iname.com

Channel 5

http://karokedream.home.ml.org

Channel 11

Channel 16

121

Channel 10

Channel 12

Channel 7

EMAIL:karaoke@iname.com

Channel 5

http://karokedream.home.ml.org

Channel 11

Channel 16

123

Channel 4

Channel 10

Channel 12

Channel 7

EMAIL:karaoke@iname.com

Channel 5

http://karokedream.home.ml.org

Channel 9

Channel 11

Channel 16

125

Channel 10

Channel 12

Channel 7

EMAIL:karaoke@iname.com

Channel 5

http://karokedream.home.ml.org

Channel 9

Channel 11

Channel 16

127

Channel 4

Channel 10

Channel 12

Channel 7

EMAIL:karaoke@iname.com

Channel 5

http://karokedream.home.ml.org

Channel 11

Channel 16

129

Channel 4

Channel 10

Channel 12

Channel 7

EMAIL:karaoke@iname.com

Channel 5

http://karokedream.home.ml.org

Channel 11

Channel 16

131

Channel 10

Channel 12

Channel 7

Channel 13

EMAIL:karaoke@iname.com

Channel 5

Channel 6

http://karokedream.home.ml.org

Channel 11

Channel 16

133

Channel 4

Channel 10

Channel 8

Channel 12

Channel 7

Channel 13

EMAIL:karaoke@iname.com

Channel 5

Channel 6

http://karaokedream.home.ml.org

Channel 9

Channel 11

Channel 16

Detailed description of the musical score: The score consists of 13 measures. Channel 4 is a treble clef staff with rests. Channel 10 is a piano staff with a complex rhythmic pattern including triplets and sixteenth notes. Channel 8 is a treble clef staff with rests. Channel 12 is a guitar tab staff with fret numbers and string indicators. Channel 7 is a treble clef staff with a long note. Channel 13 is a guitar tab staff with fret numbers and string indicators. The 'EMAIL' staff is a bass clef staff with a melodic line. Channel 5 is a treble clef staff with rests. Channel 6 is a treble clef staff with a long note. The 'http' staff is a treble clef staff with a long note. Channel 9 is a treble clef staff with rests. Channel 11 is a treble clef staff with a complex rhythmic pattern. Channel 16 is a bass clef staff with a long note.

♩ = 123,000221

8

12

16

20

25

30

35

39

2

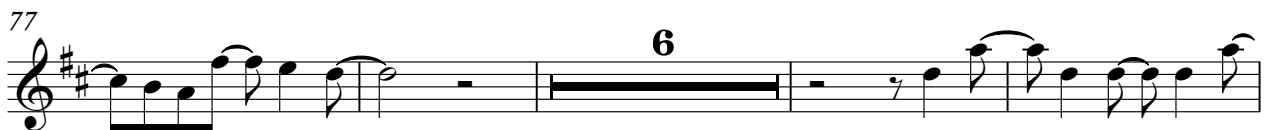

98

103

108

113

120

127

♩ = 123,000221

1

5

9

13

17

21

25

27

29

31

V.S.

33

35

37

39

41

44

48

52

56

60

63

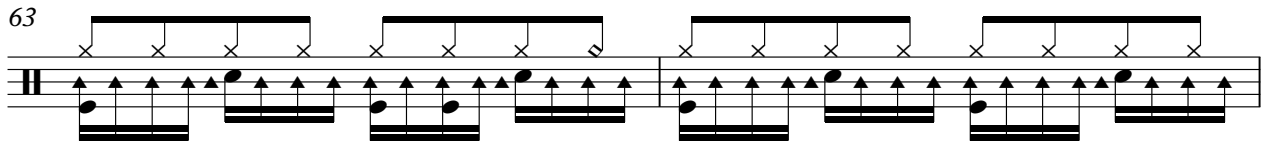

65

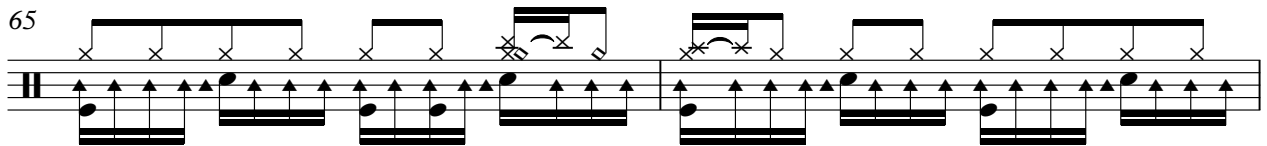

67

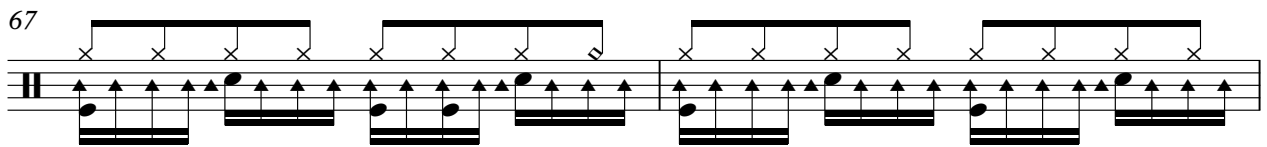

69

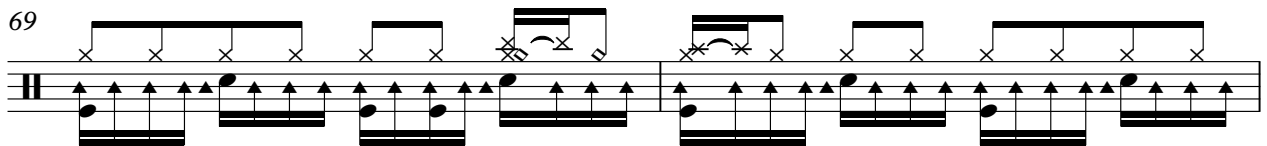

71

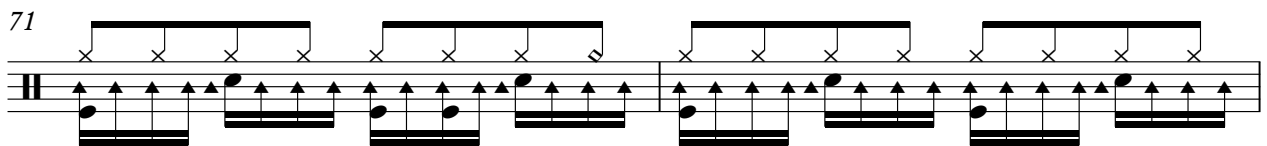

73

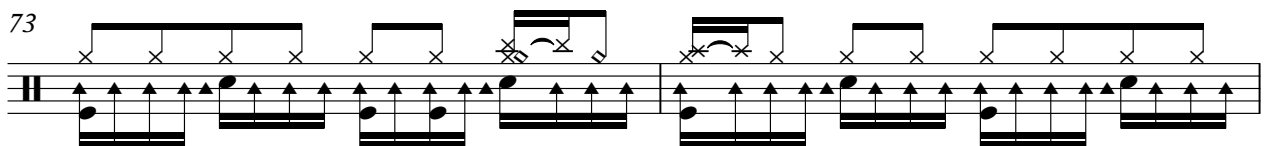

75

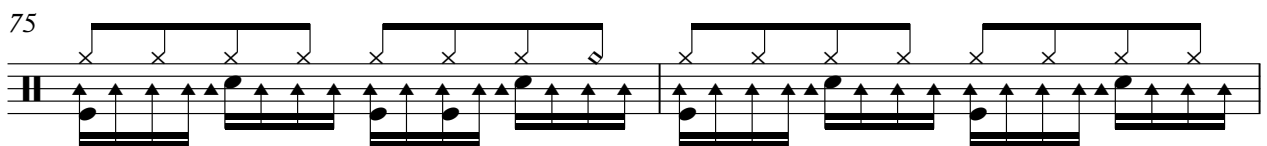

77

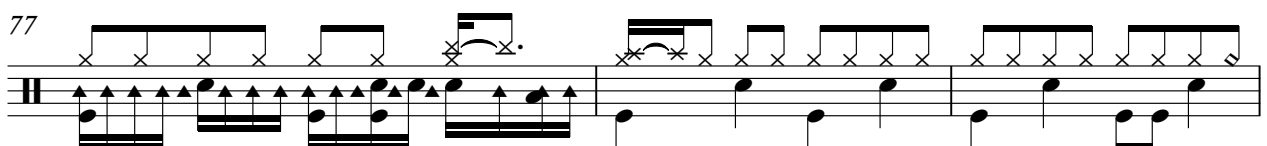

80

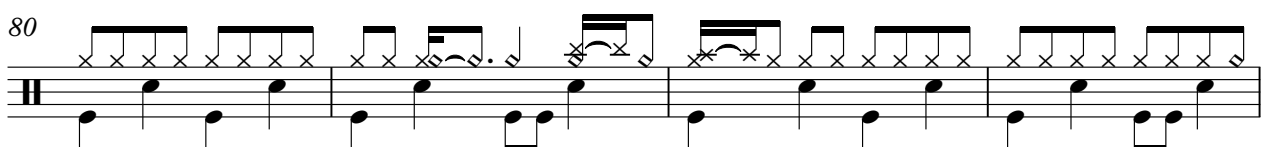

84

V.S.

88

92

95

97

99

101

103

105

107

109

111

113

115

117

119

121

123

125

127

129

V.S.

6

Channel 10

131

134

♩ = 123,000221

**4**

9

**31**

44

**31**

78

**3**

83

**50**

# Bryan Adams - Back to you

Channel 12

♩ = 123,000221

6

T: 2 2 2 2 2 2 3 3 3 3 3 3 3 3 5 5  
A: 3 3 3 3 3 3 0 3 3 3 3 3 3 3 0 5 2 5  
B: 2 2 2 2 2 2 2 2 2 2 2 2 2 2 0 4 0 0 4  
D: 5 5 5 5 5 5 0 0 0 0 3 3 3 3 5 5 5 5

6

T: 2 2 2 2 2 2 3 3 3 3 3 3 3 3 5 5  
A: 3 3 3 3 3 3 0 3 3 3 3 3 3 3 0 5 2 5  
B: 2 2 2 2 2 2 2 2 2 2 2 2 2 2 0 4 0 0 4  
D: 5 5 5 5 5 5 0 0 0 0 3 3 3 3 5 5 5 5

10

T: 2 2 2 2 2 2 3 3 3 3 3 3 3 3 5 5  
A: 3 3 3 3 3 3 0 3 3 3 3 3 3 3 0 5 2 5  
B: 2 2 2 2 2 2 2 2 2 2 2 2 2 2 0 4 0 0 4  
D: 5 5 5 5 5 5 0 0 0 0 3 3 3 3 5 5 5 5

14

T: 2 2 2 2 2 2 3 3 3 3 3 3 3 3 5 5  
A: 3 3 3 3 3 3 0 3 3 3 3 3 3 3 0 5 2 5  
B: 2 2 2 2 2 2 2 2 2 2 2 2 2 2 0 4 0 0 4  
D: 5 5 5 5 5 5 0 0 0 0 3 3 3 3 5 5 5 5

18

T: 2 2 2 2 2 2 3 3 3 3 3 3 3 3 5 5  
A: 3 3 3 3 3 3 0 3 3 3 3 3 3 3 0 5 2 5  
B: 2 2 2 2 2 2 2 2 2 2 2 2 2 2 0 4 0 0 4  
D: 5 5 5 5 5 5 0 0 0 0 3 3 3 3 5 5 5 5

22

T: 3 3 3 3 3 3 3 3 3 3 2 2 2 2 2 2 2 2 2 2  
A: 3 3 3 3 3 3 3 3 3 3 0 3 2 2 2 2 2 2 2 2  
B: 3 3 3 3 3 3 3 3 3 3 3 3 3 3 2 2 2 2 2 2  
D: 3 3 3 3 3 3 3 3 3 3 2 2 2 2 2 2 2 2 2 2

26

T: 2 2 2 2 2 2 3 3 3 3 3 3 3 3 5 5 5 5 0 0  
A: 3 3 3 3 3 3 0 3 3 3 3 3 3 3 5 5 5 5 2 2  
B: 2 2 2 2 2 2 2 2 2 2 2 2 2 2 0 0 0 0 0 0  
D: 0 0 0 0 0 0 3 3 3 3 5 5 5 5 5 5 5 5 5 5

30

T: 2 2 2 2 2 2 3 3 3 3 3 3 3 3 5 5 5 5 0 0  
A: 3 3 3 3 3 3 0 3 3 3 3 3 3 3 5 5 5 5 2 2  
B: 2 2 2 2 2 2 2 2 2 2 2 2 2 2 0 0 0 0 0 0  
D: 0 0 0 0 0 0 3 3 3 3 5 5 5 5 5 5 5 5 5 5

34

T: 2  
A: 2 2 2 2 2 2 0 2 2 2 2 2 2 2 2 2 2 2 2 2  
B: 2 2 2 2 2 2 0 2 2 2 2 2 2 2 2 2 2 2 2 2  
D: 2 2 2 2 2 2 0 2 2 2 2 2 2 2 2 2 2 2 2 2

38

T: 3 3 3 3 3 3 3 3 3 3 5 5 5 5 5 5 5 5  
A: 5 5 5 5 5 5 0 5 5 5 5 5 5 5 5 5 5 5 5 3  
B: 0 2 0 0 0 0 0 0 0 0 0 0 0 0 0 0 0 0 0 0  
D: 0 0 0 0 0 0 0 0 0 0 5 5 5 5 5 5 5 5 5 5

V.S.

2  
41

Channel 12

5 5 5 5 5 2 | 2 2 2 2 2 2 | 2 2 2 2 2 2 | 3 3 3 3 3 3

5 5 5 5 5 2 | 2 3 3 3 3 3 | 2 3 3 3 3 3 | 3 3 3 3 3 3

4 4 4 4 4 2 | 2 0 0 0 0 0 | 2 2 2 2 2 2 | 2 2 2 2 2 2

5 5 5 5 5 5 | 5 3 3 3 3 3 | 0 0 0 0 0 0 | 3 3 3 3 3 3

45

3 0 5 2 5 5 | 2 3 3 3 3 3 | 2 2 2 2 2 2 | 3 3 3 3 3 3

3 0 5 2 5 5 | 2 3 3 3 3 3 | 2 2 2 2 2 2 | 3 3 3 3 3 3

0 4 0 0 4 0 | 2 0 0 0 0 0 | 2 2 2 2 2 2 | 2 2 2 2 2 2

5 5 5 5 5 5 | 5 3 3 3 3 3 | 0 0 0 0 0 0 | 3 3 3 3 3 3

49

3 0 5 2 5 5 | 2 3 3 3 3 3 | 2 2 2 2 2 2 | 3 3 3 3 3 3

3 0 5 2 5 5 | 2 3 3 3 3 3 | 2 2 2 2 2 2 | 3 3 3 3 3 3

0 4 0 0 4 0 | 2 0 0 0 0 0 | 2 2 2 2 2 2 | 2 2 2 2 2 2

5 5 5 5 5 5 | 5 3 3 3 3 3 | 0 0 0 0 0 0 | 3 3 3 3 3 3

53

3 0 5 2 5 5 | 2 3 3 3 3 3 | 2 2 2 2 2 2 | 3 3 3 3 3 3

3 0 5 2 5 5 | 2 3 3 3 3 3 | 2 2 2 2 2 2 | 3 3 3 3 3 3

0 4 0 0 4 0 | 2 0 0 0 0 0 | 2 2 2 2 2 2 | 2 2 2 2 2 2

5 5 5 5 5 5 | 5 3 3 3 3 3 | 0 0 0 0 0 0 | 3 3 3 3 3 3

57

3 0 5 2 5 5 | 3 3 3 3 3 3 | 3 3 3 3 3 3 | 2 2 2 2 2 2

3 0 5 2 5 5 | 3 3 3 3 3 3 | 3 3 3 3 3 3 | 2 2 2 2 2 2

0 4 0 0 4 0 | 2 2 2 2 2 2 | 2 2 2 2 2 2 | 1 1 1 1 1 1

5 5 5 5 5 5 | 3 3 3 3 3 3 | 3 3 3 3 3 3 | 2 2 2 2 2 2

61

2 2 2 2 2 2 | 2 2 2 2 2 2 | 2 2 2 2 2 2 | 3 3 3 3 3 3

2 2 2 2 2 2 | 2 2 2 2 2 2 | 2 2 2 2 2 2 | 3 3 3 3 3 3

1 1 1 1 1 1 | 0 0 0 0 0 0 | 2 2 2 2 2 2 | 0 5 5 5 0

2 2 2 2 2 2 | 0 0 0 0 0 0 | 3 3 3 3 3 3 | 5 5 5 5

65

5 5 5 5 5 5 | 2 2 2 2 2 2 | 2 2 2 2 2 2 | 3 3 3 3 3 3

5 5 5 5 5 5 | 2 2 2 2 2 2 | 2 2 2 2 2 2 | 3 3 3 3 3 3

4 4 4 4 4 4 | 0 0 0 0 0 0 | 2 2 2 2 2 2 | 0 5 5 5 0

5 5 5 5 5 5 | 0 0 0 0 0 0 | 3 3 3 3 3 3 | 5 5 5 5

69

5 5 5 5 5 5 | 2 2 2 2 2 2 | 2 2 2 2 2 2 | 2 2 2 2 2 2

5 5 5 5 5 5 | 2 2 2 2 2 2 | 2 2 2 2 2 2 | 2 2 2 2 2 2

4 4 4 4 4 4 | 0 0 0 0 0 0 | 2 2 2 2 2 2 | 2 2 2 2 2 2

5 5 5 5 5 5 | 2 2 2 2 2 2 | 0 0 0 0 0 0 | 2 2 2 2 2 2

73

2 2 2 2 2 2 | 3 3 3 3 3 3 | 3 3 3 3 3 3 | 5 5 5 5 5 5

2 2 2 2 2 2 | 3 3 3 3 3 3 | 3 3 3 3 3 3 | 5 5 5 5 5 5

2 2 2 2 2 2 | 0 0 0 0 0 0 | 0 0 0 0 0 0 | 5 5 5 5 5 5

0 0 0 0 0 0 | 0 0 0 0 0 0 | 0 0 0 0 0 0 | 5 5 5 5 5 5

77

5 5 5 5 5 5 | 2 2 2 2 2 2 | 2 2 2 2 2 2 | 3 3 3 3 3 3

5 5 5 5 5 5 | 2 2 2 2 2 2 | 2 2 2 2 2 2 | 3 3 3 3 3 3

4 4 4 4 4 4 | 0 0 0 0 0 0 | 2 2 2 2 2 2 | 2 2 2 2 2 2

5 5 5 5 5 5 | 5 3 3 3 3 3 | 0 0 0 0 0 0 | 3 3 3 3 3 3

81

81

Tab for measure 81. Treble clef. Staff 1 (T): 3 0 5 2 5 4 | 3 0 3 3 0 0 | 2 2 2 2 2 2 | 3 0 3 3 3. Staff 2 (A): 2 4 0 0 4 0 | 2 0 2 2 0 0 | 2 2 2 2 2 2 | 2 0 2 2 2. Staff 3 (B): 5 5 5 5 | 3 5 3 3 | 0 0 0 | 3 3 3.

85

85

Tab for measure 85. Treble clef. Staff 1 (T): 3 0 5 2 5 4 | 3 0 3 3 0 0 | 2 2 2 2 2 2 | 3 0 3 3 3. Staff 2 (A): 2 4 0 0 4 0 | 2 0 2 2 0 0 | 2 2 2 2 2 2 | 2 0 2 2 2. Staff 3 (B): 5 5 5 5 | 3 5 3 3 | 0 0 0 | 3 3 3.

89

89

Tab for measure 89. Treble clef. Staff 1 (T): 3 0 5 2 5 4 | 3 3 3 3 3 3 | 3 3 0 3 | 2 2 2 2 2 2. Staff 2 (A): 2 4 0 0 4 0 | 2 2 2 2 2 2 | 2 2 0 2 | 1 1 1 1 1. Staff 3 (B): 5 5 5 5 | 3 3 3 3 | 3 3 3 3 | 2 2 2 2.

93

93

Tab for measure 93. Treble clef. Staff 1 (T): 2 2 2 2 | 2 2 2 2 2 2 | 2 2 2 2 2 2 | 2 2 2 2 2 2. Staff 2 (A): 1 1 1 1 | 1 1 1 1 1 1 | 1 1 1 1 1 1 | 0 0 0 0 0 0. Staff 3 (B): 2 2 2 2 | 2 2 2 2 2 2 | 2 2 2 2 2 2 | 0 0 2 0.

97

97

Tab for measure 97. Treble clef. Staff 1 (T): 3 3 3 3 3 3 | 3 5 3 5 3 | 5 5 5 0 0 | 2 2 2 2 2 2. Staff 2 (A): 2 2 2 2 | 0 5 5 4 4 | 4 4 2 2 | 0 0 0 0 0. Staff 3 (B): 3 3 3 | 5 5 5 | 5 5 5 5 5 | 0 0 2 0.

101

101

Tab for measure 101. Treble clef. Staff 1 (T): 3 3 3 3 3 3 | 3 5 3 5 3 | 5 5 5 0 0 | 2 2 2 2 2 2. Staff 2 (A): 2 2 2 2 | 0 5 5 4 4 | 4 4 2 2 | 0 0 0 0 0. Staff 3 (B): 3 3 3 | 5 5 5 | 5 5 5 5 5 | 2 2 2 2.

105

105

Tab for measure 105. Treble clef. Staff 1 (T): 2 3 0 3 3 | 2 2 2 2 0 0 | 2 3 0 3 | 3 0 3 3 3. Staff 2 (A): 0 2 2 2 | 2 0 0 2 2 | 2 2 2 2 | 0 0 0 0 0. Staff 3 (B): 0 0 0 | 2 2 2 2 2 | 0 0 0 0 | 0 0 0 0.

109

109

Tab for measure 109. Treble clef. Staff 1 (T): 3 3 0 0 0 0 | 5 5 5 3 | 5 5 5 2 | 2 2 2 2 2 2. Staff 2 (A): 0 0 0 0 0 0 | 5 5 5 | 4 4 2 | 0 0 0 0 0. Staff 3 (B): 0 0 0 0 0 0 | 5 5 5 5 5 5 | 5 5 5 5 5 | 0 0 0 0.

113

113

Tab for measure 113. Treble clef. Staff 1 (T): 2 3 3 3 3 3 | 3 5 3 5 3 | 5 5 5 0 0 | 2 2 2 2 2 2. Staff 2 (A): 2 2 2 2 | 0 5 5 4 4 | 4 4 2 2 | 0 0 0 0 0. Staff 3 (B): 3 3 3 | 5 5 5 | 5 5 5 5 5 | 0 0 2 0.

117

117

Tab for measure 117. Treble clef. Staff 1 (T): 2 3 3 3 3 3 | 3 5 3 5 3 | 5 5 5 0 0 | 2 2 2 2 2 2. Staff 2 (A): 2 2 2 2 | 0 5 5 4 4 | 4 4 2 2 | 0 0 0 0 0. Staff 3 (B): 3 3 3 | 5 5 5 | 5 5 5 5 5 | 0 0 2 0.

V.S.

4  
121

Channel 12

125

129

132

♩ = 123,000221

**17**

**21**

**25**

**32**

**16**

**54**

**59**

**65**

**71**

**12**

2

Channel 7

86

91

97

106

4

118

127

2

# Bryan Adams - Back to you

Channel 13

♩ = 123,000221

E	0	0	5	5	1	1	3	3	3
B	1	1	5	1	1	5	1	3	3
G	0	0	0	0	0	0	0	0	0
D									
A	3	3	3	3	3	3	3	3	3
E									
A					1	1	1	1	1

6

	0	0	5	5	1	1	3	3	3
T	1	1	5	1	1	5	1	3	3
A	0	0	0	0	0	0	0	0	0
B	3	3	3	3	3	3	3	3	3
					1	1	1	1	1

11

	5	1	1	5	1	1	3	3	3
T	5	1	1	5	1	1	3	3	3
A	0	0	0	0	0	0	0	0	0
B	0	0	0	0	0	0	0	0	0
					1	1	1	1	1

15

	5	1	1	5	1	1	3	3	3
T	5	1	1	5	1	1	3	3	3
A	0	0	0	0	0	0	0	0	0
B	0	0	0	0	0	0	0	0	0
					1	1	1	1	1

19

	5	1	1	5	1	1	3	3	3
T	5	1	1	5	1	1	3	3	3
A	0	0	0	0	0	0	0	0	0
B	0	0	0	0	0	0	0	0	0
					1	1	1	1	1

23

	1	1	2	1	0	0	0	0	0
T	2	2	2	2	0	0	0	0	0
A	3	3	3	3	2	2	2	2	2
B	1	1	1	1	0	0	0	0	0

**8**

34

	0	0	1	1	0	0	1	1	1
T	0	0	2	2	0	0	2	2	2
A	0	0	0	0	0	0	0	0	0
B	0	0	0	0	0	0	0	0	0

**4**

T	0	0	5	5	1	1	3	3	3	0	0
A	1	1	5	5	1	1	3	3	0	1	1
B	3	3	3	3	0	0	3	3	3	3	3
	0	0	0	0	1	1	4	4	4	0	0
	0	0	0	0	2	2	3	3	3	1	1
	0	0	0	0	2	2	4	4	4	0	0
	0	0	0	0	2	2	3	3	3	0	0
	0	0	0	0	2	2	4	4	4	0	0

47

T	5	1	1	5	1	1	3	3	3	0	0
A	5	1	1	5	1	1	3	3	0	1	1
B	0	0	0	0	0	1	3	3	3	3	3
	0	0	0	0	0	1	4	4	4	0	0
	0	0	0	0	0	2	3	3	3	1	1
	0	0	0	0	0	2	4	4	4	0	0
	0	0	0	0	0	2	3	3	3	0	0
	0	0	0	0	0	2	4	4	4	0	0

51

T	5	1	1	5	1	1	3	3	3	0	0
A	5	1	1	5	1	1	3	3	0	1	1
B	0	0	0	0	0	1	3	3	3	3	3
	0	0	0	0	0	1	4	4	4	0	0
	0	0	0	0	0	2	3	3	3	1	1
	0	0	0	0	0	2	4	4	4	0	0
	0	0	0	0	0	2	3	3	3	0	0
	0	0	0	0	0	2	4	4	4	0	0

55

T	5	1	1	5	1	1	3	3	3	1	1
A	5	1	1	5	1	1	3	3	0	2	2
B	0	0	0	0	0	1	3	3	3	3	3
	0	0	0	0	0	1	4	4	4	1	1
	0	0	0	0	0	2	3	3	3	2	2
	0	0	0	0	0	2	4	4	4	2	2
	0	0	0	0	0	2	3	3	3	1	1
	0	0	0	0	0	2	4	4	4	1	1

59

T	1	1	1	1	0	0	0	0	0	0	0
A	2	2	2	2	2	2	1	1	1	1	1
B	3	3	3	3	2	2	2	2	2	2	2
	1	1	1	1	0	0	0	0	0	0	0
	1	1	1	1	0	0	0	0	0	0	0
	1	1	1	1	0	0	0	0	0	0	0
	1	1	1	1	0	0	0	0	0	0	0

**8**

70

T	0	0	1	1	0	0	1	1	1	1	1
A	0	0	2	2	0	0	2	2	2	2	2
B	0	0	0	0	0	0	0	0	0	0	0
	0	0	0	0	0	0	0	0	0	0	0
	0	0	0	0	0	0	0	0	0	0	0
	0	0	0	0	0	0	0	0	0	0	0
	0	0	0	0	0	0	0	0	0	0	0

**4**

78

T	0	0	5	5	1	1	3	3	3	0	0
A	1	1	5	5	1	1	3	3	0	1	1
B	3	3	3	3	0	0	3	3	3	3	3
	0	0	3	3	1	1	4	4	4	0	0
	0	0	3	3	2	2	3	3	3	1	1
	0	0	3	3	2	2	4	4	4	0	0
	0	0	3	3	2	2	3	3	3	0	0
	0	0	3	3	2	2	4	4	4	0	0

83

T	5	1	1	5	1	1	3	3	3	0	0
A	5	1	1	5	1	1	3	3	0	1	1
B	0	0	0	0	0	1	3	3	3	3	3
	0	0	0	0	0	1	4	4	4	0	0
	0	0	0	0	0	2	3	3	3	1	1
	0	0	0	0	0	2	4	4	4	0	0
	0	0	0	0	0	2	3	3	3	0	0
	0	0	0	0	0	2	4	4	4	0	0

87

T	5	1	1	5	1	1	3	3	3	1	1
A	5	1	1	5	1	1	3	3	0	2	2
B	0	0	0	0	0	1	3	3	3	3	3
	0	0	0	0	0	1	4	4	4	1	1
	0	0	0	0	0	2	3	3	3	2	2
	0	0	0	0	0	2	4	4	4	2	2
	0	0	0	0	0	2	3	3	3	1	1
	0	0	0	0	0	2	4	4	4	1	1

91

T	1	1	1	1	0	0	0	0	0	0	0
A	2	2	2	2	2	2	1	1	1	1	1
B	3	3	3	3	2	2	2	2	2	2	2
	1	1	1	1	0	0	0	0	0	0	0
	1	1	1	1	0	0	0	0	0	0	0
	1	1	1	1	0	0	0	0	0	0	0
	1	1	1	1	0	0	0	0	0	0	0

95

Channel 13

3

**8**

T	0	0	0			0	0		1	1		0	0
A	2	2	2	2	2	=====			2	2	2	0	0
B	0		0	0			0	0	0	0	0	0	0

107

**24**

T		1		1		=====							
A		2		2		2		2		2	=====		
B	0					0	=====						

132

T										
A	2									
B	0		3		3		3		3	
			1		1		3		3	

♩ = 123,000221

V.S.

93

97

101

105

109

113

118

123

127

131

♩ = 123,000221

44

48

52

56

61

69

75

8

86

89

3

♩ = 123,000221

**91**

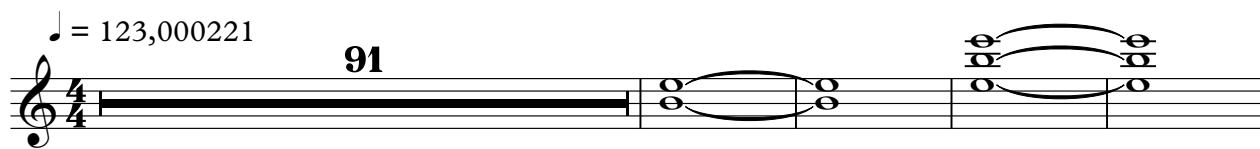

96

**36**

Bryan Adams - Back to you

<http://karaokeidream.home.ml.org>

♩ = 123,000221

9 **16**

32

41

50

58 **4**

69

78

83 **10**

96

104

113

121

129

♩ = 123,000221

5 13

23 8

38

45 13

64 6

77 9

92 8

106

112 12 10

♩ = 123,000221

9

12

15

18

21

25

28

31

34

38

V.S.

V.S.

133

7

♩ = 123,000221

44

48

52

56

61

69

75

8

86

89

3

96

103

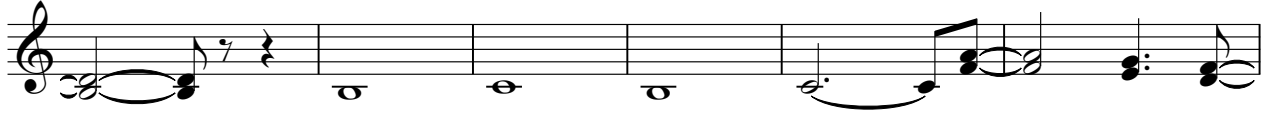

109

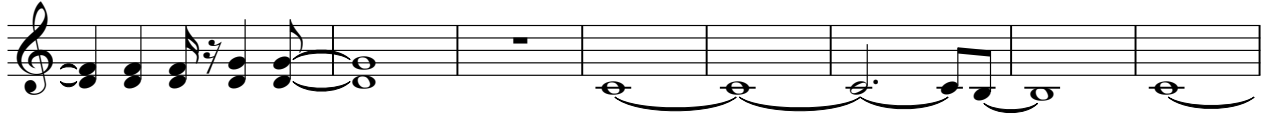

117

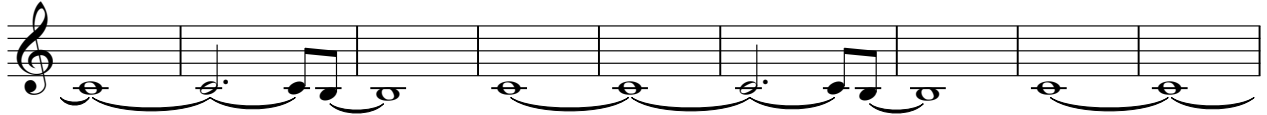

126

