

# Joe Diffie - So help me girl

♩ = 890000080

Standard drum set

Piano

acoustic guitar

acoustic guitar

accoustic guitar

Jazz guitar

Nylon Guitar

Bass

Rhodes

Pad 6

Pad 6

♩ = 890000080

Strings 2

4

Standard drum set

Piano

acoustic guitar

Bass

Pad 6

6

Standard drum set

Piano

acoustic guitar

Nylon Guitar

Bass

Pad 6

Standard drum set

Piano

acoustic guitar

Nylon Guitar

Bass

Standard drum set

Piano

acoustic guitar

Nylon Guitar

Bass

12

Standard drum set

Piano

acoustic guitar

Nylon Guitar

Bass

Pad 6

14

Standard drum set

Piano

acoustic guitar

Nylon Guitar

Bass

Pad 6

16

Standard drum set

Piano

acoustic guitar

Nylon Guitar

Bass

Pad 6

18

Standard drum set

Piano

acoustic guitar

Nylon Guitar

Bass

Pad 6

Pad 6

20

Standard drum set

Piano

acoustic guitar

acoustic guitar

acoustic guitar

Nylon Guitar

Bass

Rhodes

Pad 6

22

Standard drum set

Piano

acoustic guitar

acoustic guitar

acoustic guitar

Nylon Guitar

Bass

Rhodes

23

Standard drum set

Piano

acoustic guitar

acoustic guitar

acoustic guitar

Nylon Guitar

Bass

Rhodes

24

Standard drum set

Piano

acoustic guitar

acoustic guitar

acoustic guitar

Nylon Guitar

Bass

Rhodes

25

Standard drum set

Piano

acoustic guitar

acoustic guitar

acoustic guitar

Nylon Guitar

Bass

Rhodes

26

Standard drum set

Piano

acoustic guitar

acoustic guitar

acoustic guitar

Nylon Guitar

Bass

Rhodes

28

Standard drum set

Piano

acoustic guitar

acoustic guitar

acoustic guitar

Nylon Guitar

Bass

Rhodes

Pad 6

30

Standard drum set

Piano

acoustic guitar

acoustic guitar

Jazz guitar

Nylon Guitar

Bass

Rhodes

Pad 6

32

Standard drum set

Piano

acoustic guitar

acoustic guitar

Jazz guitar

Bass

34

Standard drum set

Piano

acoustic guitar

Jazz guitar

Nylon Guitar

Bass

Pad 6

Detailed description of the musical score for page 18, measures 34-35. The score is arranged in a vertical stack of staves. The top staff is for the Standard drum set, showing a pattern of snare and cymbal hits. The second staff is for the Piano, with a melodic line in the right hand and a bass line in the left hand. The third staff is for the acoustic guitar, featuring a complex chordal texture. The fourth staff is for the Jazz guitar, which is mostly silent. The fifth staff is for the Nylon Guitar, with a simple melodic line. The sixth staff is for the Bass, with a steady quarter-note line. The seventh staff is for the Pad 6, with a simple melodic line. The key signature is one sharp (F#) and the time signature is 7/8.

36

Standard drum set

Piano

acoustic guitar

accoustic guitar

Nylon Guitar

Bass

38

Standard drum set

Piano

acoustic guitar

Nylon Guitar

Bass

40

Standard drum set

Piano

acoustic guitar

acoustic guitar

Nylon Guitar

Bass

Pad 6

Detailed description of the musical score: The score is for measures 40 and 41. The drum set part (top) shows a consistent rhythmic pattern with 'x' marks above the staff indicating hits. The piano part (second) has a complex texture with many notes and rests. The acoustic guitar (third) plays chords and single notes. The acoustic guitar (fourth) plays a simple melodic line. The nylon guitar (fifth) plays a simple melodic line. The bass (sixth) plays a simple bass line. The pad 6 (seventh) has a long sustained note.

42

Standard drum set

Piano

acoustic guitar

Nylon Guitar

Bass

Pad 6

44

Standard drum set

Piano

acoustic guitar

acoustic guitar

Nylon Guitar

Bass

Pad 6

46

Standard drum set

Piano

acoustic guitar

Nylon Guitar

Bass

Pad 6

48

Standard drum set

Piano

acoustic guitar

acoustic guitar

acoustic guitar

Nylon Guitar

Bass

Rhodes

Strings 2

50

Standard drum set

Piano

acoustic guitar

acoustic guitar

acoustic guitar

Nylon Guitar

Bass

Rhodes

Strings 2

- Piano:** A complex part with multiple voices in both treble and bass clefs, featuring chords and melodic lines.
- Rhodes:** A part in both treble and bass clefs, mirroring the piano part.

51

Standard drum set

Piano

acoustic guitar

acoustic guitar

acoustic guitar

Nylon Guitar

Bass

Rhodes

Strings 2

Detailed description of the musical score: The score is for page 26, starting at measure 51. It features a variety of instruments: a standard drum set with a complex rhythmic pattern indicated by 'x' marks above the staff; a piano with a melodic line in the right hand and a bass line in the left hand; three acoustic guitars, each with its own melodic and harmonic parts; a nylon guitar; a bass; a Rhodes piano with a melodic line in the right hand and a bass line in the left hand; and strings 2 with a melodic line in the right hand. The score is written in standard musical notation with treble and bass clefs, and includes various musical symbols such as notes, rests, and accidentals.

52

Standard drum set

Piano

acoustic guitar

acoustic guitar

acoustic guitar

Nylon Guitar

Bass

Rhodes

Strings 2

53

Standard drum set

Piano

acoustic guitar

acoustic guitar

acoustic guitar

Nylon Guitar

Bass

Rhodes

Strings 2

- Piano:** A melodic line in the right hand and a bass line in the left hand, featuring chords and single notes.
- acoustic guitar (top):** A melodic line with chords and single notes.
- acoustic guitar (middle):** A melodic line with chords and single notes.
- acoustic guitar (bottom):** A melodic line with chords and single notes.
- Nylon Guitar:** A melodic line with chords and single notes.
- Bass:** A bass line with single notes.
- Rhodes:** A melodic line in the right hand and a bass line in the left hand, identical to the piano part.
- Strings 2:** A single note with a long duration and a vibrato line.

54

Standard drum set

Piano

acoustic guitar

acoustic guitar

acoustic guitar

Nylon Guitar

Bass

Rhodes

Strings 2

56

Standard drum set

Piano

acoustic guitar

acoustic guitar

acoustic guitar

Nylon Guitar

Bass

Rhodes

Pad 6

Strings 2

58

Standard drum set

Piano

acoustic guitar

acoustic guitar

acoustic guitar

Nylon Guitar

Bass

Rhodes

Pad 6

Strings 2

60

Standard drum set

Piano

acoustic guitar

acoustic guitar

acoustic guitar

Nylon Guitar

Bass

Rhodes

Strings 2

61

Standard drum set

Piano

acoustic guitar

acoustic guitar

acoustic guitar

Nylon Guitar

Bass

Rhodes

Strings 2

62

Standard drum set

Piano

acoustic guitar

acoustic guitar

acoustic guitar

Nylon Guitar

Bass

Rhodes

Strings 2

63

Standard drum set

Piano

acoustic guitar

acoustic guitar

acoustic guitar

Nylon Guitar

Bass

Rhodes

Strings 2

64

Standard drum set

Piano

acoustic guitar

acoustic guitar

acoustic guitar

Nylon Guitar

Bass

Rhodes

Strings 2

65

Standard drum set

Piano

acoustic guitar

acoustic guitar

acoustic guitar

Nylon Guitar

Bass

Rhodes

Strings 2

67

Standard drum set

Piano

acoustic guitar

acoustic guitar

acoustic guitar

Nylon Guitar

Bass

Rhodes

69

Standard drum set

Piano

acoustic guitar

acoustic guitar

Nylon Guitar

Bass

Pad 6

71

Standard drum set

Piano

acoustic guitar

Nylon Guitar

Bass

Pad 6

73

Standard drum set

Piano

acoustic guitar

acoustic guitar

Nylon Guitar

Bass

Pad 6

Standard drum set

Piano

acoustic guitar

acoustic guitar

Bass

Standard drum set

Joe Diffie - So help me girl

♩ = 80 000000

6

12

18

22

26

30

35

39

43

V.S.

Standard drum set

47

51

55

59

63

67

71

75

# Joe Diffie - So help me girl

Piano

♩ = 80

2

5

9

12

15

18

V.S.

21

23

25

27

31

34

38

41

44

47

50

52

54

57

60

62

64

67

70

74

76

acoustic guitar

# Joe Diffie - So help me girl

♩ = 80

2

5

8

10

12

15

18

21

23

25

V.S.

56

60

62

65

69

71

74

76

acoustic guitar

# Joe Diffie - So help me girl

♩ = 800000000

2 18

23

27

32 11

46 3

52

56

60

63

66

2

acoustic guitar

70

75

acoustic guitar

# Joe Diffie - So help me girl

♩ = 80 000080

2 18

22

25

28 8 2

40 8

50

53

55 2

59

62

65

72

Jazz guitar

Joe Diffie - So help me girl

♩ = 80 000080

2 28

34

37

72

3 2

♩ = 80 000080

2 4

9

13

17

21

25

29 3

35

39

43

47

51

55

58

61

65

69

72

73

# Joe Diffie - So help me girl

Bass

♩ = 890000880

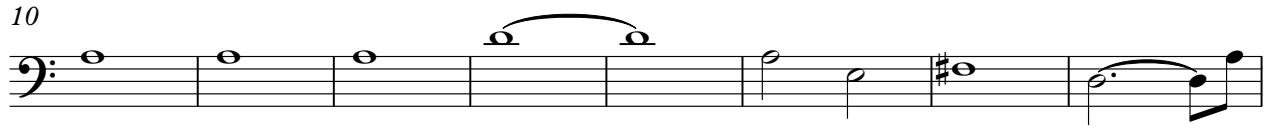

V.S.

♩ = 80 000080

2 18

2 18

22

24

26

28 18 18

49

51

53

55

59

61

63

65

68

♩ = 890000880

2 10

17

9

31

3 6

45

9

59

11

74

2

999998

Strings 2

Joe Diffie - So help me girl

♩ = 80 000080

2 46

53

2

60

65

5

73

3