

Jimmy Dean - Big bad John

0.0"
1.1,00
© 1964 Jimmy Dean, Inc. All rights reserved. Jimmy Dean

♩ = 150,000000

4

6

Drums

Guitar

Piano

Bass

Bass

Strings

Melody 1

8

Drums

Guitar

Piano

Bass

Bass

Strings

Melody 1

10

Drums

Guitar

Piano

Bass

Bass

Strings

Melody 1

12

Drums

Guitar

Piano

Bass

Bass

Strings

Melody 1

14

Drums

Guitar

Piano

Bass

Bass

Strings

Melody 1

16

Drums

Guitar

Piano

Bass

Bass

Strings

Melody 1

18

Drums

Guitar

Piano

Bass

Bass

Strings

Melody 1

20

Drums

Guitar

Piano

Bass

Bass

Strings

Melody 1

22

24

Drums

Guitar

Piano

Bass

Bass

Strings

Melody 1

26

28

Drums

Guitar

Piano

Bass

Bass

Strings

Melody 1

30

Drums

Guitar

Piano

Bass

Bass

Strings

Melody 1

32

Drums

Guitar

Piano

Bass

Bass

Strings

Melody 1

35

37

Drums

Guitar

Piano

Bass

Bass

Strings

Melody 1

39

41

Drums

Guitar

Piano

Bass

Bass

Strings

Melody 1

43

45

Drums

Guitar

Piano

Bass

Bass

Strings

Melody 1

47

49

Drums

Guitar

Piano

Bass

Bass

Strings

Melody 1

52

54

Drums

Guitar

Piano

Bass

Bass

Strings

Melody 1

56

- Piano:** Provides harmonic support with chords and melodic fragments, often using a sustained or 'pedaled' effect.
- Bass (bottom):** Plays a more melodic bass line, often mirroring or complementing the guitar's melody.
- Strings:** Features a melodic line that is sustained for a significant portion of the piece, creating a lush, atmospheric texture.
- Melody 1:** Mirrors the string part, providing a clear, sustained melodic line.

58

Drums

Guitar

Piano

Bass

Bass

Strings

Melody 1

60

Drums

Guitar

Piano

Bass

Bass notation on a single staff. It shows a simple melodic line with quarter notes.

Bass

Bass notation on a single staff. It shows a simple melodic line with quarter notes.

Strings

String notation on a single staff. It features a sustained chord with a long horizontal line above it, indicating that the notes are held for an extended duration.

Melody 1

Melody 1 notation on a single staff. It features a sustained chord with a long horizontal line above it, indicating that the notes are held for an extended duration.

62

Drums

Guitar

Piano

Bass

Bass

Strings

Melody 1

64

66

Drums

Guitar

Piano

Bass

Bass

Strings

Melody 1

68

71

Drums

Guitar

Piano

Bass

Bass

Strings

Melody 1

73

75

Drums

Guitar

Piano

Bass

Bass

Strings

Melody 1

77

79

Drums

Guitar

Piano

Bass

Bass

Strings

Melody 1

81

83

Drums

Guitar

Piano

Bass

Bass notation for measures 83-85. The notation is in bass clef and shows a simple rhythmic pattern with quarter notes and eighth notes.

Bass

Bass notation for measures 83-85. The notation is in bass clef and shows a simple rhythmic pattern with quarter notes and eighth notes.

Strings

Strings notation for measures 83-85. The notation is in treble clef and shows a complex rhythmic pattern with many sixteenth notes and rests. The melody is primarily in the lower register of the strings.

Melody 1

Melody 1 notation for measures 83-85. The notation is in treble clef and shows a complex rhythmic pattern with many sixteenth notes and rests. The melody is primarily in the lower register of the instrument.

85

Drums

Guitar

Piano

Bass

Bass

Strings

Melody 1

88

Drums

Guitar

Piano

Bass

Bass

Strings

Melody 1

90

92

Drums

Guitar

Piano

Bass

Bass

Strings

Melody 1

94

96

Drums

Guitar

Piano

Bass

Bass

Strings

Melody 1

98

100

Drums

Guitar

Piano

Bass

Bass

Strings

Melody 1

102

104

Drums

Guitar

Piano

Bass

Bass notation in bass clef with a key signature of one flat. It features a simple melodic line of quarter notes.

Bass

Bass notation in bass clef with a key signature of one flat. It features a simple melodic line of quarter notes.

Strings

String notation in treble clef with a key signature of one flat. It features sustained chords with long horizontal lines indicating duration.

Melody 1

Melody 1 notation in treble clef with a key signature of one flat. It features sustained chords with long horizontal lines indicating duration.

107

109

111

113

Drums

Guitar

Piano

Bass

Bass

Strings

Melody 1

115

118

Drums

Guitar

Piano

Bass

Bass

Strings

Melody 1

120

122

Drums

Guitar

Piano

Bass

Bass

Strings

Melody 1

125

127

Drums

Guitar

Piano

Bass

Bass

Strings

Melody 1

129

131

Drums

Guitar

Piano

Bass

Bass

Strings

Melody 1

133

135

Drums

Guitar

Piano

Bass

Bass

Strings

Melody 1

137

- Piano:** Provides harmonic support with chords and melodic fragments.

140

Drums

Guitar

Piano

Bass

Bass

Strings

Melody 1

142

144

Drums

Guitar

Piano

Bass

Bass

Strings

Melody 1

146

148

Drums

Guitar

Piano

Bass

Bass

Strings

Melody 1

Drums

Jimmy Dean - Big bad John

♩ = 150,000000

5

9

13

17

21

25

29

33

37

V.S.

41

45

49

53

57

61

65

69

73

77

Drums

81

85

89

93

97

101

105

109

113

117

V.S.

121

125

129

133

137

141

145

148

Jimmy Dean - Big bad John

Guitar

♩ = 150,000000

5

9

12

15

18

21

24

26

29

V.S.

32

36

39

42

44

47

50

54

57

60

62

65

68

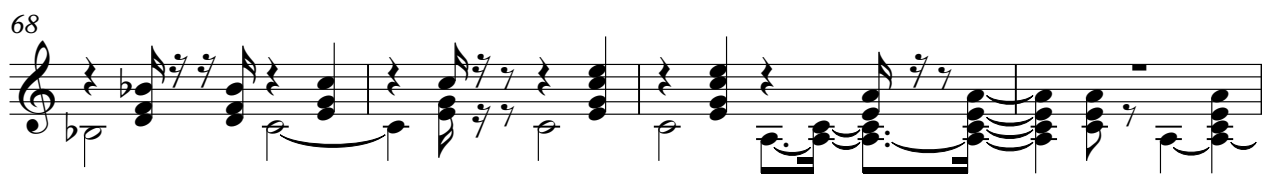

72

75

78

80

83

86

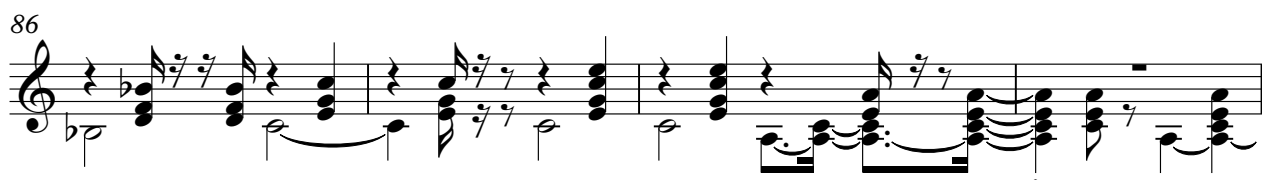

90

V.S.

126

130

134

137

141

144

147

Piano

Jimmy Dean - Big bad John

♩ = 150,000000

5

8

12

16

19

23

27

31

35

V.S.

38

42

46

50

54

58

62

65

69

72

76

80

83

87

90

94

98

101

105

108

V.S.

112

115

120

124

127

130

134

137

141

144

147

64

71

77

84

91

97

104

110

116

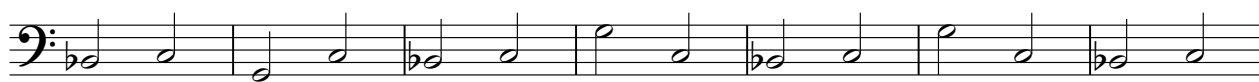

123

129

135

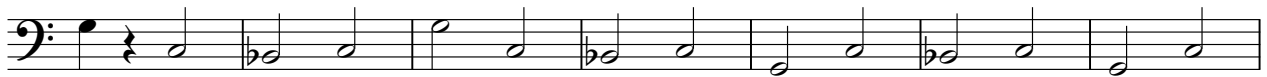

142

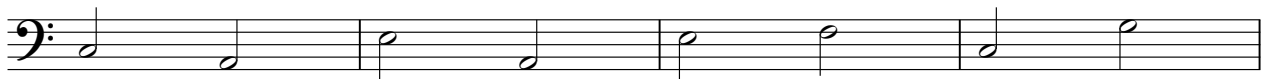

146

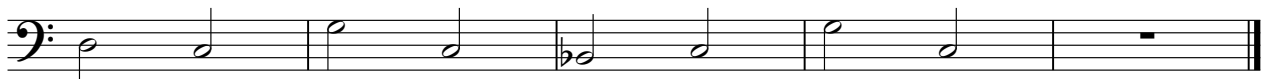

Bass

Jimmy Dean - Big bad John

♩ = 150,000000

8

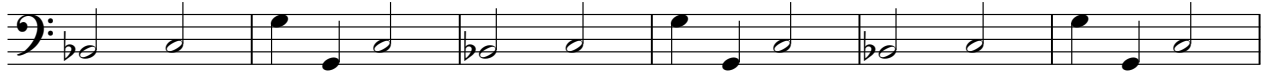

14

20

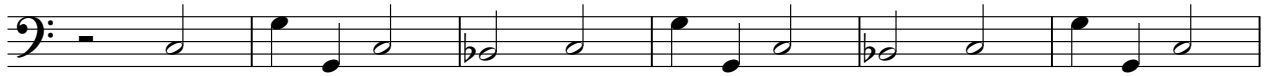

26

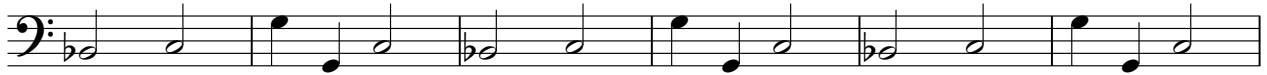

32

38

44

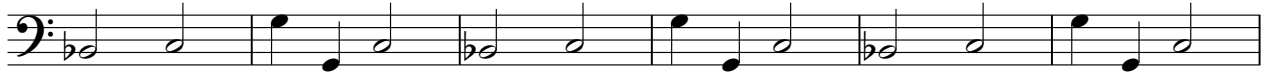

50

56

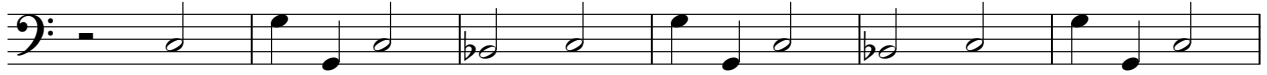

V.S.

62

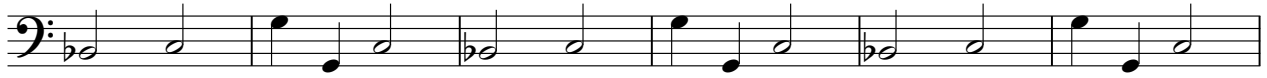

68

74

80

86

92

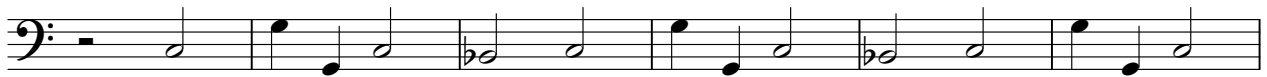

98

104

110

116

122

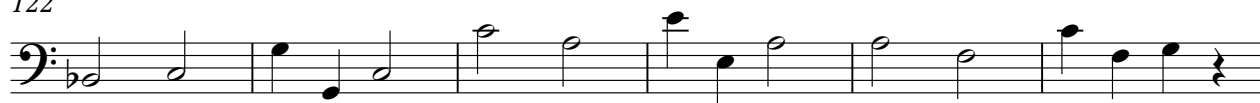

128

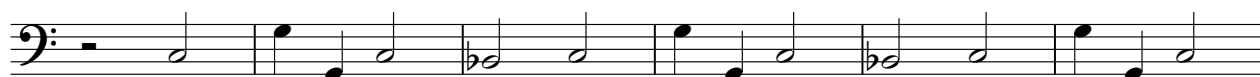

134

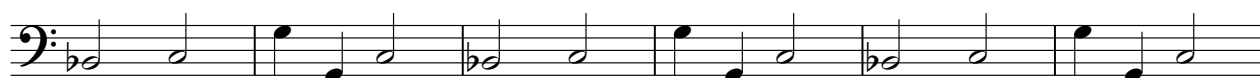

140

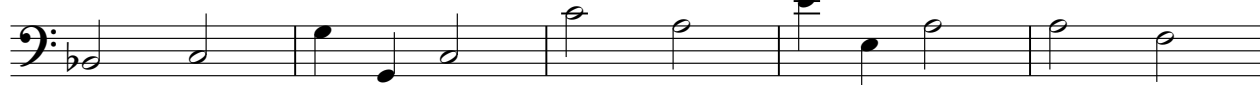

145

Jimmy Dean - Big bad John

Strings

♩ = 150,000000

9

17

24

32

39

47

55

62

70

V.S.

77

85

92

100

108

115

123

130

138

145

Jimmy Dean - Big bad John

Melody 1

♩ = 150,000000

9

17

24

32

39

47

55

62

70

V.S.

77

85

92

100

108

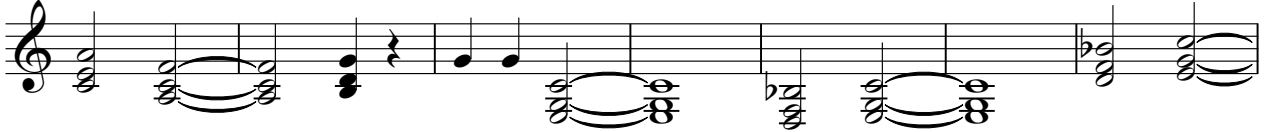

115

123

130

138

145

