

Jimmy Nail - Cowboy dreams

♩ = 84,000084

ALTO SAX

Alto Saxophone

MTHORGAN

Harmonica

DRUMS
drums

Percussion

12STRING

Jazz Guitar

MUTEDGTR

Jazz Guitar

SITAR

Sitar

NYLONGTR

Kora

BASS

5-string Fretless
Electric Bass

ORGAN

Percussive Organ

SQUEZBOX

Bandoneon

E.PIANO

FM Synth

♩ = 84,000084

SESTRINS

Synth Strings

FIDDLE

Sarangi

5

Harm.

Perc.

J. Gtr.

Kora

E. Bass

Band.

7

Harm.

Perc.

J. Gtr.

Kora

E. Bass

Band.

9

Alto Sax.

Harm.

Perc.

J. Gtr.

Kora

E. Bass

Band.

11

Alto Sax.
Perc.
J. Gtr.
Sit.
Kora
E. Bass
Band.

13

Alto Sax.
Perc.
J. Gtr.
Sit.
Kora
E. Bass
Band.

15

3

Alto Sax.

Perc.

J. Gtr.

Sit.

Kora

E. Bass

Band.

17

3

Alto Sax.

Perc.

J. Gtr.

Sit.

Kora

E. Bass

Band.

19

21

23

Alto Sax.

Harm.

Perc.

J. Gtr.

J. Gtr.

Sit.

Kora

E. Bass

Band.

Sar.

25

Alto Sax.

Harm.

Perc.

J. Gtr.

J. Gtr.

Sit.

Kora

E. Bass

Band.

Sar.

26

Alto Sax.

Harm.

Perc.

J. Gtr.

J. Gtr.

Sit.

Kora

E. Bass

Band.

Sar.

28

Alto Sax.

Perc.

J. Gtr.

Sit.

Kora

E. Bass

Band.

30

Alto Sax.

Perc.

J. Gtr.

Sit.

Kora

E. Bass

Band.

32

Alto Sax.

Perc.

J. Gtr.

Sit.

Kora

E. Bass

Band.

Detailed description of the musical score: The score is for page 14, starting at measure 32. It features seven staves. The Alto Saxophone staff (top) has a melodic line with eighth and sixteenth notes, including a triplet of eighth notes in measure 34. The Percussion staff uses a snare drum symbol and has a consistent rhythmic pattern of eighth notes. The J. Guitar staff shows chords and arpeggiated figures. The Sitar staff has a rhythmic melody with eighth notes and rests. The Kora staff has a rhythmic accompaniment with chords and eighth notes. The Electric Bass staff has a simple bass line with quarter and eighth notes. The Band staff has a whole rest.

34

Alto Sax.

Harm.

Perc.

J. Gtr.

J. Gtr.

Sit.

Kora

E. Bass

Band.

Sar.

36

Alto Sax.

Harm.

Perc.

J. Gtr.

J. Gtr.

Sit.

Kora

E. Bass

Band.

Sar.

38

Alto Sax.

Harm.

Perc.

J. Gtr.

J. Gtr.

Sit.

Kora

E. Bass

Band.

Sar.

40

Alto Sax.

Harm.

Perc.

J. Gtr.

J. Gtr.

Sit.

Kora

E. Bass

Band.

Sar.

42

- Harm. (Harp):** Provides harmonic support with chords, including a prominent #9 chord.
- Sit. (Sitar):** Plays a simple harmonic accompaniment with chords.
- Band:** Plays a harmonic accompaniment with chords, including a #9 chord.
- Sar. (Saxophone):** Has a simple harmonic accompaniment with chords.

44

Alto Sax.

Perc.

J. Gtr.

Sit.

Kora

E. Bass

Band.

46

Alto Sax.

Perc.

J. Gtr.

J. Gtr.

Sit.

Kora

E. Bass

Band.

Syn. Str.

Sar.

48

Alto Sax.

Perc.

J. Gtr.

J. Gtr.

Sit.

Kora

E. Bass

Band.

Syn. Str.

Sar.

50

Alto Sax.

Perc.

J. Gtr.

J. Gtr.

Sit.

Kora

E. Bass

Band.

Syn. Str.

Sar.

52

Alto Sax.

J. Gtr.

Kora

Band.

53

Alto Sax.

J. Gtr.

Kora

Band.

54

Alto Sax.

Perc.

J. Gtr.

J. Gtr.

Sit.

Kora

E. Bass

Perc. Organ

Band.

FM

Sar.

56

Alto Sax.

Perc.

J. Gtr.

J. Gtr.

Sit.

E. Bass

Perc. Organ

Band.

Sar.

58

60

Alto Sax.

Perc.

J. Gtr.

J. Gtr.

Sit.

E. Bass

Band.

62

Alto Sax.

Harm.

Perc.

J. Gtr.

J. Gtr.

Sit.

E. Bass

Perc. Organ

Band.

FM

Syn. Str.

Sar.

64

Harm.

Perc.

J. Gtr.

J. Gtr.

Sit.

E. Bass

Perc. Organ

Band.

Syn. Str.

Sar.

66

Alto Sax.

Harm.

Perc.

J. Gtr.

J. Gtr.

Sit.

E. Bass

Perc. Organ

Band.

Syn. Str.

Sar.

68

Alto Sax.

Harm.

Perc.

J. Gtr.

J. Gtr.

Sit.

E. Bass

Band.

Syn. Str.

70

Alto Sax.

Harm.

Perc.

J. Gtr.

J. Gtr.

Sit.

E. Bass

Band.

Syn. Str.

Jimmy Nail - Cowboy dreams

Alto Saxophone

♩ = 84,000084
ALTOSAX 9

13

16

19

24

27

30

33

37

41

V.S.

Alto Saxophone

45

50

54

60

67

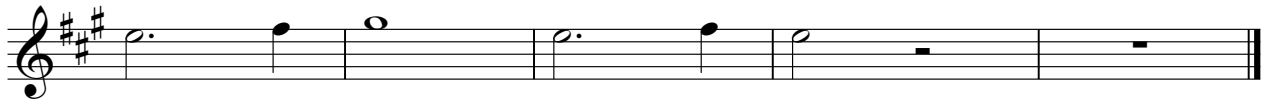

Harmonica

Jimmy Nail - Cowboy dreams

♩ = 84,000084
MTHORGAN

2 2

10 8

23 8

35

40 20

63

66

69

Jimmy Nail - Cowboy dreams

Percussion

♩ = 84,000084
DRUMS
drums

5/4

5

8

11

14

17

20

23

26

29

V.S.

32

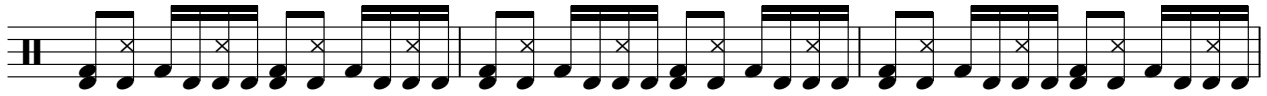

35

38

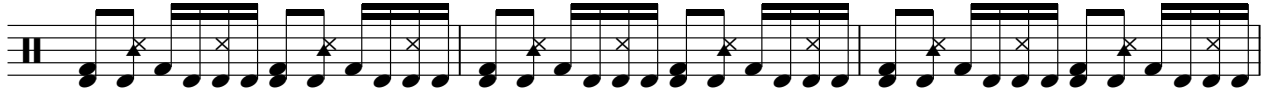

41

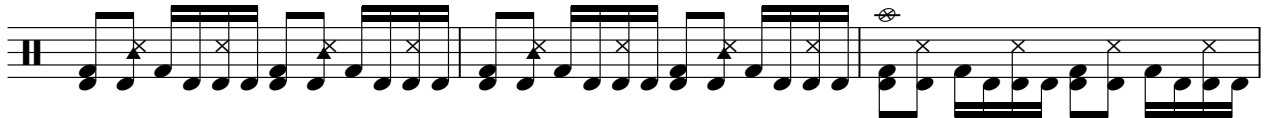

44

47

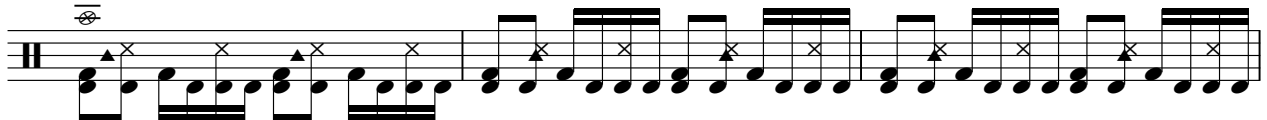

50

56

59

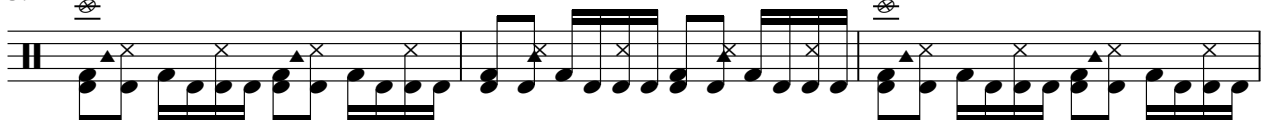

62

Percussion

65

68

70

♩ = 84,000084
12STRING 2

2
4
6
8
10
12
15
17
20
23

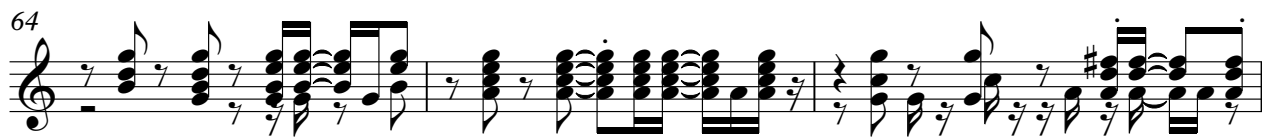

Jazz Guitar

Jimmy Nail - Cowboy dreams

♩ = 84,000084

MUTEDGTR

18

21

24

26

8

36

38

40

42

4

48

50

4

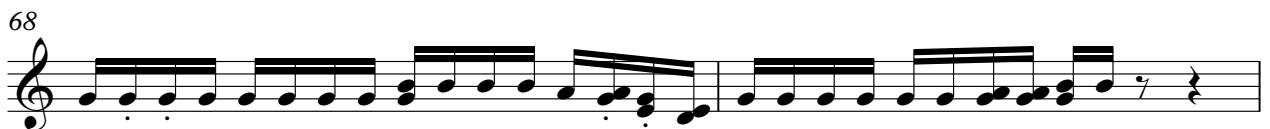
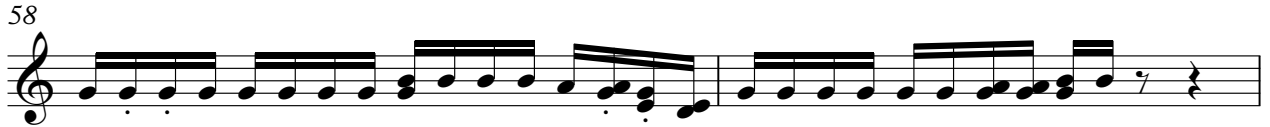

Jimmy Nail - Cowboy dreams

Sitar

♩ = 84,000084
SITAR 10

13

16

19

25

29

32

35

41

47 4

2

Sitar

55

61

67

Jimmy Nail - Cowboy dreams

Kora

♩ = 84,000084
NYLONGTR

2

6

10

14

18

22

26

30

34

38

V.S.

42

46

50

53

54

5-string Fretless Electric Bass

Jimmy Nail - Cowboy dreams

♩ = 84,000084

BASS 2

8

15

21

27

34

40

46

3

2

5-string Fretless Electric Bass

54

60

66

Percussive Organ

Jimmy Nail - Cowboy dreams

♩ = 84,000084
ORGAN

54

59

4

5

Jimmy Nail - Cowboy dreams

Bandoneon

♩ = 84,000084
SQUEZBOX

V.S.

53

62

67

FM Synth

Jimmy Nail - Cowboy dreams

♩ = 84,000084
E.PIANO

53

56

7

8

Synth Strings

Jimmy Nail - Cowboy dreams

$\text{♩} = 84,000084$
SLSTRINS

46

51

11

66

Sarangi

Jimmy Nail - Cowboy dreams

♩ = 84,000084
FIDDLE

18

24

8

37

4

47

4

57

4

64

5