

Bryan Adams - Cant stop this thing we started

0.0"
1.1,00
CANT STOP THIS THING WE STARTED

♩ = 113,000099

DRUMS 

GUITAR 

4

DRUMS 

PIANO 

GUITAR 

BASS 

ORGAN 

6

DRUMS

PIANO

GUITAR

BASS

ORGAN

8

DRUMS

PIANO

GUITAR

BASS

ORGAN

10

DRUMS: Snare drum pattern with eighth notes and a cymbal on the first measure.

BASS: Bass clef, eighth notes, and a triplet of eighth notes in the second measure.

ORGAN: Treble clef, F# major chord, eighth notes, and a long sustain in the second measure.

12

DRUMS: Snare drum pattern with eighth notes and a cymbal on the first measure.

BASS: Bass clef, eighth notes, and a long sustain in the second measure.

ORGAN: Treble clef, F# major chord, eighth notes, and a long sustain in the second measure.

14

DRUMS

PIANO

BASS

16

DRUMS

PIANO

BASS

18

DRUMS

PIANO

BASS

ORGAN

20

DRUMS

PIANO

GUITAR

BASS

ORGAN

22

DRUMS

PIANO

GUITAR

BASS

ORGAN

24

DRUMS

PIANO

GUITAR

BASS

ORGAN

26

DRUMS

PIANO

GUITAR

BASS

ORGAN

28

DRUMS

PIANO

GUITAR

BASS

ORGAN

30

DRUMS

PIANO

GUITAR

BASS

ORGAN

32

DRUMS

PIANO

GUITAR

BASS

ORGAN

34

DRUMS

PIANO

GUITAR

BASS

ORGAN

36

DRUMS

PIANO

GUITAR

BASS

ORGAN

38

DRUMS

PIANO

GUITAR

BASS

ORGAN

40

DRUMS

PIANO

GUITAR

BASS

ORGAN

42

DRUMS

PIANO

GUITAR

BASS

ORGAN

44

DRUMS

PIANO

GUITAR

BASS

ORGAN

46

DRUMS

PIANO

GUITAR

BASS

ORGAN

48

DRUMS

PIANO

BASS

50

DRUMS

PIANO

BASS

52

DRUMS

PIANO

BASS

ORGAN

54

DRUMS

PIANO

GUITAR

BASS

ORGAN

56

DRUMS

PIANO

GUITAR

BASS

ORGAN

58

DRUMS

PIANO

GUITAR

BASS

ORGAN

60

DRUMS

PIANO

GUITAR

BASS

ORGAN

62

DRUMS

PIANO

GUITAR

BASS

ORGAN

64

DRUMS

PIANO

GUITAR

BASS

ORGAN

66

DRUMS

PIANO

GUITAR

BASS

ORGAN

68

DRUMS

PIANO

GUITAR

BASS

ORGAN

70

DRUMS

PIANO

GUITAR

BASS

ORGAN

72

DRUMS

PIANO

GUITAR

BASS

ORGAN

74

DRUMS

PIANO

GUITAR

BASS

ORGAN

76

DRUMS

PIANO

GUITAR

BASS

ORGAN

78

DRUMS

PIANO

GUITAR

BASS

ORGAN

80

DRUMS

PIANO

GUITAR

BASS

ORGAN

82

DRUMS

PIANO

BASS

ORGAN

84

DRUMS

PIANO

BASS

ORGAN

86

DRUMS

PIANO

BASS

ORGAN

88

DRUMS

PIANO

GUITAR

BASS

ORGAN

90

DRUMS

PIANO

GUITAR

BASS

ORGAN

92

DRUMS

PIANO

GUITAR

BASS

ORGAN

94

DRUMS

PIANO

GUITAR

BASS

ORGAN

96

DRUMS

PIANO

GUITAR

BASS

ORGAN

98

DRUMS

PIANO

GUITAR

BASS

ORGAN

100

DRUMS

PIANO

GUITAR

BASS

ORGAN

102

DRUMS

PIANO

GUITAR

BASS

ORGAN

104

DRUMS

PIANO

GUITAR

BASS

ORGAN

106

DRUMS

PIANO

BASS

ORGAN

108

DRUMS

PIANO

GUITAR

BASS

ORGAN

110

DRUMS

PIANO

GUITAR

BASS

ORGAN

112

DRUMS

PIANO

GUITAR

BASS

ORGAN

114

DRUMS

PIANO

GUITAR

BASS

ORGAN

116

DRUMS

PIANO

GUITAR

BASS

ORGAN

118

DRUMS

PIANO

GUITAR

BASS

ORGAN

120

DRUMS

PIANO

GUITAR

BASS

ORGAN

122

DRUMS

PIANO

GUITAR

BASS

ORGAN

124

DRUMS

PIANO

GUITAR

BASS

ORGAN

126

DRUMS

PIANO

GUITAR

BASS

ORGAN

128

DRUMS

PIANO

GUITAR

BASS

ORGAN

130

DRUMS

PIANO

GUITAR

BASS

ORGAN

Bryan Adams - Cant stop this thing we started

DRUMS

♩ = 113,000099

6

10

14

18

22

26

30

34

38

V.S.

DRUMS

42

46

49

53

57

61

65

69

73

76

DRUMS

80

3

83

87

3

91

95

3

6

98

102

3

3

106

110

3

6

114

V.S.

DRUMS

118

122

126

129

PIANO

Bryan Adams - Cant stop this thing we started

♩ = 113,000099

4

12

15

17

19

23

29

33

37

V.S.

46

49

51

53

57

63

67

71

80

Bryan Adams - Cant stop this thing we started

GUITAR

♩ = 113,000099

5

8

10

13

23

25

28

30

32

V.S.

GUITAR

34

36

39

42

44

47

57

59

62

64

66

68

70

73

76

78

80

89

92

95

97

99

101

103

109

111

113

GUITAR

115

117

119

123

125

128

BASS

Bryan Adams - Cant stop this thing we started

♩ = 113,000099

3

6

8

10

12

15

18

21

23

25

V.S.

27

29

31

33

35

37

39

42

44

47

50

53

55

57

59

61

63

65

67

69

V.S.

71

73

76

78

81

83

85

87

90

92

94

96

98

100

102

104

106

108

110

112

V.S.

114

116

118

120

123

125

127

129

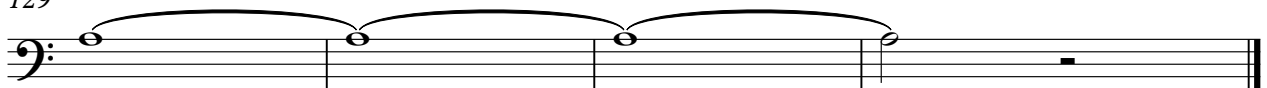

ORGAN

Bryan Adams - Cant stop this thing we started

♩ = 113,000099

12

25

32

39

44

53

62

69

77

85

91

99

106

113

120

127
