

# John Anderson - Country Tillidie

♩ = 122,999969

4

6

Perc.

J. Gtr.

E. Gtr.

E. Gtr.

E. Bass

Sar.

Solo

8

Perc.

J. Gtr.

E. Bass

Solo

10

12

14

16

18

Perc.

J. Gtr.

E. Gtr.

E. Gtr.

E. Bass

Solo

20

Perc.

J. Gtr.

E. Bass

Solo

22

Perc.

J. Gtr.

E. Gtr.

E. Gtr.

E. Bass

Solo

6

24

Perc.

J. Gtr.

E. Gtr.

E. Bass

Sar.

Solo

26

Perc.

J. Gtr.

E. Bass

Sar.

Solo

28

Perc.

J. Gtr.

E. Bass

Sar.

Solo

30

Perc.

J. Gtr.

E. Bass

Sar.

Solo

33

Perc. J. Gtr. E. Gtr. E. Gtr. E. Bass Solo

35

Perc. J. Gtr. E. Gtr. E. Gtr. E. Bass Solo

37

Perc.

J. Gtr.

E. Gtr.

E. Gtr.

E. Bass

Solo

39

Perc.

J. Gtr.

E. Gtr.

E. Gtr.

E. Bass

Solo

43

Perc.

J. Gtr.

J. Gtr.

J. Gtr.

E. Gtr.

E. Bass

Solo

45

Perc.

J. Gtr.

E. Gtr.

E. Bass

Solo

47

Perc.

J. Gtr.

J. Gtr.

J. Gtr.

E. Gtr.

E. Gtr.

E. Bass

Solo

This section of the score covers measures 47 and 48. It features a complex arrangement of instruments: Percussion, three different parts of the guitar (J. Gtr., J. Gtr., J. Gtr.), two Electric Guitars (E. Gtr.), Electric Bass (E. Bass), and a Solo part. Measure 47 includes a triplet of eighth notes in the Percussion part and a sixteenth-note triplet in the top J. Gtr. part. Measure 48 features a sixteenth-note sextuplet in the top J. Gtr. part. The Solo part consists of a rhythmic pattern of eighth and sixteenth notes.

49

Perc.

J. Gtr.

J. Gtr.

J. Gtr.

E. Gtr.

E. Gtr.

E. Bass

Solo

This section of the score covers measures 49 and 50. It continues with the same instrumentation as the previous section. Measure 49 features a triplet of eighth notes in the Percussion part and a sixteenth-note triplet in the top J. Gtr. part. Measure 50 features a sixteenth-note triplet in the top J. Gtr. part. The Solo part continues with a rhythmic pattern of eighth and sixteenth notes.

51

Perc.

J. Gtr.

J. Gtr.

J. Gtr.

E. Gtr.

E. Bass

Solo

53

Perc.

J. Gtr.

E. Gtr.

E. Bass

Solo

55

Perc.

J. Gtr.

J. Gtr.

J. Gtr.

E. Gtr.

E. Bass

Solo

57

Perc.

J. Gtr.

J. Gtr.

J. Gtr.

E. Gtr.

E. Bass

Solo

59

Perc. J. Gtr. J. Gtr. J. Gtr. E. Gtr. E. Bass Solo

61

Perc. J. Gtr. J. Gtr. J. Gtr. E. Gtr. E. Bass Solo

63

65

67

69

18

71

Perc.

J. Gtr.

J. Gtr.

J. Gtr.

E. Gtr.

E. Bass

Solo

73

Perc.

J. Gtr.

J. Gtr.

J. Gtr.

E. Gtr.

E. Bass

Solo

75

77

79

Perc.

J. Gtr.

J. Gtr.

J. Gtr.

E. Gtr.

E. Bass

Solo

81

Perc.

J. Gtr.

J. Gtr.

J. Gtr.

E. Gtr.

E. Bass

Solo

83

Perc. J. Gtr. J. Gtr. J. Gtr. E. Gtr. E. Bass Solo

85

Perc. J. Gtr. J. Gtr. J. Gtr. E. Gtr. E. Bass Sar. Solo

87

Perc.

J. Gtr.

J. Gtr.

J. Gtr.

E. Gtr.

E. Gtr.

E. Bass

Sar.

Solo

6 6 6 6

89

Perc.

J. Gtr.

E. Gtr.

E. Gtr.

E. Bass

Sar.

3

92

Perc. 

J. Gtr. 

E. Gtr. 

E. Gtr. 

E. Bass 

Sar. 

Solo 

# John Anderson - Country Tillidie

## Percussion

♩ = 122,999969

5

9

13

17

21

25

29

33

37

3 3

V.S.

41

45

49

53

57

62

66

70

74

78

82

86

90

93

♩ = 122,999969

6

9

11

13

16

18

21

23

25

50

52

54

56

58

60

62

65

68

70

72

74

76

78

80

82

84

86

88

90

4

♩ = 122,999969

38

43

50

56

60

65

71

75

81

85

7

♩ = 122,999969

38

43

50

56

60

65

71

75

81

85

7

♩ = 122,999969

# John Anderson - Country Tillidie

Electric Guitar

♩ = 122,999969

5

10

14

19

33

37

41

47

52

V.S.

56

61

64

69

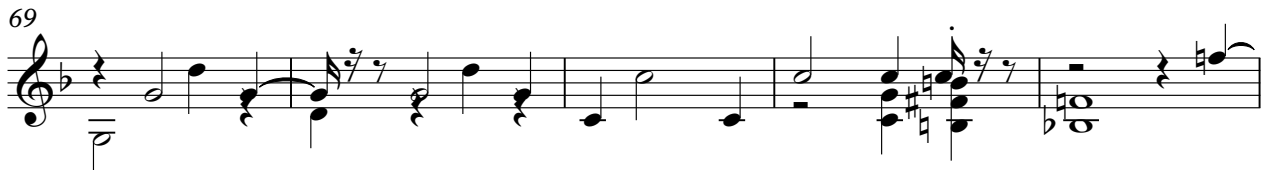

74

78

83

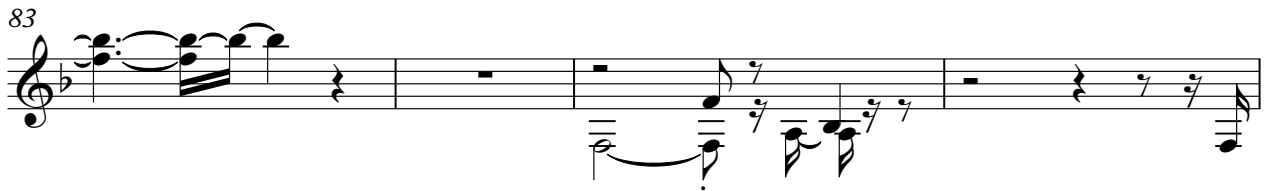

87

91

54

59

64

70

76

81

85

90

Sarangi

John Anderson - Country Tillidie

♩ = 122,999969

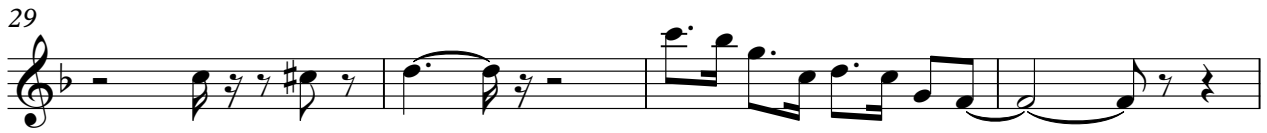

# John Anderson - Country Tilldie

Solo

♩ = 122,999969

5

8

11

14

17

19

21

23

26

V.S.

Solo

3

60

64

67

71

74

77

81

84

88

92