

John Anderson - I've got it made

♩ = 130,000137

snare 1 38

crash 1 49

hh clsd 42

kick 1 36

GUITAR A.

GUITAR STEEL

GUITAR D.

GUITAR E.

BASS A.

BASS F.

♩ = 130,000137

FIDDLE

AMELODY

5

snare 1 38

hh clsd 42

kick 1 36

GUITAR A.

GUITAR STEEL

GUITAR D.
T 0 1 0 4 2 0
A
B

GUITAR E.
T 0 1 0 4 2 0 0
A
B

BASS A.

BASS F.

AMELODY

7

snare 1 38

hh clsd 42

kick 1 36

GUITAR A.

GUITAR STEEL

GUITAR D.

GUITAR E.

BASS A.

BASS F.

9

snare 1 38

hh clsd 42

kick 1 36

GUITAR A.

GUITAR STEEL

GUITAR D.

GUITAR E.

BASS A.

BASS F.

11

snare 1 38

hh clsd 42

kick 1 36

tom low 1 43

click metrome33

tom mid 1 47

tom mid 2 45

GUITAR A.

GUITAR STEEL

GUITAR D.
T
A
B

GUITAR E.
T
A
B

BASS A.

BASS F.

AMELODY

13

hh clsd 42

kick 1 36

click metrome33

GUITAR A.

GUITAR STEEL

GUITAR D.
T
A 0 0
B

GUITAR E.
T
A 0 0
B

BASS A.

BASS F.

AMELODY

16

hh clsd 42

kick 1 36

click metrome33

GUITAR A.

BASS A.

BASS F.

AMELODY

18

hh clsd 42

kick 1 36

click metrome33

GUITAR A.

GUITAR D.

GUITAR E.

BASS A.

BASS F.

AMELODY

20

hh clsd 42

kick 1 36

click metrome33

GUITAR A.

GUITAR D.

GUITAR E.

BASS A.

BASS F.

AMELODY

Detailed description of the musical score: The score is for measures 20 and 21. The key signature is two sharps (F# and C#). The percussion parts (hh clsd 42, kick 1 36, click metrome33) are in a 4/4 time signature. The hh clsd 42 part consists of a series of 'x' marks on a staff, indicating a closed hi-hat pattern. The kick 1 36 part consists of quarter notes on the second line of the staff. The click metrome33 part consists of quarter notes on the second line of the staff. The GUITAR A. part is in standard notation, featuring a complex rhythmic pattern with eighth and sixteenth notes. The GUITAR D. and GUITAR E. parts are in tablature format, showing a 0 on the low E string. The BASS A. and BASS F. parts are in standard notation, featuring a simple bass line with quarter and eighth notes. The AMELODY part is in standard notation, featuring a simple melody with quarter and eighth notes.

22

hh clsd 42

kick 1 36

click metrome33

GUITAR A.

GUITAR D.
T
A
B

GUITAR E.
T
A
B

BASS A.

BASS F.

AMELODY

24

hh clsd 42

kick 1 36

click metrome33

GUITAR A.

GUITAR STEEL

GUITAR D.
T
A
B

GUITAR E.
T
A
B

BASS A.

BASS F.

AMELODY

26

snare 1 38

hh clsd 42

kick 1 36

tom low 1 43

click metrome33

tom mid 2 45

GUITAR A.

GUITAR STEEL

GUITAR D.
T 2 3 2
A 2 2 2 2
B 4 4 4 4

GUITAR E.
T 2 3 2
A 2 2 2 2
B 4 4 4 4

BASS A.

BASS F.

AMELODY

28

snare 1 38

crash 1 49

hh clsd 42

kick 1 36

GUITAR A.

GUITAR STEEL

GUITAR D.

GUITAR E.

BASS A.

BASS F.

AMELODY

30

snare 1 38

hh clsd 42

kick 1 36

GUITAR A.

GUITAR STEEL

GUITAR D.

GUITAR E.

BASS A.

BASS F.

AMELODY

Guitar D	T: 0 4 0 2 A: 0 4 0 B: 0 4 0	T: 0 4 0 A: 0 4 0 B: 0 4 0
Guitar E	T: 0 4 0 2 A: 0 4 0 B: 0 4 0	T: 0 4 0 A: 0 4 0 B: 0 4 0

32

snare 1 38

hh clsd 42

kick 1 36

GUITAR A.

GUITAR STEEL

GUITAR D.

GUITAR E.

BASS A.

BASS F.

AMELODY

Instrument	Measure 32	Measure 33
snare 1	38	38
hh clsd	42	42
kick 1	36	36
GUITAR A.	Chords	Chords
GUITAR STEEL	Melody	Melody
GUITAR D.	0, 2, 2	2, 3, 3, 2
GUITAR E.	0, 2, 2	2, 3, 3, 2
BASS A.	Bass line	Bass line
BASS F.	Bass line	Bass line
AMELODY	Melody	Melody

34

snare 1 38

hh clsd 42

kick 1 36

tom low 1 43

GUITAR A.

GUITAR STEEL

GUITAR D.

GUITAR E.

BASS A.

BASS F.

AMELODY

Instrument	Measure 34	Measure 35
snare 1	38	38
hh clsd	42	42
kick 1	36	36
tom low 1	43	43
GUITAR A.		
GUITAR STEEL		
GUITAR D.	T A 0 4 4 2 B	2 2 2 2 4 4 4 4
GUITAR E.	T A 0 4 4 2 B	2 2 2 2 4 4 4 4
BASS A.		
BASS F.		
AMELODY		

36

snare 1 38

crash 1 49

hh clsd 42

kick 1 36

GUITAR A.

GUITAR STEEL

GUITAR D.
T
A
B

GUITAR E.
T
A
B

BASS A.

BASS F.

AMELODY

38

snare 1 38

hh clsd 42

kick 1 36

GUITAR A.

GUITAR STEEL

GUITAR D.
T
A 0 4 2
B 0 4 2 0

GUITAR E.
T
A 0 4 2
B 0 4 2 0

BASS A.

BASS F.

AMELODY

40

snare 1 38

hh clsd 42

kick 1 36

GUITAR A.

GUITAR STEEL

GUITAR D.
T
A
B

GUITAR E.
T
A
B

BASS A.

BASS F.

AMELODY

42

snare 1 38

crash 1 49

hh clsd 42

kick 1 36

GUITAR A.

GUITAR STEEL

GUITAR D.
T
A 0 0 0 1 0 4 2 0
B

GUITAR E.
T
A 0 0 0 1 0 4 2 0
B

BASS A.

BASS F.

AMELODY

44

snare 1 38

hh clsd 42

kick 1 36

tom low 1 43

tom mid 1 47

tom mid 2 45

GUITAR A.

GUITAR STEEL

GUITAR D.

GUITAR E.

BASS A.

BASS F.

46

hh clsd 42

kick 1 36

click metrome33

GUITAR A.

GUITAR STEEL

GUITAR D.

GUITAR E.

BASS A.

BASS F.

FIDDLE

AMELODY

48

hh clsd 42

kick 1 36

click metrome33

GUITAR A.

BASS A.

BASS F.

FIDDLE

AMELODY

50

hh clsd 42

kick 1 36

click metrome33

GUITAR A.

BASS A.

BASS F.

FIDDLE

AMELODY

52

hh clsd 42

kick 1 36

click metrome33

GUITAR A.

GUITAR D.

GUITAR E.

BASS A.

BASS F.

FIDDLE

AMELODY

Detailed description of the musical score: The score is for measures 52 and 53. The key signature is two sharps (F# and C#). The hh clsd part consists of a series of 'x' marks on a staff. The kick part has a simple drum pattern. The click metrome part has a series of notes. The GUITAR A. part is a lead line with various chords and notes. The GUITAR D. and GUITAR E. parts are rhythm lines with fret numbers: 0 2 0 2 0 2 2. The BASS A. and BASS F. parts have a similar melodic line. The FIDDLE part has a melodic line. The AMELODY part has a few notes with a slur.

54

hh clsd 42

kick 1 36

click metrome33

GUITAR A.

GUITAR D.

GUITAR E.

BASS A.

BASS F.

FIDDLE

AMELODY

56

hh clsd 42

kick 1 36

click metrome33

GUITAR A.

GUITAR D.

GUITAR E.

BASS A.

BASS F.

FIDDLE

AMELODY

58

hh clsd 42

kick 1 36

click metrome33

GUITAR A.

GUITAR STEEL

GUITAR D.

GUITAR E.

BASS A.

BASS F.

FIDDLE

AMELODY

60

snare 1 38

hh clsd 42

kick 1 36

tom low 1 43

click metrome33

tom mid 2 45

GUITAR A.

GUITAR STEEL

GUITAR D.
T 2 3 2 2 2 2
A 4 4 4 4
B

GUITAR E.
T 2 3 2 2 2 2
A 4 4 4 4
B

BASS A.

BASS F.

FIDDLE

AMELODY

62

snare 1 38

crash 1 49

hh clsd 42

kick 1 36

GUITAR A.

GUITAR STEEL

GUITAR D.
T 0 3 0
A 0
B

GUITAR E.
T 0 3 0
A 0
B

BASS A.

BASS F.

AMELODY

64

snare 1 38

hh clsd 42

kick 1 36

GUITAR A.

GUITAR STEEL

GUITAR D.

GUITAR E.

BASS A.

BASS F.

AMELODY

66

snare 1 38

hh clsd 42

kick 1 36

GUITAR A.

GUITAR STEEL

GUITAR D.

GUITAR E.

BASS A.

BASS F.

AMELODY

68

snare 1 38

hh clsd 42

kick 1 36

tom low 1 43

GUITAR A.

GUITAR STEEL

GUITAR D.

GUITAR E.

BASS A.

BASS F.

AMELODY

Instrument	Measure 68	Measure 69	Measure 70	Measure 71
snare 1	38			
hh clsd	42			
kick 1	36			
tom low 1	43			
GUITAR A.				
GUITAR STEEL				
GUITAR D.	T A B	0 4 4	2	2 2 2 2 4 4 4 4
GUITAR E.	T A B	0 4 4	2	2 2 2 2 4 4 4 4
BASS A.				
BASS F.				
AMELODY				

70

snare 1 38

crash 1 49

hh clsd 42

kick 1 36

GUITAR A.

GUITAR STEEL

GUITAR D.
T
A
B

GUITAR E.
T
A
B

BASS A.

BASS F.

AMELODY

72

snare 1 38

hh clsd 42

kick 1 36

GUITAR A.

GUITAR STEEL

GUITAR D.

GUITAR E.

BASS A.

BASS F.

AMELODY

Measure	T	A	B
72	0	4	2
73	0	4	2
74	0	4	2

74

snare 1 38

hh clsd 42

kick 1 36

GUITAR A.

GUITAR STEEL

GUITAR D.
T
A
B

GUITAR E.
T
A
B

BASS A.

BASS F.

AMELODY

76

snare 1 38

hh clsd 42

kick 1 36

tom low 1 43

tom mid 2 45

GUITAR A.

GUITAR STEEL

GUITAR D.
T
A 0 4 4 2 2 2 2 2
B 4 4 4 4

GUITAR E.
T
A 0 4 4 2 2 2 2 2
B 4 4 4 4

BASS A.

BASS F.

FIDDLE

AMELODY

78

snare 1 38

crash 1 49

hh clsd 42

kick 1 36

GUITAR A.

GUITAR STEEL

GUITAR E.
T
A
B
3 3 3 3 3 3 3 3 3 3

BASS A.

BASS F.

FIDDLE

80

snare 1 38

hh clsd 42

kick 1 36

GUITAR A.

GUITAR STEEL

GUITAR D.
T
A
B

GUITAR E.
T
A
B

BASS A.

BASS F.

FIDDLE

82

snare 1 38

hh clsd 42

kick 1 36

GUITAR A.

GUITAR STEEL

GUITAR D.
T
A
B

GUITAR E.
T
A
B

BASS A.

BASS F.

FIDDLE

84

snare 1 38

hh clsd 42

kick 1 36

tom low 1 43

GUITAR A.

GUITAR STEEL

GUITAR D.
T 3 3 0 3 2 2 5 3
A 4
B

GUITAR E.
T
A 0 0
B 5 5 0 2

BASS A.

BASS F.

FIDDLE

AMELODY

86

snare 1 38

crash 1 49

hh clsd 42

kick 1 36

GUITAR A.

GUITAR STEEL

GUITAR D.

GUITAR E.

BASS A.

BASS F.

FIDDLE

AMELODY

5

0 0 3 0 0

3 3 3 3

88

snare 1 38

hh clsd 42

kick 1 36

GUITAR A.

GUITAR STEEL

GUITAR D.

GUITAR E.

BASS A.

BASS F.

FIDDLE

AMELODY

90

snare 1 38

hh clsd 42

kick 1 36

GUITAR A.

GUITAR STEEL

GUITAR D.

GUITAR E.

BASS A.

BASS F.

FIDDLE

AMELODY

Detailed description of the musical score: The score is for measures 90 and 91. The key signature is two sharps (F# and C#). The instruments and their parts are:

92

snare 1 38

hh clsd 42

kick 1 36

tom low 1 43

GUITAR A.

GUITAR STEEL

GUITAR D.

GUITAR E.

BASS A.

BASS F.

FIDDLE

AMELODY

94

snare 1 38

crash 1 49

hh clsd 42

kick 1 36

GUITAR A.

GUITAR STEEL

GUITAR D.
T 0 3 3 0
A
B 3 3 3 3

GUITAR E.
T
A
B 3 3 3 3 3 3 3 3 3 3 3

BASS A.

BASS F.

FIDDLE

AMELODY

96

snare 1 38

hh clsd 42

kick 1 36

GUITAR A.

GUITAR STEEL

GUITAR D.
T
A 0 0 0 0 0 0 0 0 0 0
B

GUITAR E.
T
A 0 0 0 0 0 0 0 0 0 0
B

BASS A.

BASS F.

FIDDLE

AMELODY

98

snare 1 38

hh clsd 42

kick 1 36

GUITAR A.

GUITAR STEEL

GUITAR D.

GUITAR E.

BASS A.

BASS F.

FIDDLE

AMELODY

100

snare 1 38

hh clsd 42

kick 1 36

GUITAR A.

GUITAR STEEL

GUITAR D.
T
A 0 0 0 0 0 0 0 0 0 0
B

GUITAR E.
T
A 0 0 0 0 0 0 0 0 0 0
B

BASS A.

BASS F.

FIDDLE

AMELODY

102

snare 1 38

hh clsd 42

kick 1 36

GUITAR A.

GUITAR STEEL

GUITAR D.

GUITAR E.

BASS A.

BASS F.

FIDDLE

AMELODY

104

snare 1 38

crash 1 49

hh clsd 42

kick 1 36

tom mid 2 45

GUITAR A.

GUITAR STEEL

GUITAR D.

GUITAR E.

BASS A.

BASS F.

FIDDLE

AMELODY

106

GUITAR A.

GUITAR STEEL

GUITAR E.

T			
A	4	4	4 4
B			

FIDDLE

♩ = 130,000137

2

8

15

28

34

40

46

15

65

71

77

83

♩ = 130,000137

3 23 7

3 23 7

37 5 19 7

5 19 7

71 7 7 7

7 7 7

94 10 3

10 3

♩ = 130,000137

6

10

14

18

22

26

30

34

38

2

hh clsd 42

42

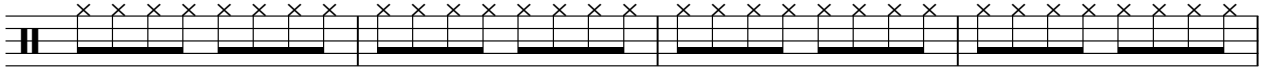

46

50

54

58

62

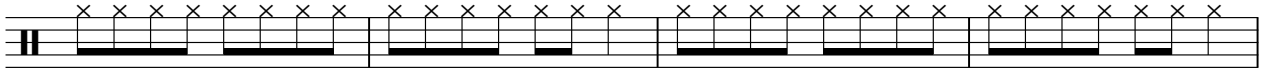

66

70

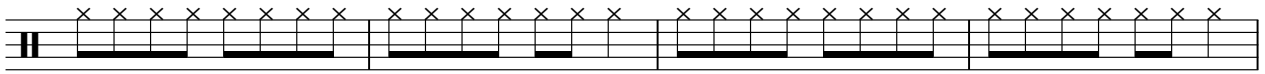

74

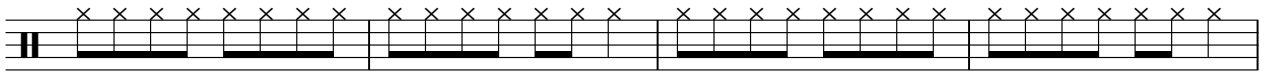

78

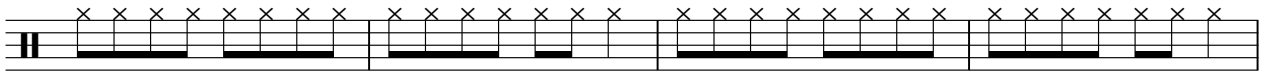

82

86

90

94

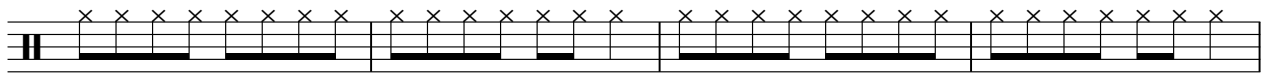

98

102

John Anderson - I've got it made

kick 1 36

♩ = 130,000137

3

9

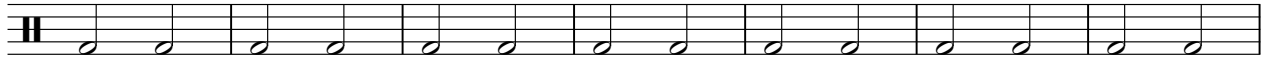

16

23

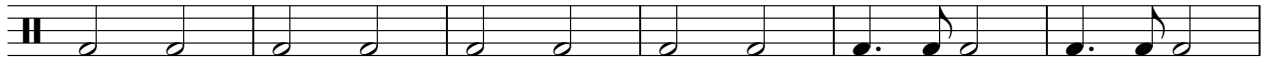

29

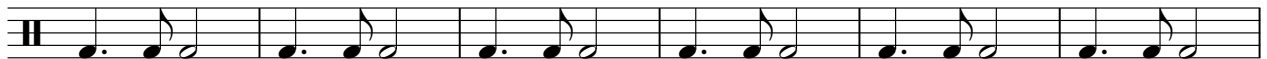

35

41

47

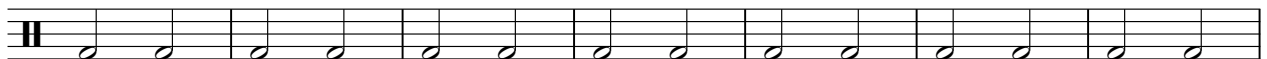

54

61

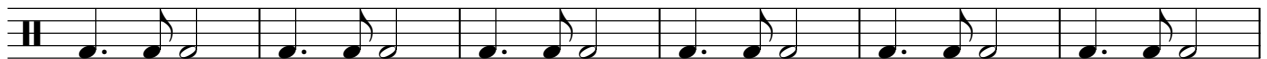

V.S.

2

kick 1 36

67

73

79

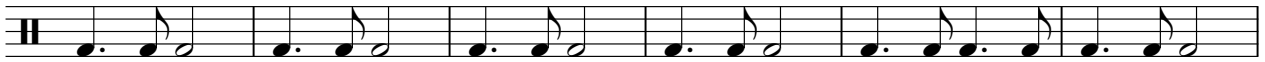

85

91

97

102

3

♩ = 130,000137

10 15

28 7 9 15

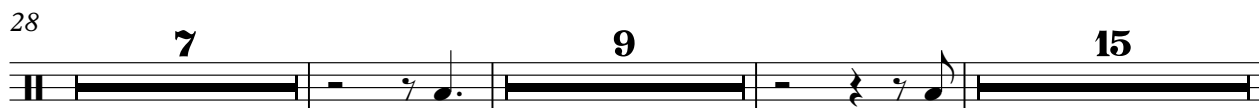

61 7 7

78 7 7 15

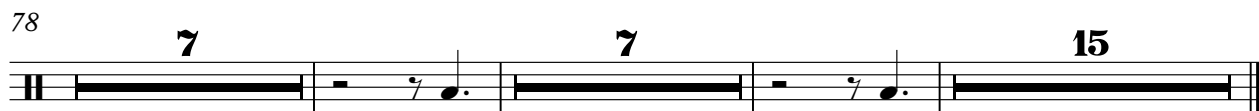

♩ = 130,000137

11

17

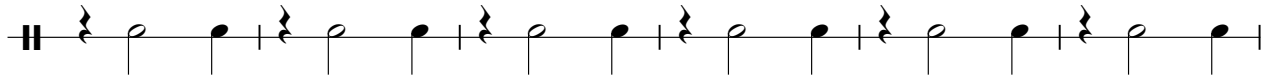

23

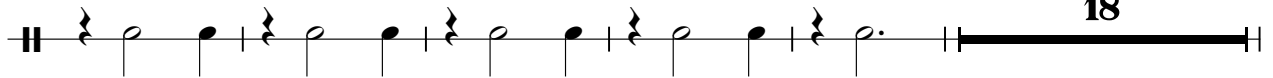

46

52

58

♩ = 130,000137

10 **33**

45 **63**

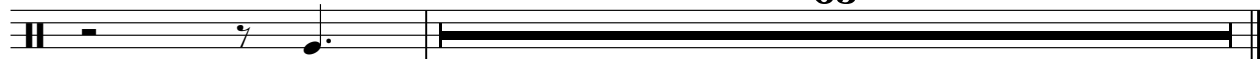

tom mid 2 45

John Anderson - I've got it made

♩ = 130,000137

10 **15**

4/4

28

17 **15**

4/4

62

15 **27** **3**

4/4

John Anderson - I've got it made

GUITAR A.

♩ = 130,000137

3

6

9

12

16

19

22

25

28

31

V.S.

65

68

71

74

77

80

83

86

89

92

V.S.

95

98

101

104

GUITAR STEEL

John Anderson - I've got it made

♩ = 130,000137

2

8

14

11

28

32

36

40

45

11

GUITAR STEEL

101

104

T			0 3 3 2	0 3 3 2	2 3 2
A	0 2 0 2 0 2				
B	2 2 0				

59

T	0 3 2 4	2 3 2	2 2 2 2	0 3 0
A			4 4 4 4	
B				

63

T	0 0 3 0	0 4 0 2	0 4 0	2 2
A				
B				

67

T	2 3 3 2	0 4 4 2	2 2 2 2	0 3 3 0
A			4 4 4 4	
B				

71

T	0 0 3 0 0	0 4 2	0 4 2 0	2
A				
B				

76

T	0 4 4 2	2 2 2 2	2	2	7 5 0 2 5 3 2
A		4 4 4 4			
B					

83

T	2 5 5 0 2 0	3 3 0 3	2 2 5 3 5	0 0 3 0 0
A		4		
B				

88

T	0 4 2	0 4 2 0	2	0 4 4 2
A				
B				

93

T	2 2 2 2	0 3 3 0		
A	4 4 4 4			0 0 0 0 0 0
B			3 3 3 3	

97

T				
A	0 0 0 0	0 0 0 0 2	0 0 0 0 0 0	0 0 0 0
B		0		

3

T				
A				
B	0 0 0 0	0	2 4	
		5	5	

John Anderson - I've got it made

GUITAR E.

♩ = 130,000137

E									
B									
G								0	0 1 0 4 2 0
D									
A		0 2	0 2 0	7 2 0	2	0 0			
E									
A									

6

T									
A	0						0 1 0 4 2 0		
B		0 2	0 0 2	0 0 0	0 0 0				3

11

5

T									
A									
B		3 2 3 2 3	0	0 0	=====		0 2 0 2 0 2 2		

20

T									
A									
B	0		0 3 3 2		0 3 3 2		2 3 2		

25

T									
A		0 3 2 4		2 3 2		2 2 2 2		0 3 0	
B						4 4 4 4		0	

29

T									0
A	0 0 3 0								
B		0 4 0 2		0 4 0				2	2

33

T									
A		2 3 3 2						0 3 3 0	
B			0 4 4 2		2 2 2 2		4 4 4 4		

37

2

T									
A	0 0 3 0 0								
B		0 4 2		0 4 2 0		=====		0 0 0	

43

T									
A	0 1 0 4 2 0								
B					3			3 2 3 2 3	

46

5

T									
A	0								
B		0 0		=====					

T				0 3 3 2	0 3 3 2	2 3 2
A	0 2 0 2 0 2					
B	2 2 0					

59

T	0 3 2 4	2 3 2	2 2 2 2	0 3 0
A			4 4 4 4	
B				

63

T	0 0 3 0	0 4 0 2	0 4 0	2 2
A				
B				

67

T	2 3 3 2	0 4 4 2	2 2 2 2	0 3 3 0
A			4 4 4 4	
B				

71

T	0 0 3 0 0	0 4 2	0 4 2 0	2
A				
B				

76

T	0 4 4 2	2 2 2 2		
A		4 4 4 4		
B			3 3 3 3 3 3 3	3 3 3 3

80

T				
A	0 0 0 0 0 0 0	0 0 0 0		
B			0 0 0 0 0 0	0 0 0 0 0 0

83

T					
A	0 0 0 0	0 0			
B	2 0	5 5	0 2 3	3 3	3 3 3 3

88

T					
A	0 0 0 0 2	0	0 0 0 0 0	0	0 2 0 0
B					5

94

T					
A			0 0 0 0 0 0	0 0 0 0	
B	3 3 3 3 3 3 3	3 3 3 3			

T				
A				
B	0 0 0 0	0	0 0 0 0 0 0	0 0 0 0
	2			2

T						
A		0	2 4	4	4	4 4
B	0					
		5	5			

BASS A.

John Anderson - I've got it made

♩ = 130,000137

3

9

15

21

27

32

37

43

49

55

V.S.

61

66

71

76

81

86

92

97

102

BASS F.

John Anderson - I've got it made

♩ = 130,000137

3

9

15

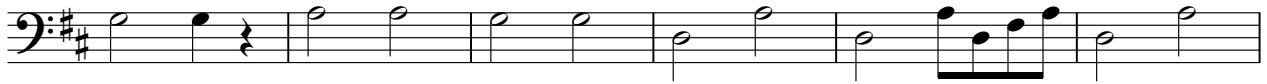

21

27

32

37

43

49

55

V.S.

61

66

71

76

81

86

92

97

102

FIDDLE

John Anderson - I've got it made

♩ = 130,000137

46

52

60

79

84

89

94

98

102

105

AMELODY

John Anderson - I've got it made

♩ = 130,000137

4 7

14

19

24

29

33

37

40 2

46

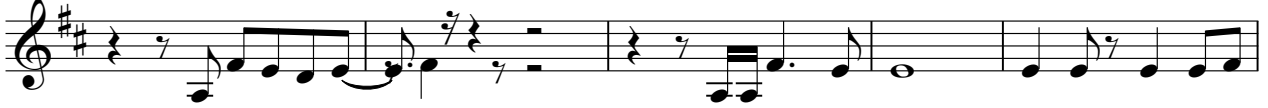

51

56

61

66

70

74

85

90

94

AMELODY

98

102

