

John Anderson - Old chunk

♩ = 156,999832

Melody

Drums

Guitar

Bass

2nd Guitar

Honky tonk

♩ = 156,999832

Sequenced by Allan Clapp aclapp@dia.net

4

Melody

Drums

Guitar

Bass

2nd Guitar

Honky tonk

Melody

Drums

Guitar

Bass

2nd Guitar

Honky tonk

6

3

3

3

8

Melody

Drums

Guitar

Bass

2nd Guitar

Honky tonk

10

Melody

Drums

Guitar

Bass

2nd Guitar

Honky tonk

Detailed description of the musical score: The score is arranged vertically with six staves.
1. **Melody**: Bass clef. Measure 10 starts with a whole note G2, slurred to a quarter note G2 in measure 11.
3. **Guitar**: Treble clef. Measure 10 has a quarter rest, a quarter note G4, and a quarter note F4. Measure 11 has a quarter rest, a quarter note G4, and a quarter note F4.
4. **Bass**: Bass clef. Measures 10 and 11 play a line of eighth notes: G2, A2, B2, C3, D3, E3, F3, G3.
5. **2nd Guitar**: Bass clef. Measures 10 and 11 play a line of eighth notes: G2, A2, B2, C3, D3, E3, F3, G3.
6. **Honky tonk**: Grand staff. Measure 10 has a quarter rest in the bass and a chord in the treble. Measure 11 has a quarter rest in the bass and a triplet of chords in the treble.

Melody

Drums

Guitar

Bass

2nd Guitar

Honky tonk

12

3

3

Melody

Drums

Guitar

Bass

2nd Guitar

Honky tonk

14

7

16

Melody

Drums

Guitar

Bass

2nd Guitar

Honky tonk

18

Melody

Drums

Guitar

Bass

2nd Guitar

Honky tonk

20

Melody

Drums

Guitar

Bass

2nd Guitar

Honky tonk

22

Melody

Drums

Guitar

Bass

2nd Guitar

Honky tonk

24

Melody

Drums

Guitar

Bass

2nd Guitar

Honky tonk

Melody

Drums

Guitar

Bass

2nd Guitar

Honky tonk

26

3

3

28

Melody

Drums

Guitar

Bass

2nd Guitar

Honky tonk

Melody

Drums

Guitar

Bass

2nd Guitar

Honky tonk

30

15

Melody

Drums

Guitar

Bass

2nd Guitar

Honky tonk

32

3

3

3

34

Melody

Drums

Guitar

Bass

2nd Guitar

Honky tonk

Detailed description of the musical score: The score is arranged in six staves. The Melody staff (bass clef) begins with a whole note on a low pitch, followed by a half note, and ends with a triplet of eighth notes. The Drums staff shows a steady pattern of eighth notes with 'x' marks above them, indicating cymbal hits. The Guitar staff (treble clef) has a long, sustained note covering the first two measures, followed by a triplet of eighth notes. The Bass staff (bass clef) plays a sequence of eighth notes. The 2nd Guitar staff (bass clef) plays a similar sequence of eighth notes. The Honky tonk staff (grand staff) features a complex right-hand part with a triplet of eighth notes and a left-hand part with a long, sustained note.

36

Melody

Drums

Guitar

Bass

2nd Guitar

Honky tonk

38

Melody

Drums

Guitar

Bass

2nd Guitar

Honky tonk

Detailed description of the musical score: The score is for page 19, measures 38 and 39. It features six staves. The Melody staff (bass clef) has a slur over measures 38 and 39, with notes G2, A2, B2, C3, D3, E3, F3, G3. The Drums staff shows a consistent pattern of eighth notes with 'x' marks above them, indicating cymbal hits. The Guitar staff has two chords: a G major chord (G, B, D) in measure 38 and a G# major chord (G#, B, D) in measure 39. The Bass and 2nd Guitar staves play a line of notes: G2, A2, B2, C3, D3, E3, F3, G3. The Honky tonk staff (treble clef) has a triplet of notes (G4, A4, B4) in measure 38 and a slur over notes G4, A4, B4, C5 in measure 39.

40

Melody

Drums

Guitar

Bass

2nd Guitar

Honky tonk

42

Melody

Drums

Guitar

Bass

2nd Guitar

Honky tonk

Melody

Drums

Guitar

Bass

2nd Guitar

Honky tonk

44

3

3

3

46

Melody

Drums

Guitar

Bass

2nd Guitar

Honky tonk

48

Melody

Drums

Guitar

Bass

2nd Guitar

Honky tonk

50

Melody

Drums

Guitar

Bass

2nd Guitar

Honky tonk

52

Melody

Drums

Guitar

Bass

2nd Guitar

Honky tonk

54

Melody

Drums

Guitar

Bass

2nd Guitar

Honky tonk

56

Melody

Drums

Guitar

Bass

2nd Guitar

Honky tonk

3

3

3

Melody

Drums

Guitar

Bass

2nd Guitar

Honky tonk

58

3

3

Melody

Drums

Guitar

Bass

2nd Guitar

Honky tonk

60

3

Melody

Drums

Guitar

Bass

2nd Guitar

Honky tonk

62

31

64

Melody

Drums

Guitar

Bass

2nd Guitar

Honky tonk

66

Melody

Drums

Guitar

Bass

2nd Guitar

Honky tonk

68

Melody

Drums

Guitar

Bass

2nd Guitar

Honky tonk

70

Melody

Drums

Guitar

Bass

2nd Guitar

Honky tonk

72

Melody

Drums

Guitar

Bass

2nd Guitar

Honky tonk

74

Melody

Drums

Guitar

Bass

2nd Guitar

Honky tonk

Melody

Drums

Guitar

Bass

2nd Guitar

Honky tonk

76

3

3

3

78

Melody

Drums

Guitar

Bass

2nd Guitar

Honky tonk

80

Melody

Drums

Guitar

Bass

2nd Guitar

Honky tonk

3

82

Melody

Drums

Guitar

Bass

2nd Guitar

Honky tonk

84

Melody

Drums

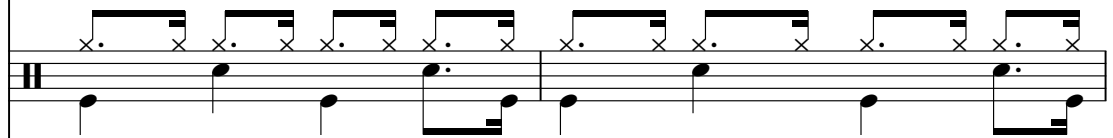

Guitar

Bass

2nd Guitar

Honky tonk

86

Melody

Drums

Guitar

Bass

2nd Guitar

Honky tonk

88

Melody

Drums

Guitar

Bass

2nd Guitar

Honky tonk

Melody

Drums

Guitar

Bass

2nd Guitar

Honky tonk

90

3

3

92

Melody

Drums

Guitar

Bass

2nd Guitar

Honky tonk

94

Melody

Drums

Guitar

Bass

2nd Guitar

Honky tonk

96

Melody

Drums

Guitar

Bass

2nd Guitar

Honky tonk

Detailed description of the musical score for page 48, measures 96-97:

98

Melody

Drums

Guitar

Bass

2nd Guitar

Honky tonk

3

100

Melody

Drums

Guitar

Bass

2nd Guitar

Honky tonk

102

Melody

Drums

Guitar

Bass

2nd Guitar

Honky tonk

Detailed description of the musical score: The score is for page 51, measures 102 and 103. The Melody part (bass clef) starts at measure 102 with a series of eighth notes beamed together, followed by a quarter note. The Drums part features a steady eighth-note pattern with 'x' marks above the notes, indicating cymbal hits. The Guitar part shows two chords: a G major chord (open strings) and a D major chord (open strings). The Bass and 2nd Guitar parts play a similar eighth-note pattern. The Honky tonk part (treble clef) features a triplet of eighth notes in the first measure of measure 103, followed by a quarter note and a half note.

104

Melody

Drums

Guitar

Bass

2nd Guitar

Honky tonk

106

Melody

Drums

Guitar

Bass

2nd Guitar

Honky tonk

53

108

Melody

Drums

Guitar

Bass

2nd Guitar

Honky tonk

110

Melody

Drums

Guitar

Bass

2nd Guitar

Honky tonk

112

Melody

Drums

Guitar

Bass

2nd Guitar

Honky tonk

114

Melody

Drums

Guitar

Bass

2nd Guitar

Honky tonk

John Anderson - Old chunk

Melody

♩ = 156,999832

2

7

12

16

21

25

30

36

41

46

Sequenced by Allan Clapp aclapp@dia.net

V.S.

2

Melody

52

3

57

3

62

3

68

3

73

3

78

3

84

3

89

3

94

3

100

3

Melody

105

110

John Anderson - Old chunk

Drums

♩ = 156,999832

3

7

11

15

19

23

27

31

35

39

Sequenced by Allan Clapp aclapp@dia.net

V.S.

43

6

47

51

55

59

63

67

71

75

6

79

83

87

91

95

99

103

107

111

113

Guitar

John Anderson - Old chunk

♩ = 156,999832

3

8

13

16

19

23

28

33

38

43

Sequenced by Allan Clapp aclapp@dia.net

V.S.

Guitar

90 Guitar 3

96

101

107

112

115

John Anderson - Old chunk

Bass

♩ = 156,999832

3

8

13

18

23

28

33

38

43

48

Sequenced by Allan Clapp aclapp@dia.net

V.S.

105

2nd Guitar

John Anderson - Old chunk

♩ = 156,999832

3

8

13

18

23

28

33

38

43

48

Sequenced by Allan Clapp aclapp@dia.net

V.S.

53

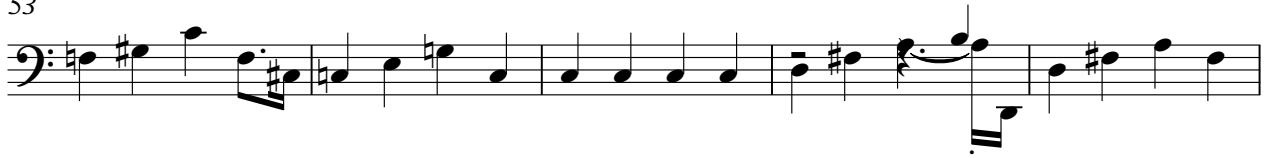

58

64

69

74

79

84

89

95

100

105

110

113

Honky tonk

John Anderson - Old chunk

♩ = 156,999832

7

11

14

17

20

V.S.

Sequenced by Allan Clapp aclapp@dia.net

23

26

29

32

35

37

Honky tonk

40

43

46

49

52

55

58

61

64

67

69

72

75

78

81

84

87

90

93

96

99

101

104

107

Honky tonk

110

113
