

John Anderson - Seminole wind

♩ = 72,999985

HH  
RHYTHM GUITAR  
STEEL GUITAR  
BANJO  
BASS  
FIDDLE  
PIANO  
MELODY

5

RHYTHM GUITAR  
FIDDLE  
PIANO

8  $\text{♩} = 129,000076$

SN  
BD  
HH  
CRASH  
HH OPEN  
H,M,L TOMS  
RHYTHM GUITAR  
STEEL GUITAR  
BASS  
FIDDLE  
PIANO

12

SN  
BD  
HH  
RHYTHM GUITAR  
STEEL GUITAR  
BASS  
FIDDLE  
PIANO

15

SN  
BD  
HH  
HH OPEN  
RHYTHM GUITAR  
STEEL GUITAR  
BASS  
FIDDLE  
PIANO

00:00:49:20  
19.1.00  
VERSE

18

SN  
BD  
HH  
CRASH  
H,M,L TOMS  
RHYTHM GUITAR  
STEEL GUITAR  
BASS  
FIDDLE  
PIANO  
MELODY

21

24

27

SN  
BD  
HH  
RHYTHM GUITAR  
STEEL GUITAR  
BANJO  
BASS  
PIANO  
MELODY

30

SN  
BD  
HH  
RHYTHM GUITAR  
STEEL GUITAR  
BANJO  
BASS  
PIANO  
MELODY

33

SN

BD

HH

CRASH

HH OPEN

H,M,L TOMS

RHYTHM GUITAR

STEEL GUITAR

BANJO

BASS

FIDDLE

PIANO

MELODY

36

SN  
BD  
HH  
RHYTHM GUITAR  
STEEL GUITAR  
BANJO  
BASS  
FIDDLE  
PIANO  
MELODY

39

SN  
BD  
HH  
RHYTHM GUITAR  
STEEL GUITAR  
BANJO  
BASS  
FIDDLE  
PIANO  
MELODY

42

SN  
BD  
HH  
CRASH  
RHYTHM GUITAR  
STEEL GUITAR  
BANJO  
BASS  
FIDDLE  
PIANO  
MELODY

45

SN  
BD  
HH  
RHYTHM GUITAR  
STEEL GUITAR  
BANJO  
BASS  
FIDDLE  
PIANO  
MELODY

48

SN  
BD  
HH  
HH OPEN  
H,M,L TOMS  
RHYTHM GUITAR  
STEEL GUITAR  
BANJO  
BASS  
FIDDLE  
PIANO  
MELODY

00:01:49:05  
51.1,00  
TR

51

SN  
BD  
HH  
CRASH  
RHYTHM GUITAR  
BANJO  
BASS  
FIDDLE  
PIANO

54

SN  
BD  
HH  
CRASH  
RHYTHM GUITAR  
BANJO  
BASS  
FIDDLE  
PIANO

00:02:04:01  
59.1.00  
VERSE

57

SN  
BD  
HH  
CRASH  
SIDESTICK  
RHYTHM GUITAR  
BANJO  
BASS  
FIDDLE  
PIANO  
MELODY

60

BD  
HH  
SIDESTICK  
RHYTHM GUITAR  
BASS  
PIANO  
MELODY

63

BD  
HH  
SIDESTICK  
RHYTHM GUITAR  
BASS  
PIANO  
MELODY

66

BD  
HH  
SIDESTICK  
RHYTHM GUITAR  
STEEL GUITAR  
BANJO  
BASS  
PIANO  
MELODY

69

BD  
HH  
SIDESTICK  
RHYTHM GUITAR  
STEEL GUITAR  
BANJO  
BASS  
PIANO  
MELODY

72

SN  
BD  
HH  
HH OPEN  
SIDESTICK  
RHYTHM GUITAR  
STEEL GUITAR  
BANJO  
BASS  
PIANO  
MELODY

00:02:33:23  
75.1,00  
CHORUS

75

SN  
BD  
HH  
CRASH  
RHYTHM GUITAR  
STEEL GUITAR  
BANJO  
BASS  
FIDDLE  
PIANO  
MELODY

78

SN

BD

HH

RHYTHM GUITAR

STEEL GUITAR

BANJO

BASS

FIDDLE

PIANO

MELODY

81

SN

BD

HH

CRASH

HH OPEN

H,M,L TOMS

RHYTHM GUITAR

STEEL GUITAR

BANJO

BASS

FIDDLE

PIANO

MELODY

84

87

00:03:03:15  
91.1,00  
BREAK

90

SN  
BD  
HH  
CRASH  
RHYTHM GUITAR  
STEEL GUITAR  
BANJO  
BASS  
FIDDLE  
PIANO  
MELODY

93

SN  
BD  
HH  
CRASH  
RHYTHM GUITAR  
STEEL GUITAR  
BANJO  
BASS  
FIDDLE  
PIANO

96

SN  
BD  
HH  
RHYTHM GUITAR  
STEEL GUITAR  
BANJO  
BASS  
FIDDLE  
PIANO

99

SN  
BD  
HH  
CRASH  
HH OPEN  
RHYTHM GUITAR  
STEEL GUITAR  
BANJO  
BASS  
FIDDLE  
PIANO

102  $\text{♩} = 72,999985$

SN  
BD  
HH  
CRASH  
HH OPEN  
H,M,L TOMS  
RHYTHM GUITAR  
STEEL GUITAR  
BANJO  
BASS  
FIDDLE  
PIANO

105

FIDDLE  
PIANO

109

PIANO

111

PIANO

♩ = 72,999985      ♩ = 129,000076

9

14

20

26

32

38

44

50

55

15

74

80

86

92

98

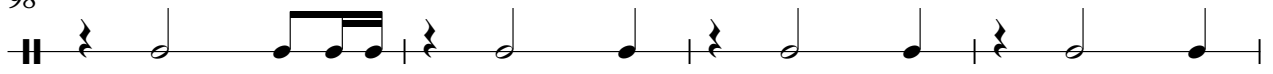

102

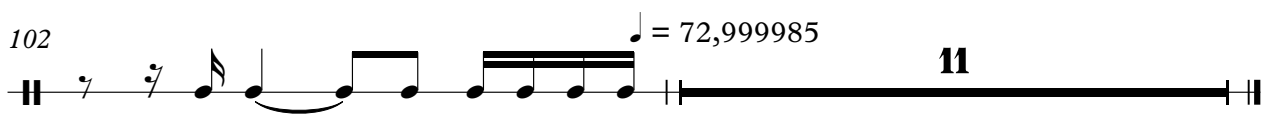

BD

John Anderson - Seminole wind

♩ = 72,999985

♩ = 129,000076

9

14

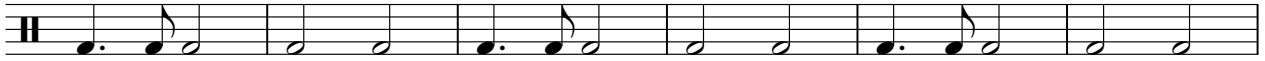

20

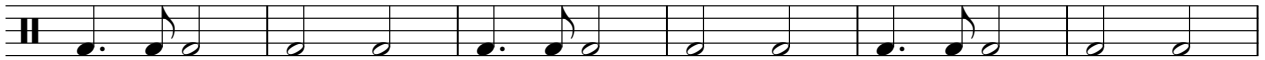

26

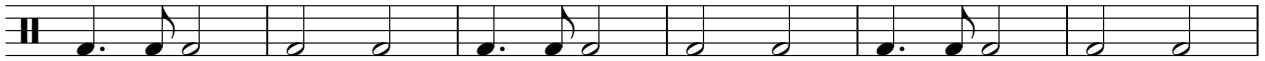

32

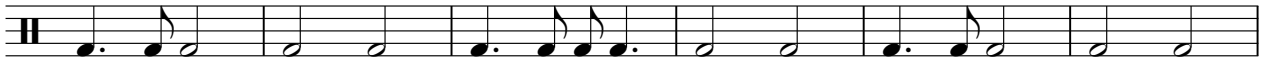

38

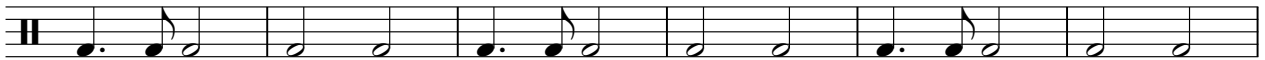

44

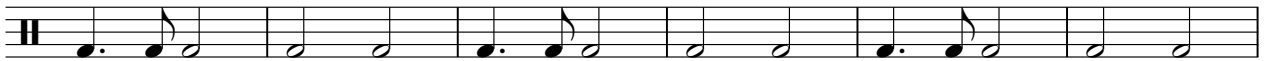

50

56

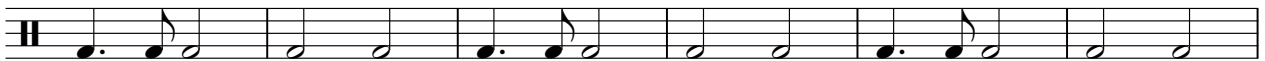

62

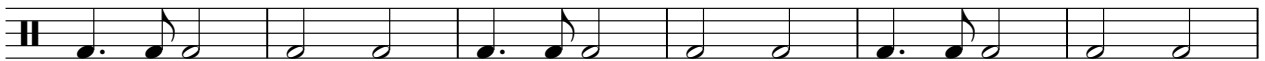

V.S.

2

BD

68

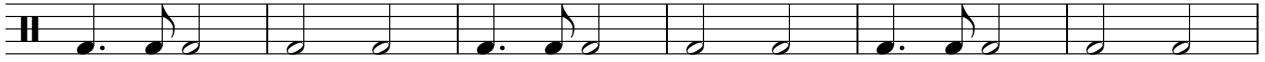

74

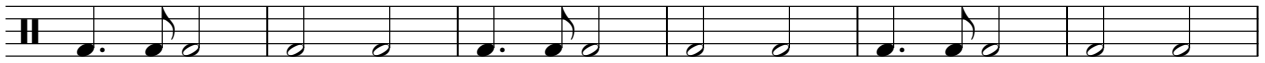

80

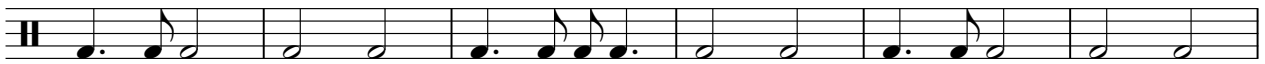

86

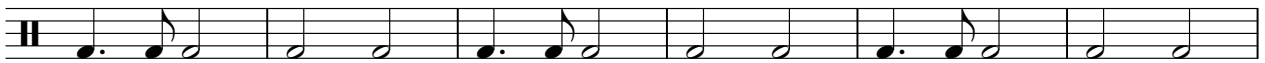

92

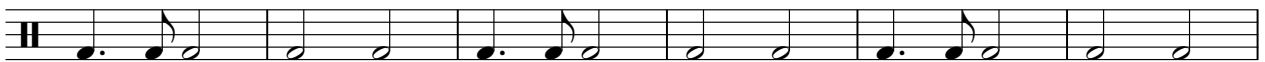

98

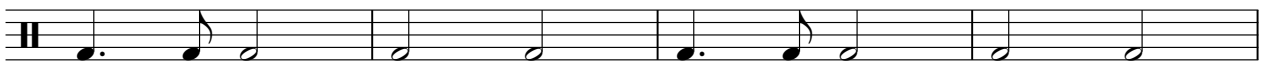

102

♩ = 72,999985

10

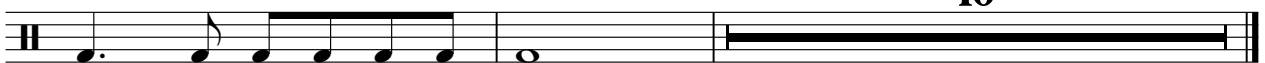

HH

# John Anderson - Seminole wind

♩ = 72,999985                      ♩ = 129,000076

8

12

16

20

24

28

32

36

40

44

V.S.

2

HH

48

52

56

60

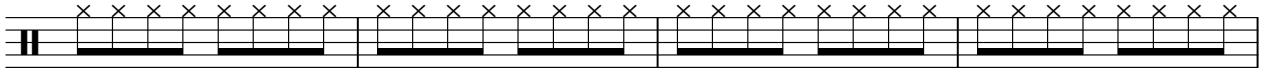

64

68

72

76

80

84

88

92

96

100

♩ = 72,999985

**11**

CRASH

John Anderson - Seminole wind

♩ = 72,999985    ♩ = 129,000076

9 7 15

35

7 7 3

56

3 15 7

84

7 3 3

99

♩ = 72,999985

3 10

HH OPEN

John Anderson - Seminole wind

♩ = 72,999985      ♩ = 129,000076

9                                  6                                  15

33

15                                  23

73

7                                  19

101

♩ = 72,999985

10

H,M,L TOMS

John Anderson - Seminole wind

♩ = 72,999985      ♩ = 129,000076

9      7

19

15      15

51

31

83

♩ = 72,999985

19      11

SIDESTICK

John Anderson - Seminole wind

♩ = 72,999985      ♩ = 129,000076

**9**      **49**

62

68

73

♩ = 72,999985

**29**      **11**

RHYTHM GUITAR

John Anderson - Seminole wind

♩ = 72,999985

5

8

♩ = 129,000076

12

15

17

20

23

26

28

31

V.S.

60

63

66

68

71

74

76

79

82

84

V.S.

87

90

92

95

98

100

102

STEEL GUITAR

John Anderson - Seminole wind

♩ = 72,999,985      ♩ = 129,000,076

9

16

8

29

34

42

49

16

68

73

80

84

2

89

STEEL GUITAR

94

99

$\text{♩} = 72,999985$

**10**

John Anderson - Seminole wind

BANJO

♩ = 72,999985

♩ = 129,000076

9

17

V.S.

BANJO

55

58

68

71

74

77

80

83

86

89

BANJO

3

92

95

98

101

♩ = 72,999985

10

BASS

John Anderson - Seminole wind

♩ = 72,999985      ♩ = 129,000076

9

14

19

24

29

34

39

44

49

54

V.S.

FIDDLE

John Anderson - Seminole wind

♩ = 72,999985

4

9

♩ = 129,000076

14

19

16

39

45

51

56

16

FIDDLE

75

80

86

92

97

102

♩ = 72,999985

105

7

PIANO

John Anderson - Seminole wind

♩ = 72,999985

4

6

8

12

15

18

21

24

27

♩ = 129,000076

3

V.S.

V.S.

MELODY

John Anderson - Seminole wind

♩ = 72,999985      ♩ = 129,000076

9      9

21

25

30

35

40

46

49      8

59

64

69

74

80

86

90

