

John Anderson - Somebody Slap me

♩ = 115,000031

Drums (BB)

Guitar (BB) (none)

Bass (BB)

Drums (BB)

Guitar (BB) (none)

Bass (BB)

5

Drums (BB)

Guitar (BB) (none)

Bass (BB)

organ

fiddle

7

Drums (BB)

Guitar (BB) (none)

Bass (BB)

Piano (BB)

organ

fiddle

8

Drums (BB)

Guitar (BB) (none)

Bass (BB)

Piano (BB)

organ

fiddle

9

Drums (BB)

Guitar (BB) (none)

Bass (BB)

Piano (BB)

organ

fiddle

11

Drums (BB)

Guitar (BB) (none)

Bass (BB)

Piano (BB)

organ

fiddle

13

Drums (BB)

Bass (BB)

Piano (BB)

organ

15

Drums (BB)

Bass (BB)

Piano (BB)

organ

17

Drums (BB)

Bass (BB)

Piano (BB)

organ

19

Drums (BB)

Bass (BB)

Piano (BB)

organ

21

Drums (BB)

Bass (BB)

Piano (BB)

organ

24

Drums (BB)

Bass (BB)

Piano (BB)

organ

26

Drums (BB)

Bass (BB)

Piano (BB)

organ

28

Drums (BB)

Bass (BB)

Piano (BB)

organ

30

Drums (BB)

Bass (BB)

Piano (BB)

organ

32

Drums (BB)

Bass (BB)

Piano (BB)

organ

34

Drums (BB)

Bass (BB)

Piano (BB)

organ

36

Drums (BB)

Bass (BB)

Piano (BB)

organ

38

Drums (BB)

Bass (BB)

Piano (BB)

organ

40

Drums (BB)

Bass (BB)

Piano (BB)

organ

42

Drums (BB)

Bass (BB)

Piano (BB)

organ

44

Drums (BB)

Bass (BB)

Piano (BB)

organ

46

Drums (BB)

Bass (BB)

Piano (BB)

organ

48

Drums (BB)

Bass (BB)

Piano (BB)

organ

50

Drums (BB)

Bass (BB)

Piano (BB)

organ

52

Drums (BB)

Bass (BB)

Piano (BB)

organ

54

Drums (BB)

Bass (BB)

Piano (BB)

organ

56

Drums (BB)

Bass (BB)

Piano (BB)

organ

58

Drums (BB)

Bass (BB)

Piano (BB)

organ

60

Drums (BB)

Bass (BB)

Piano (BB)

organ

62

Drums (BB)

Bass (BB)

Piano (BB)

organ

64

Drums (BB)

Bass (BB)

Piano (BB)

organ

66

Drums (BB)

Bass (BB)

Piano (BB)

organ

68

Drums (BB)

Bass (BB)

Piano (BB)

organ

70

Drums (BB)

Bass (BB)

Piano (BB)

organ

72

Drums (BB)

Bass (BB)

Piano (BB)

organ

74

Drums (BB)

Bass (BB)

Piano (BB)

organ

76

Drums (BB)

Bass (BB)

Piano (BB)

organ

78

Drums (BB)

Bass (BB)

Piano (BB)

organ

80

Drums (BB)

Bass (BB)

Piano (BB)

organ

82

Drums (BB)

Bass (BB)

organ

Drums (BB)

John Anderson - Somebody Slap me

♩ = 115,000031

V.S.

Drums (BB)

43

49

53

57

61

66

71

75

79

♩ = 115,000031

5

8

10

73

Bass (BB)

John Anderson - Somebody Slap me

♩ = 115,000031

5

8

11

14

17

20

24

29

33

V.S.

36

39

43

48

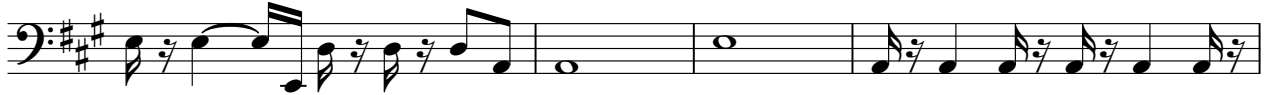

52

55

58

62

67

72

75

78

80

Piano (BB)

John Anderson - Somebody Slap me

♩ = 115,000031

6

9

13

17

20

25

2

31

35

39

43

48

53

57

62

67

73

77

79

John Anderson - Somebody Slap me

organ

♩ = 115,000031

4

8

13

20

25

30

35

V.S.

41

44

49

55

61

66

71

77

81

fiddle

John Anderson - Somebody Slap me

♩ = 115,000031

5

9

11

73
