

John Anderson - Would you Catch a falling Star

♩ = 125,000000

5

Drums

Piano

Guitar MUTED

Melody GUITAR

Bass

7

Drums

Piano

Guitar MUTED

Melody GUITAR

Bass

9

Drums

Piano

Guitar MUTED

Melody GUITAR

Bass

11

Drums

Piano

Guitar MUTED

Melody GUITAR

Bass

13

Drums

Piano

Guitar MUTED

Melody GUITAR

Bass

3

15

Drums

Piano

Guitar MUTED

Melody GUITAR

Bass

3

17

Drums

Piano

Guitar MUTED

Melody GUITAR

Bass

18

Drums

Piano

Guitar MUTED

Melody GUITAR

Bass

20

Drums

Piano

Guitar MUTED

Melody GUITAR

Bass

22

Drums

Piano

Guitar MUTED

Melody GUITAR

Bass

Strings

24

Drums

Piano

Guitar MUTED

Melody GUITAR

Bass

Strings

25

Drums

Piano

Guitar MUTED

Melody GUITAR

Bass

Strings

27

Drums

Piano

Guitar MUTED

Melody GUITAR

Bass

Strings

29

Drums

Piano

Guitar MUTED

Melody GUITAR

Bass

Strings

30

Drums

Piano

Guitar MUTED

Melody GUITAR

Bass

Strings

31

Drums

Piano

Guitar MUTED

Melody GUITAR

Bass

Strings

33

Drums

Piano

Guitar MUTED

Melody GUITAR

Bass

Strings

35

Drums

Piano

Guitar MUTED

Melody GUITAR

Bass

Strings

37

Drums

Piano

Guitar MUTED

Melody GUITAR

Bass

Strings

39

Drums

Piano

Guitar MUTED

Melody GUITAR

Bass

Strings

40

Drums

Piano

Guitar MUTED

Melody GUITAR

Bass

Strings

Melody HARMONICA

41

Drums

Piano

Guitar MUTED

Bass

Strings

43

Melody HARMONICA

Drums

Piano

Guitar MUTED

Bass

45

Melody HARMONICA

Drums

Piano

Guitar MUTED

Bass

47

Melody HARMONICA

Drums

Piano

Guitar MUTED

Bass

49

Melody HARMONICA

Drums

Piano

Guitar MUTED

Bass

51

Melody HARMONICA

Drums

Piano

Guitar MUTED

Bass

52

Melody HARMONICA

Drums

Piano

Guitar MUTED

Bass

54

Melody HARMONICA

Drums

Piano

Guitar MUTED

Bass

56

Melody HARMONICA

Drums

Piano

Guitar MUTED

Bass

58

Melody HARMONICA

Drums

Piano

Guitar MUTED

Bass

Strings

60

Melody HARMONICA

Drums

Piano

Guitar MUTED

Bass

Strings

Melody HARMONICA

62

Drums

Piano

Guitar MUTED

Bass

Strings

Melody HARMONICA

63

Drums

Piano

Guitar MUTED

Bass

Strings

64

Melody HARMONICA

Drums

Piano

Guitar MUTED

Bass

Strings

65

Melody HARMONICA

Drums

Piano

Guitar MUTED

Bass

Strings

66

Melody HARMONICA

Drums

Piano

Guitar MUTED

Bass

Strings

68

Melody HARMONICA

Drums

Piano

Guitar MUTED

Bass

Strings

70

Melody HARMONICA

Drums

Piano

Guitar MUTED

Bass

Strings

71

Melody HARMONICA

Drums

Piano

Guitar MUTED

Bass

Strings

73

75

76

Drums

Piano

Guitar MUTED

Melody GUITAR

Bass

Strings

77

Drums

Piano

Guitar MUTED

Melody GUITAR

Bass

Strings

78

Drums

Piano

Guitar MUTED

Melody GUITAR

Bass

Strings

80

Drums

Piano

Guitar MUTED

Melody GUITAR

Bass

Strings

82

Drums

Piano

Guitar MUTED

Melody GUITAR

Bass

Strings

84

Drums

Piano

Guitar MUTED

Melody GUITAR

Bass

Strings

86

Drums

Piano

Guitar MUTED

Melody GUITAR

Bass

Strings

87

Drums

Piano

Guitar MUTED

Melody GUITAR

Bass

Strings

88

Drums

Piano

Guitar MUTED

Melody GUITAR

Bass

Strings

90

Drums

Piano

Guitar MUTED

Melody GUITAR

Bass

Strings

92

Drums

Piano

Guitar MUTED

Melody GUITAR

Bass

Strings

94

Drums

Piano

Guitar MUTED

Melody GUITAR

Bass

Strings

John Anderson - Would you Catch a falling Star

Melody HARMONICA

♩ = 125,000000

40

43

47

51

54

59

63

67

71

24

Drums

John Anderson - Would you Catch a falling Star

♩ = 125,000000

5

9

13

17

21

24

27

31

35

V.S.

Drums

39

3 3 6 3

42

3

46

3 3

50

3 3

54

3 3

57

3 3

60

3 3

64

3 3

67

3

70

3 6 3

Drums

73

77

81

85

88

91

94

John Anderson - Would you Catch a falling Star

Piano

♩ = 125,000000

5

8

11

14

17

V.S.

20

23

26

30

33

36

39

42

46

50

53

57

V.S.

61

63

65

68

71

74

77

80

84

88

91

93

Guitar MUTED

John Anderson - Would you Catch a falling Star

♩ = 125,000000

5

9

13

17

21

24

28

31

35

V.S.

39

42

46

50

54

58

62

65

69

73

77

80

83

86

89

93

Melody GUITAR

John Anderson - Would you Catch a falling Star

♩ = 125,000000

5

9

13

17

21

25

29

32

37

V.S.

41 **32**

75

79

82

85

88

91 **2**

John Anderson - Would you Catch a falling Star

Bass

♩ = 125,000000

V.S.

48

53

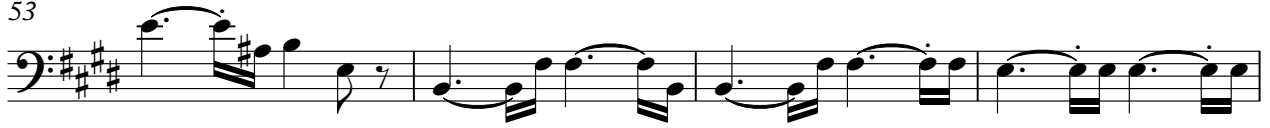

57

61

65

70

74

79

83

88

93

John Anderson - Would you Catch a falling Star

Strings

$\text{♩} = 125,000000$

21

25

31

36

42

63

69

75

81

89

V.S.

2

Strings

93
