

John Anderson - Swinging

♩ = 104,999924

4

6

9

12

15

18

21

24

27

30

33

36

39

42

45

48

51

54

57

60

63

66

69

71

74

77

80

82

Baroque Trumpet

John Anderson - Swinging

♩ = 104,999924

2

Baroque Trumpet

76

2

81

2

Percussion

John Anderson - Swinging

♩ = 104,999924

6

11

16

21

26

31

35

40

45

V.S.

49

53

58

63

67

71

75

79

82

John Anderson - Swinging

Kora

♩ = 104,999924

4

7

10

13

16

19

22

25

28

V.S.

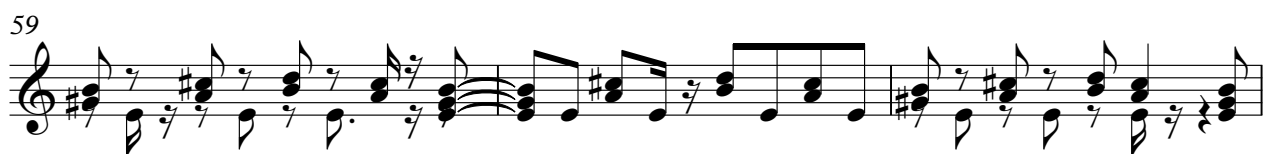
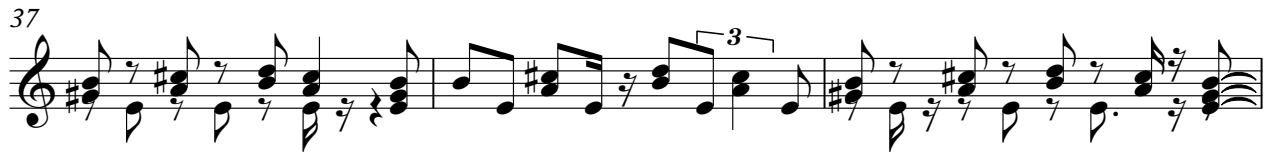
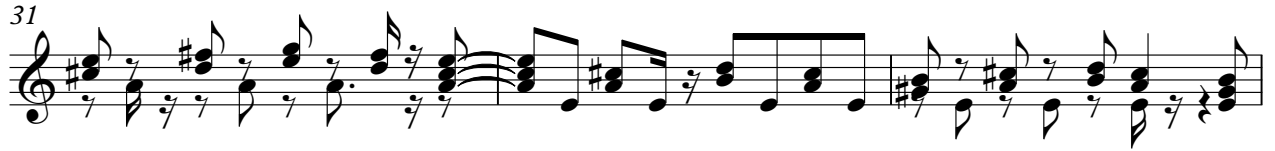

62

65

68

71

74

77

81

John Anderson - Swinging

Acoustic Bass

♩ = 104,999924

5

10

17

24

31

38

44

51

58

V.S.

2

Acoustic Bass

65

72

79

$\text{♩} = 104,999924$

5

8

11

14

17

20

23

26

29

32

66

69

72

75

80

82

