

John Berry - Change My Mind

♩ = 72,000031

hh clsd 42  
hh pdl 44  
ride 2 59  
PIANO  
GUITAR-CLEAN  
AMELODY  
BASS 2  
BASS  
ORGAN  
STEEL PBD=2  
STRINGS-2  
STRINGS

8

hh clsd 42  
hh pdl 44  
kick 1 36  
ride 2 59  
PIANO  
GUITAR-CLEAN  
AMELODY  
BASS

14

snare 1 38  
crash 1 49  
crash 2 57  
hh clsd 42  
kick 1 36  
tom low 1 43  
tom low 2 41  
tom high 2 48  
tom mid 2 45  
PIANO  
GUITAR-CLEAN  
AMELOGY  
BASS

20

snare 1 38  
hh clsd 42  
hh open 46  
hh pdl 44  
kick 1 36  
ride 1 51  
side stick 37  
PIANO  
GUITAR-CLEAN  
AMELOGY  
BASS  
ORGAN  
STEEL PBD=2

26

crash 1 49

hh clsd 42

kick 1 36

ride 1 51

side stick 37

PIANO

AMELODY

BASS

ORGAN

STEEL PBD=2

32

snare 1 38

crash 1 49

hh clsd 42

hh open 46

kick 1 36

tom low 1 43

tom low 2 41

side stick 37

tom high 2 48

tom mid 2 45

PIANO

GUITAR-CLEAN

AMELODY

BASS

ORGAN

STEEL PBD=2

STRINGS

This musical score is for a drum set and includes parts for piano, guitar, melody, bass, and strings. The drum set part is the most prominent, featuring a variety of percussion instruments:

- snare 1 38**: Snare drum, starting at measure 38.
- crash 1 49**: Crash cymbal, starting at measure 49.
- hh clsd 42**: Closed hi-hat, starting at measure 42.
- hh open 46**: Open hi-hat, starting at measure 46.
- kick 1 36**: Kick drum, starting at measure 36.
- ride 1 51**: Ride cymbal, starting at measure 51.
- ride 2 59**: Second ride cymbal, starting at measure 59.
- tom low 1 43**: Low tom, starting at measure 43.
- tom low 2 41**: Second low tom, starting at measure 41.
- tom high 2 48**: High tom, starting at measure 48.
- tom mid 1 47**: Mid tom, starting at measure 47.
- tom mid 2 45**: Second mid tom, starting at measure 45.

The other instruments are:

- PIANO**: Standard piano accompaniment with treble and bass clefs.
- GUITAR-CLEAN**: Clean electric guitar part with fret numbers (4 7 7 7, 2 0, 2 4 0 2 0, 2, 7 2 2 0 0).
- AMELODY**: Melodic line in the treble clef, featuring triplets and slurs.
- BASS**: Bass line in the bass clef.
- STRINGS-2**: Second string part in the alto clef.
- STRINGS**: First string part in the bass clef.

44

snare 1 38

crash 1 49

hh clsd 42

hh pdl 44

kick 1 36

ride 1 51

tom low 1 43

side stick 37

tom high 2 48

tom mid 2 45

PIANO

GUITAR-CLEAN

AMELODY

BASS 2

BASS

STRINGS-2

STRINGS

7-912 12

49

snare 1 38

crash 1 49

hh clsd 42

kick 1 36

tom low 2 41

tom mid 2 45

PIANO

GUITAR-CLEAN

AMELODY

BASS

STRINGS-2

STRINGS

16 16 19 12 12

7 4 2 0

2 0

4 2 0 2 0

4 2 0 2

0

19 21

22 14

7

4 4 12 12

54

snare 1 38

crash 1 49

crash 2 57

hh clsd 42

hh open 46

kick 1 36

ride 2 59

tom low 1 43

PIANO

GUITAR-CLEAN

AMELODY

BASS

STRINGS-2

STRINGS

||

62,999996  
65,999999  
72,000003  
66,999999  
71,000038  
64,000000  
69,999985

58

hh pdl 44

ride 2 59

PIANO

GUITAR-CLEAN

AMELODY

BASS

STRINGS-2

STRINGS

||

57,999999  
60,999973  
56,999977  
59,000008  
60,000000  
54,000004  
55,000004  
53,000023  
48,000000  
45,999992

62,999996  
55,000004  
48,000000  
50,999981  
50,999973  
52,000000  
50,999992  
46,999992  
45,000011  
48,999992  
48,999992  
53,000023  
45,999992

♩ = 72,000031

7 4 4 4

16

22

5 4 4 4

35

41

50

55

2 4 4 3

♩ = 72,000031

7 4 5

This block contains the first five measures of a guitar tab. Measure 1 is in 4/4 time with a barre at the 7th fret. Measure 2 is in 2/4 time with a whole rest. Measure 3 is in 4/4 time with a barre at the 4th fret. Measure 4 is in 2/4 time with a whole rest. Measure 5 is in 4/4 time with a barre at the 5th fret. A capo symbol is positioned above the staff at the end of measure 5.

20

8 4 22

This block contains measures 6 through 9. Measure 6 is in 4/4 time with a barre at the 8th fret. Measure 7 is in 2/4 time with a whole rest. Measure 8 is in 4/4 time with a barre at the 4th fret. Measure 9 is in 4/4 time with a barre at the 22nd fret.

56

3

This block contains measures 10 through 13. Measure 10 is in 4/4 time with a capo symbol above the staff. Measure 11 is in 2/4 time with a whole rest. Measure 12 is in 4/4 time with a whole rest. Measure 13 is in 4/4 time with a barre at the 3rd fret. A large, dense scribble of notes is present above the staff for measures 10 and 11.

♩ = 72,000031

4

10

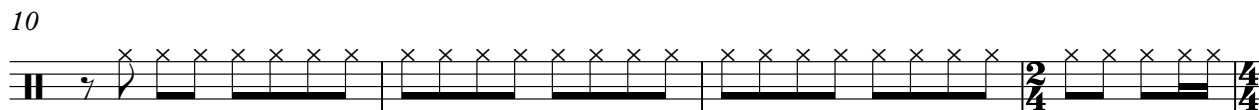

14

18

23

2

29

34

39

43

2

hh clsd 42

48

53

56

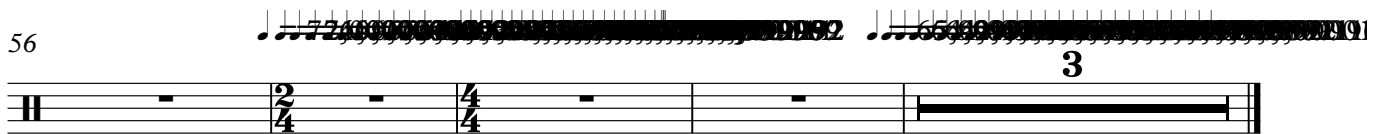

♩ = 72,000031

7 4 8

22

5 4

35

7 12

56

3

♩ = 72,000031

7

14

20

2

27

34

40

46

52

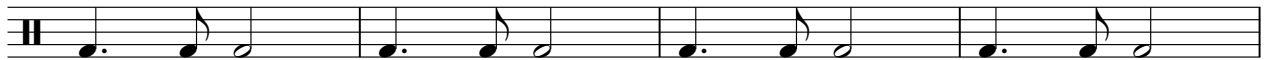

56

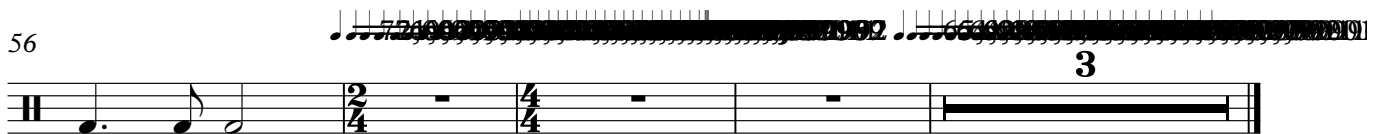

♩ = 72,000031

7 4 8

22

3

31

2 9

45

12 3

♩ = 72,000031

7 4 2 4 2 4

15

13 4 2 4 2 4 3

38

8 8

56

3

♩ = 72,000031

18

35

51

♩ = 72,000031

25

31

45

tom high 2 4 8

# John Berry - Change My Mind

♩ = 72,000031

7 4

15 13 4 3

38 8

48 9 3

♩ = 72,000031

7 4 14

29

4 4

39

18 3

♩ = 72,000031

7 4

15 13 4 3

38 8 3

51 5 3

PIANO

John Berry - Change My Mind

♩ = 72,000031

6

11

15

20

24

V.S.

29

33

38

43

47

50

53

57

60

# John Berry - Change My Mind

GUITAR-CLEAN

♩ = 72,000031

**6**

D 4 9 9 9 9 14 14

T A B

12

14 14 4 7 7 7 2 0 2 0 0 2

T A B

18

4 7 7 7 2 0 2 4 0 2 0 2 2 0

T A B

24

0 2 0 0 2 4 4 4 2 4 4 4

T A B

**2** **4**

34

4 7 7 7 2 0 2 0 0 2 4 7 7 7

T A B

40

2 0 2 4 0 2 0 2 12 7 2 2 0 0 4

T A B

48

7 9 12 12 16 16 19 12 12 7 4 2 0 2 0 4 2 0 2 0 4 2 0 2 0

T A B

52

19 12 7 4 4 12 12 2 4 0 2 0 2

T A B

56

12 9 7 2 0 2 0 2 0

T A B

59

2 0 2 2 4 6 0

T A B

♩ = 65,999992

AMELODY

John Berry - Change My Mind

♩ = 72,000031

3

7

11

15

19

22

27

31

35

39

V.S.

2

AMELODY

42

46

50

54

57

BASS 2

John Berry - Change My Mind

♩ = 72,000031

6 4 14

28

4 10

45

48

9 3

ORGAN

John Berry - Change My Mind

♩ = 72,000031

6 4 11

25

32

36

21 3

♩ = 72,000031

6 4 10

24

31

36

21 3

STRINGS-2

John Berry - Change My Mind

♩ = 72,000031

STRINGS

John Berry - Change My Mind

♩ = 72,000031

6 4 14

28 4

39

44

46

51

56 3
