

Bryan Adams - Everything i do it for u

♩ = 120,000000
Remixed

Percussion

Electric Guitar

Electric Guitar

Electric Guitar

5-string Electric Bass

Reverse Cymbals

Tape Sampler Keyboard [Strings]

Pad 1 (New Age)

FX 5 (Brightness)

Solo

Solo

6

Pad 1

Solo

11

Solo

Solo

16

Solo

Solo

21

E. Bass

Solo

Solo

27

E. Bass

Tape Smp. Str

Solo

Solo

34

E. Bass

Tape Smp. Str

Pad 1

Solo

Solo

39

Perc.

E. Bass

Tape Smp. Str

Pad 1

Solo

44 Perc. E. Bass Tape Smp. Str Pad 1 Solo Solo

49 Perc. E. Bass Pad 1 Solo Solo

53 Perc. E. Bass Pad 1 Solo Solo

58

Perc. E. Gtr. E. Bass Pad 1 Solo Solo

63

Perc. E. Gtr. E. Bass Pad 1 Solo

68

Perc. E. Gtr. E. Bass Pad 1 Solo

73

77

82

86

Perc. E. Gtr. E. Gtr. E. Bass FX 5

92

Perc. E. Gtr. E. Bass Rev. Cym. Pad 1 FX 5 Solo Solo

96

Perc. E. Gtr. E. Bass Pad 1 Solo Solo

101 Perc. E. Gtr. E. Bass Pad 1 Solo Solo

106 Perc. E. Gtr. E. Bass Pad 1 Solo

118 Perc.

132 Perc.

146 Perc.

160 Perc.

174 Perc.

188 Perc.

202 Perc.

216 Perc.

230

Perc. 

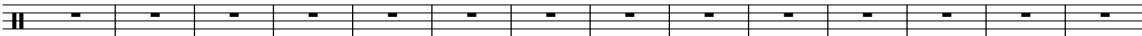

244

Perc. 

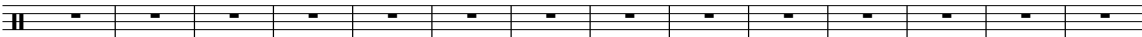

258

Perc. 

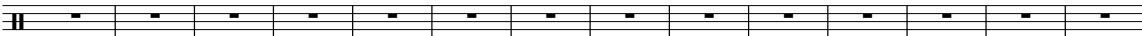

272

Perc. 

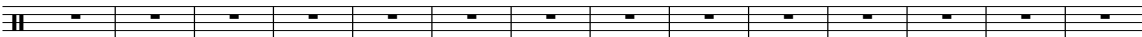

286

Perc. 

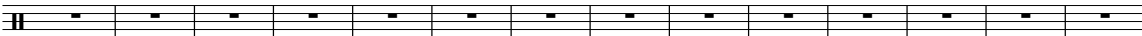

300

Perc. 

314

Perc. 

328

Perc. 

336

Perc. 

Bryan Adams - Everything i do it for u

Percussion

♩ = 120,000000

Remixed

41

V.S.

2

Percussion

81

86

91

96

101

105

236

♩ = 120,000000
Remixed

58

61

65

71

74

268

♩ = 120,000000
Remixed **73**

78

82

87

91 **251**

Electric Guitar

Bryan Adams - Everything i do it for u

♩ = 120,000000
Remixed **90**

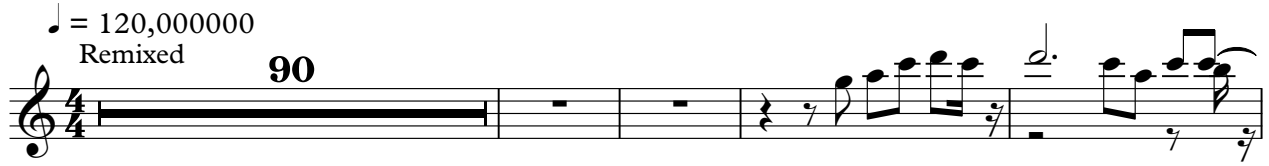

95

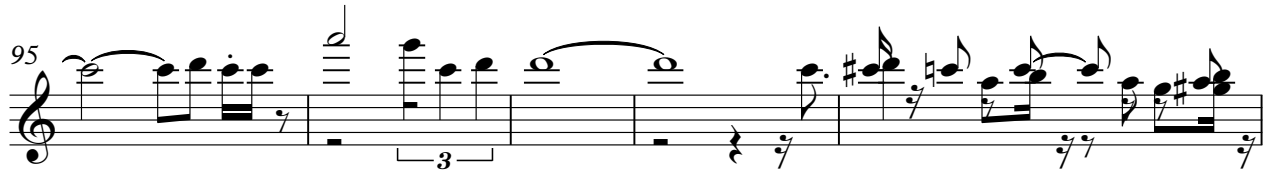

100

103

106 **236**

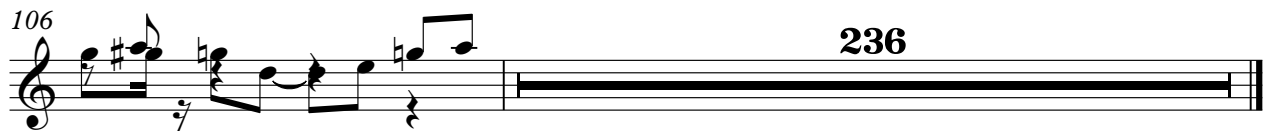

5-string Electric Bass

Bryan Adams - Everything i do it for u

♩ = 120,000000

Remixed

23

30

37

46

54

60

66

73

79

85

V.S.

2

5-string Electric Bass

91

98

104

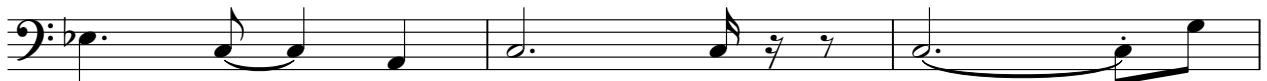

107

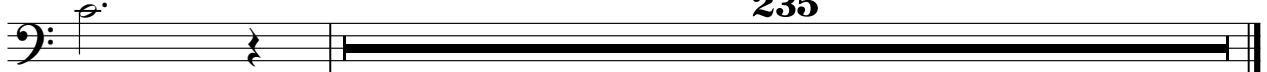

235

Reverse Cymbals

Bryan Adams - Everything i do it for u

♩ = 120,000000
Remixed

91 **250**

Bryan Adams - Everything i do it for u
Tape Sampler Keyboard [Strings]

♩ = 120,000000
Remixed **26**

32

38

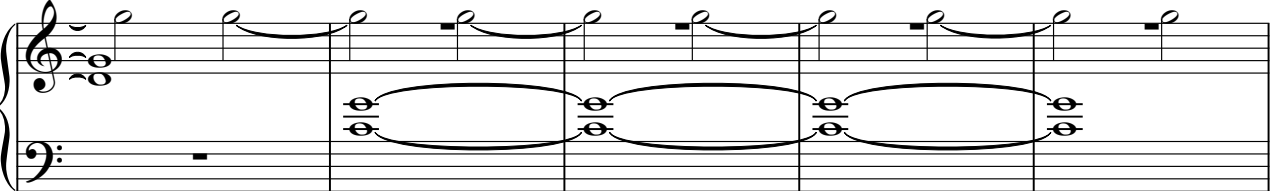

43 **298**

Pad 1 (New Age)

Bryan Adams - Everything i do it for u

♩ = 120,000000

Remixed

2

8

23

36

43

50

58

65

71

3

18

2

Pad 1 (New Age)

93

100

105

FX 5 (Brightness)

Bryan Adams - Everything i do it for u

♩ = 120,000000

Remixed

74

250

Bryan Adams - Everything i do it for u

Solo

♩ = 120,000000
Remixed **11**

16

22

28

34

44

50

56

62

67

2

Solo

72 17

92

98

103 238

Bryan Adams - Everything i do it for u

Solo

♩ = 120,000000
Remixed 2

5
8
12
16
20
24
30
36
40

V.S.

44

48

52

56

94

98

104
