

mery - I love the way you love me

6.2"
3.1,00
I LOVE THE WAY YOU LOVE ME

♩ = 77,999977

- DRUMS:** A drum set part in 4/4 time, showing a simple rhythmic pattern.

LOVE THEWAY YOU

6

DRUMS

PIANO

STEEL-STR GUITAR

STEEL STR GUITAR

BASS

OoHS

STR

STR

LYRICS

8

DRUMS

PIANO

STEEL-STR GUITAR

STEEL STR GUITAR

BASS

OoHS

STR

STR

LYRICS

LIKE TO FEEL YOUR NAME

9

DRUMS

PIANO

STEEL-STR GUITAR

BASS

LYRICS

ON MY LIPS

10

DRUMS

STEEL-STR GUITAR

BASS

LYRICS

I LIKE THE SOUND OF YOUR SWEET

11

DRUMS

STEEL-STR GUITAR

BASS

STEEL

LYRICS

GENTLE KISS 10 THE WAY

12

DRUMS

STEEL-STR GUITAR

BASS

STEEL

LYRICS

THAT YOUR FINGERS RUN

13

DRUMS

STEEL-STR GUITAR

BASS

STEEL

LYRICS

THROUGHMY HAIR AND

14

DRUMS

STEEL-STR GUITAR

BASS

STEEL

LYRICS

HOW YOURSCENT LIN GERS, EV EN

15

DRUMS

STEEL-STR GUITAR

BASS

STEEL

LYRICS

WHEN YOUR NOT THERE 14 AND I

16

DRUMS

PIANO

STEEL-STR GUITAR

BASS

STEEL

STR

LYRICS

LIKE THE WAY YOUR EYES DANCE

17

DRUMS

PIANO

PIANO

STEEL-STR GUITAR

STEEL STR GUITAR

BASS

STR

LYRICS

WHEN YOU LAUGH AND HOW

18

DRUMS

PIANO

PIANO

STEEL-STR GUITAR

STEEL STR GUITAR

BASS

STR

LYRICS

YOU EN JOY YOUR

19

DRUMS

PIANO

PIANO

STEEL-STR GUITAR

STEEL STR GUITAR

BASS

STR

LYRICS

TWO HO UR BATH 18 ANDHOW

20

DRUMS

PIANO

PIANO

STEEL-STR GUITAR

STEEL STR GUITAR

BASS

STR

LYRICS

YOU CON VINCE ME, TO

21

DRUMS

PIANO

STEEL-STR GUITAR

STEEL STR GUITAR

BASS

STEEL

STR

LYRICS

DANCE IN THE RAIN WITH

22

DRUMS

PIANO

STEEL-STR GUITAR

STEEL STR GUITAR

BASS

STEEL

STR

LYRICS

EVERY ONEWATCH ING LIKE

- PIANO:** Shows a complex accompaniment with chords and melodic lines in both the treble and bass clefs.

23

DRUMS

PIANO

STEEL-STR GUITAR

STEEL STR GUITAR

BASS

STEEL

STR

STR

LYRICS

WE WERE IN SANE 21 **BUT I

24

DRUMS

PIANO

STEEL-STR GUITAR

BASS

STEEL

STR

STR

LYRICS

LOVE

25

DRUMS

PIANO

STEEL-STR GUITAR

BASS

STEEL

STR #8

STR

LYRICS

THE WAY YOU LOVE

26

DRUMS

PIANO

STEEL-STR GUITAR

STEEL STR GUITAR

BASS

STEEL

STR

STR

LYRICS

ME

- DRUMS:** Features a steady 4/4 drum pattern with snare and bass drum hits.
- PIANO:** Provides harmonic support with chords and melodic lines in both treble and bass clefs.
- STEEL STR GUITAR:** Plays a similar melodic line to the steel-string guitar, often in unison or harmony.
- STR (two staves):** Shows sustained notes, likely representing the steel-string guitar's resonance.

27

DRUMS

PIANO

STEEL-STR GUITAR

STEEL STR GUITAR

BASS

STEEL

STR

STR

LYRICS

28

DRUMS

PIANO

STEEL-STR GUITAR

STEEL STR GUITAR

BASS

STEEL

STR

STR

LYRICS

STRONG AND WILD, SLOW

29

DRUMS

PIANO

STEEL-STR GUITAR

STEEL STR GUITAR

BASS

STEEL

STR

STR

LYRICS

AND EA SY,

30

DRUMS

PIANO

STEEL-STR GUITAR

STEEL STR GUITAR

BASS

STEEL

STR

STR

LYRICS

**HEART AND SOUL, SO

31

DRUMS

PIANO

STEEL-STR GUITAR

STEEL STR GUITAR

BASS

STEEL

STR

STR

LYRICS

COMLETE LY, I LOVE

33

DRUMS

PIANO

STEEL-STR GUITAR

STEEL STR GUITAR

BASS

STEEL

OoHS

STR

STR

LYRICS

THEWAY YOU LOVE ME

35

DRUMS

PIANO

STEEL-STR GUITAR

STEEL STR GUITAR

BASS

STEEL

OoHS

STR

STR

LYRICS

37

DRUMS

PIANO

STEEL-STR GUITAR

STEEL STR GUITAR

BASS

STEEL

OoHS

STR

STR

LYRICS

36 I LIKHO IMIT ATE

39

DRUMS

PIANO

STEEL-STR GUITAR

BASS

STEEL

OoHS

LYRICS

OL JERRY LEE, AND YOUROLMOBRES WHHM

41

DRUMS

STEEL-STR GUITAR

BASS

OoHS

LYRICS

SIGHT LY OFF KEY 40 AND

42

DRUMS

STEEL-STR GUITAR

BASS

OoHS

LYRICS

I LIKE THE IN NOCENT

43

DRUMS

STEEL-STR GUITAR

BASS

OoHS

LYRICS

WAY THAT YOU CRY AT SAPPY

44

DRUMS

STEEL-STR GUITAR

BASS

OoHS

LYRICS

OL MOV IE'S YOU'VE SCENE HUN

45

DRUMS

STEEL-STR GUITAR

BASS

OoHS

LYRICS

DERDS OF TIMES 44 **BUT I

46

DRUMS

PIANO

STEEL-STR GUITAR

BASS

OoHS

STR

STR

LYRICS

LOVE THEWAY YOU LOVE

Detailed description of the musical score: The score is for page 30, measures 46 and 47. It features seven staves. The Drums staff shows a consistent pattern of eighth notes with 'x' marks above them, indicating cymbal hits. The Piano staff has a complex accompaniment with chords and moving lines in both hands. The Steel-String Guitar staff features a melodic line with various articulations like slurs and accents. The Bass staff provides a simple harmonic foundation. The OoHS staff contains sustained chords. The two STR staves show a progression from a 12/8 time signature to a #8 time signature. The Lyrics staff is aligned with the vocal line, showing the words 'LOVE THEWAY YOU LOVE'.

48

DRUMS

PIANO

STEEL-STR GUITAR

STEEL STR GUITAR

BASS

OoHS

STR

STR

LYRICS

ME

Detailed description of the musical score: The score is for page 31, starting at measure 48. It features nine staves. The Drums staff shows a pattern of snare and bass drum hits. The Piano staff has a complex accompaniment with chords and moving lines. The two Steel-Str Guitar staves have melodic lines with bends and vibrato. The Bass staff provides a steady rhythmic foundation. The OoHS and two STR staves are mostly silent, with long horizontal lines indicating sustained sounds or effects. The Lyrics staff shows the word 'ME' under the first STR staff.

49

DRUMS

PIANO

STEEL-STR GUITAR

STEEL STR GUITAR

BASS

OoHS

STR

STR

LYRICS

- DRUMS:** Features a complex rhythmic pattern with various note values and rests.
- PIANO:** Shows a melodic line with chords and rests.
- STEEL-STR GUITAR (top):** Features a melodic line with slurs and ties.
- STEEL STR GUITAR (bottom):** Features a melodic line with slurs and ties.
- OoHS:** A vocal line with a large fermata.
- STR (top):** A string part with a large fermata.
- STR (bottom):** A string part with a large fermata.
- LYRICS:** A vocal line with a large fermata.

50

DRUMS

PIANO

STEEL-STR GUITAR

STEEL STR GUITAR

BASS

OoHS

STR

STR

LYRICS

STRONG

AND WILD,

SLOW

51

DRUMS

PIANO

STEEL-STR GUITAR

STEEL STR GUITAR

BASS

OoHS

STR

STR

LYRICS

AND EASY,

52

DRUMS

PIANO

STEEL-STR GUITAR

STEEL STR GUITAR

BASS

OoHS

STR

STR

LYRICS

Steel-Str Guitar notation for measures 52-55, featuring a melodic line in the treble clef.

Steel Str Guitar notation for measures 52-55, featuring a melodic line in the treble clef with various articulations.

Bass notation for measures 52-55, showing a simple bass line in the bass clef.

OoHS notation for measures 52-55, showing a sustained chord in the treble clef.

STR notation for measures 52-55, showing a melodic line in the bass clef.

STR notation for measures 52-55, showing a melodic line in the treble clef.

Lyrics notation for measures 52-55, showing the vocal line with lyrics: **HEART AND SOUL,

**HEART AND SOUL,

53

DRUMS

PIANO

STEEL-STR GUITAR

STEEL STR GUITAR

BASS

OoHS

STR

STR

LYRICS

SO COME TELY, I LOVE

55

DRUMS

PIANO

STEEL-STR GUITAR

Steel-String Guitar notation for measures 55 and 56. Measure 55 has a sustained chord. Measure 56 features a melodic line.

STEEL STR GUITAR

Steel String Guitar notation for measures 55 and 56. Measure 55 has a sustained chord. Measure 56 features a melodic line.

BASS

Bass notation for measures 55 and 56. Measure 55 has a sustained chord. Measure 56 features a melodic line.

OoHS

OoHS notation for measures 55 and 56. Measure 55 has a melodic line. Measure 56 has a sustained chord.

STR

STR notation for measures 55 and 56. Measure 55 has a sustained chord. Measure 56 has a sustained chord.

STR

STR notation for measures 55 and 56. Measure 55 has a melodic line. Measure 56 has a melodic line.

LYRICS

Lyrics notation for measures 55 and 56. The lyrics are: THEWAY YOU LOVE ME

THEWAY YOU LOVE ME

57

DRUMS

PIANO

PIANO

STEEL-STR GUITAR

STEEL STR GUITAR

BASS

OoHS

STR

STR

LYRICS

56 AND I COULST A MILLION

59

DRUMS

PIANO

PIANO

STEEL STR GUITAR

BASS

STR

STR

LYRICS

THINGS,

I LOVETOLIKE A BOUT

61

DRUMS

PIANO

PIANO

STEEL STR GUITAR

BASS

STR

STR

LYRICS

YOU BUT THEY

62

DRUMS

PIANO

PIANO

STEEL STR GUITAR

BASS

STR

STR

LYRICS

ALL COME DOWN

Detailed description of the musical score: The score is for page 41, measures 62-64. It features seven staves. The top staff is for Drums, showing a pattern of eighth notes with asterisks above some notes. The second and third staves are for Piano, with the second staff containing a complex melodic line with many beamed notes. The fourth staff is for Steel String Guitar, showing a melodic line with a capo sign (8). The fifth staff is for Bass, with a simple line of notes. The sixth and seventh staves are for other String parts, with the sixth staff showing a melodic line and the seventh staff being mostly empty. The bottom staff is for Lyrics, with the words 'ALL COME DOWN' written below the notes.

63

DRUMS

PIANO

PIANO

STEEL STR GUITAR

BASS

STR

STR

LYRICS

TO ONE REA SON,

64

DRUMS

PIANO

PIANO

STEEL STR GUITAR

BASS

STR

STR

LYRICS

I COULD NEV ER LIVE

65

DRUMS

PIANO

PIANO

STEEL STR GUITAR

BASS

STR

STR

LYRICS

WITHOUT YOU BUT I LOVE

- DRUMS:** A steady 4/4 drum pattern with a snare on the 2nd and 4th beats and a bass drum on the 1st and 3rd beats.
- STEEL STR GUITAR:** Features a melodic line with a sharp sign and a 7th fret barre, and a 7th fret barre on the 4th string.
- BASS:** A simple bass line with a 7th fret barre on the 4th string.
- STR (Bass Clef):** A single note on the 4th string with a 7th fret barre.
- STR (Treble Clef):** A single note on the 4th string with a 7th fret barre.

67

DRUMS

PIANO

STEEL STR GUITAR

BASS

STR

STR

LYRICS

THE WAY

YOLOVE

ME

69

DRUMS

PIANO

STEEL STR GUITAR

BASS

STR

STR

LYRICS

STRONG AND WILD, SLOW

71

DRUMS

PIANO

STEEL STR GUITAR

BASS

STR

STR

LYRICS

AND EA SY,

72

DRUMS

PIANO

STEEL STR GUITAR

BASS

STR

STR

LYRICS

**HEART AND SOUL,

73

DRUMS

PIANO

STEEL STR GUITAR

BASS

STR

STR

LYRICS

Steel string guitar notation for measures 73-76, featuring a melodic line with various fret numbers and rhythmic markings.

Bass notation for measures 73-76, showing a simple melodic line in the bass clef.

Lyrics notation for measures 73-76, with the lyrics "SO COMPLETE LY, I LOVE" written below a musical staff.

SO COMPLETE LY, I LOVE

75

DRUMS

PIANO

STEEL STR GUITAR

BASS

STR

STR

LYRICS

THEWAY YOU LOVE ME

77

DRUMS

PIANO

STEEL STR GUITAR

Steel String Guitar notation for measures 77-80. Measure 77 has a treble clef with a quarter note G4, an eighth note F4, and an eighth note E4. Measure 78 has a treble clef with a quarter note G4, an eighth note F4, and an eighth note E4. Measure 79 has a treble clef with a quarter note G4, an eighth note F4, and an eighth note E4. Measure 80 has a treble clef with a quarter note G4, an eighth note F4, and an eighth note E4.

BASS

Bass notation for measures 77-80. Measure 77 has a bass clef with a quarter note G2. Measure 78 has a bass clef with a quarter note F2. Measure 79 has a bass clef with a quarter note E2. Measure 80 has a bass clef with a quarter note D2.

STR

String notation for measures 77-80. Measure 77 has a treble clef with a quarter note G4, an eighth note F4, and an eighth note E4. Measure 78 has a treble clef with a quarter note G4, an eighth note F4, and an eighth note E4. Measure 79 has a treble clef with a quarter note G4, an eighth note F4, and an eighth note E4. Measure 80 has a treble clef with a quarter note G4, an eighth note F4, and an eighth note E4.

STR

String notation for measures 77-80. Measure 77 has a treble clef with a quarter note G4, an eighth note F4, and an eighth note E4. Measure 78 has a treble clef with a quarter note G4, an eighth note F4, and an eighth note E4. Measure 79 has a treble clef with a quarter note G4, an eighth note F4, and an eighth note E4. Measure 80 has a treble clef with a quarter note G4, an eighth note F4, and an eighth note E4.

LYRICS

Lyrics notation for measures 77-80. Measure 77 has a treble clef with a quarter note G4, an eighth note F4, and an eighth note E4. Measure 78 has a treble clef with a quarter note G4, an eighth note F4, and an eighth note E4. Measure 79 has a treble clef with a quarter note G4, an eighth note F4, and an eighth note E4. Measure 80 has a treble clef with a quarter note G4, an eighth note F4, and an eighth note E4.

75 OH BA BY I

78

DRUMS

PIANO

STEEL STR GUITAR

BASS

STR

STR

LYRICS

LOVE, THEWAY YOU LOVE

80

DRUMS

PIANO

STEEL STR GUITAR

BASS

STR

STR

LYRICS

ME 84 END

82 $\text{♩} = 72,000031$

DRUMS

PIANO

STEEL STR GUITAR

BASS

STR $\text{♩} = 72,000031$

STR

84

mery - I love the way you love me
DRUMS

♩ = 77,999977
2

V.S.

43

47

51

55

59

63

67

71

75

80

DRUMS

83 $\text{♩} = 72,000031$

mery - I love the way you love me
PIANO

♩ = 77,999977

3

3

7

6

6

16

20

24

27

V.S.

30

34

38

47

51

55

59

62

65

69

72

75

V.S.

79

82

♩ = 72,000031

mery - I love the way you love me
PIANO

♩ = 77,999977

16

21

36

61

65

♩ = 72,000031

16 4

16 4

mery - I love the way you love me
STEEL-STR GUITAR

♩ = 77,999977

3

6

10

13

17

21

25

28

31

35

V.S.

STEEL-STR GUITAR

39

42

46

49

53

57

25

4

$\text{♩} = 72,000031$

mery - I love the way you love me
STEEL STR GUITAR

♩ = 77,999977

3

6 8

17

23 2

28

32

36 9

STEEL STR GUITAR

48

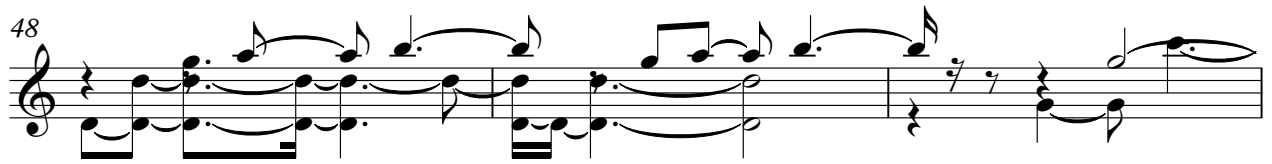

51

55

60

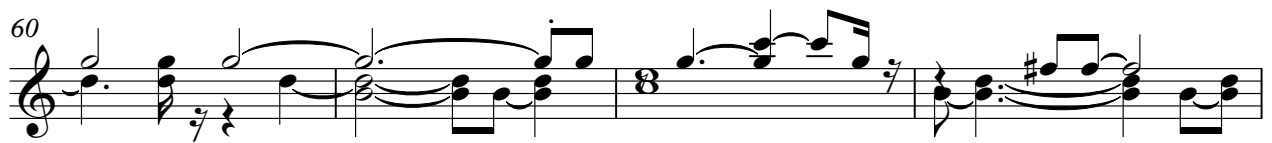

64

68

71

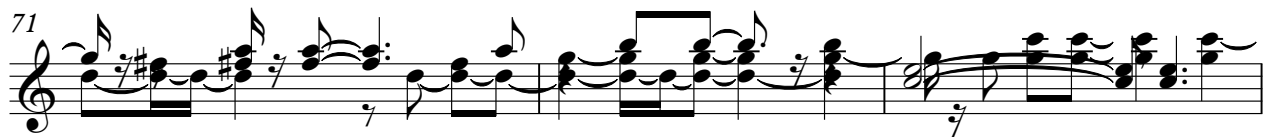

74

77

80

STEEL STR GUITAR

83 $\text{♩} = 72,000031$

mery - I love the way you love me
BASS

♩ = 77,999977

3

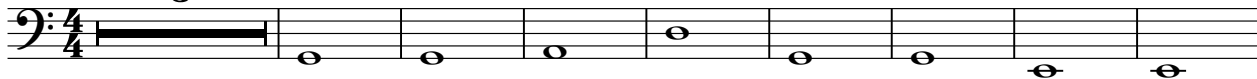

12

21

27

33

42

49

55

61

66

V.S.

2

BASS

71

77

82

♩ = 72,000031

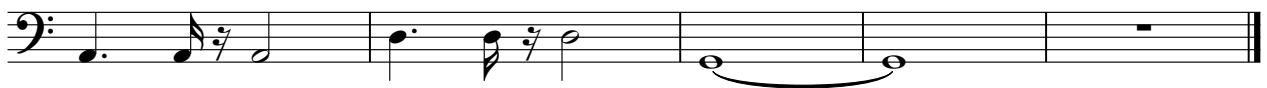

mery - I love the way you love me

STEEL

♩ = 77,999977

10

10

16

4

16

26

26

30

30

35

35

39

43

♩ = 72,000031

4

39

mery - I love the way you love me
OoHS

♩ = 77,999977

5 25

34

43

52

57

♩ = 72,000031

25 4

mery - I love the way you love me

STR

♩ = 77,999977

16

25

32

39

52

58

64

71

78

V.S.

mery - I love the way you love me

STR

♩ = 77,999977

3

9 14

27

32

39 7

52

57

64

70

75

V.S.

2

STR

♩ = 72,000031

80

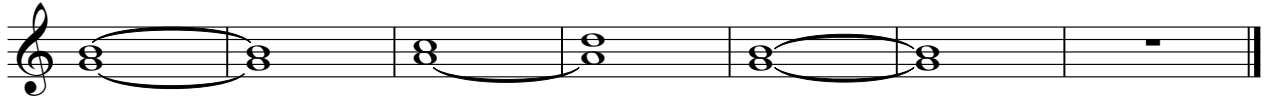

mery - I love the way you love me
 LYRICS

♩ = 77,999977

2
 3
 5 LOVE THE WAY YOU LOVE ME MONTGOMERY
 10 5 I LIKE TO FEEL YOUR NAME ON MY LIPS
 12 I LIKE THE SOUND OF YOUR SWEET GENTLE KISS 10 THE WAY
 14 THAT YOUR FINGERS RUN THROUGH MY HAIR AND
 16 HOW YOU GENTLY LINGER EVEN WHEN OUR NOSES ARE TOUCHING AND I
 17 LIKE THE WAY YOUR EYES DANCE
 19 WHEN YOU LAUGH AND HOW YOU ENJOY YOUR
 21 TWO HOURS BATH 18 AND HOW YOU CONVINCE ME, TO
 23 DANCE IN THE RAIN WITH EVERY ONE WATCHING LIKE
 88
 WE WEREN'T SANE 21 **BUT I LOVE THE WAY YOU LOVE

V.S.

26
30 ME STRONG AND WILD, SLOW AND EASY, SY,

33 HEART AND SOUL, SO COMPLETELY, I LOVE

38 THE WAY YOU LOVE ME 36 I

40 LIKE TO IMITATE OLD JERRY LEE, AND

42 YOU ROLL YOUR EYES WHEN I'M SIGHTLY OFF KEY 40 AND

44 I LIKE HER IN A NOCIENT WAY THAT YOU CRY AT SAPPY

46 OLD MOME'S YOU'VE SEEN UNDERDS OF TIMES 44 **BUT I

50 LOVE THE WAY YOU LOVE ME

53 STRONG AND WILD, SLOW AND EASY, **HEART AND SOUL,

SO COMPLETELY, I LOVE THE WAY YOU LOVE ME

57

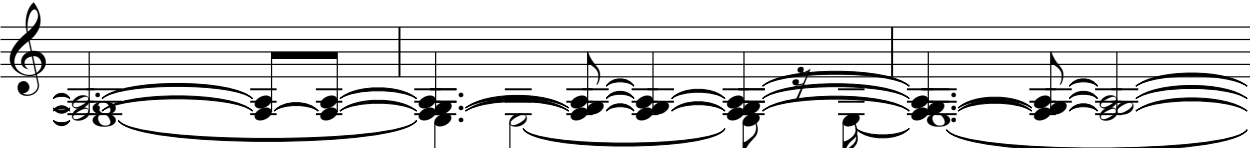

56 AND I COULDIST A MILLION THINGS,

60

I LOVETO LIKE A BOUT YOU BUT THEY

62

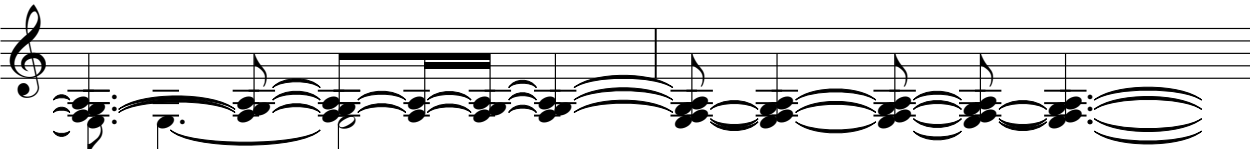

ALL COME DOWN TO ONE REA SON,

64

I COULNEV ER LIVE WITHOUT 63 YOU BUT I LOVE

67

THEWAY YOLOVE ME STRONGWILD, SLOW

71

AND EA SY, **HEART ANDSOUL, SO COMPLETE LY, I

74

LOVE THEWAY YOU LOVE ME

77

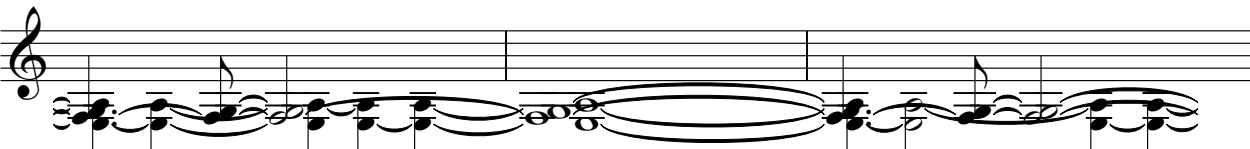

75 OH BA BY I LOVE, THEWAY YOULOVE

80

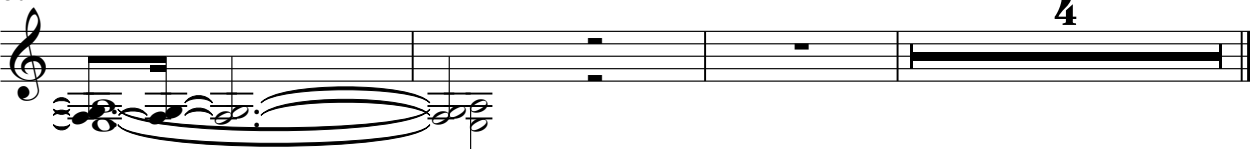

ME 84END

72,000031

4