

# Johnny Burnette - Dreaming

0.0"  
1.1,00  
Dreaming by Johnny Burnett

♩ = 123,999992

- STR**: Four staves, each with a bass clef and a 4/4 time signature.

Tempo markings are present at the beginning and after the voice staff: ♩ = 123,999992.

DRUMS

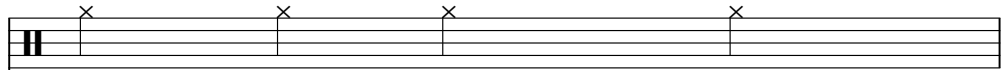

LYRICS/MELODY

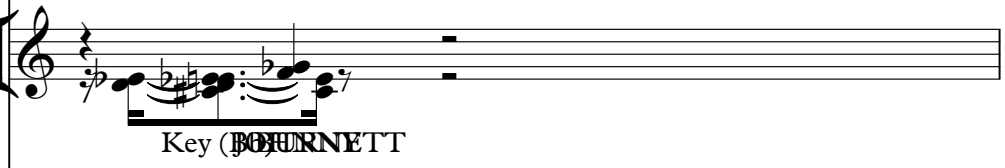

Key (BOURNETT)

STR

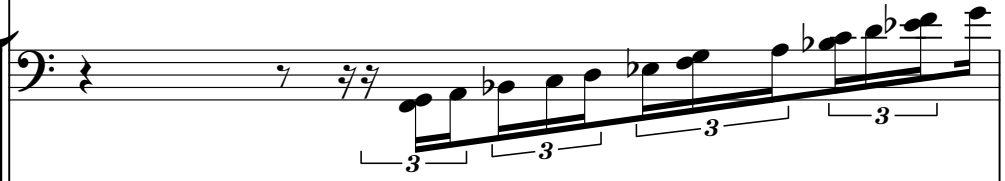

STR

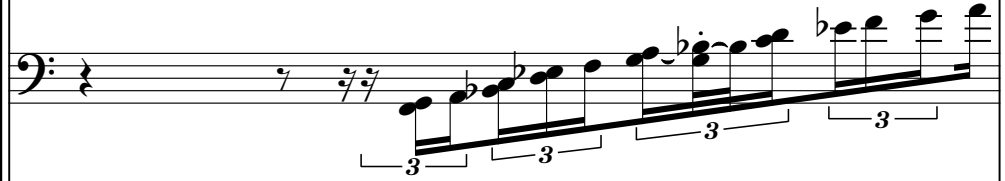

STR

STR

3

DRUMS

PIANO

BASS

STR

STR

STR

STR

5

DRUMS

PIANO

BASS

STR

STR

STR

STR

6

DRUMS

PIANO

BASS

STR

STR

STR

STR

9

DRUMS

PIANO

BASS

STR

STR

STR

STR

10

DRUMS

PIANO

BASS

LYRICS/MELODY

10 Dream

STR

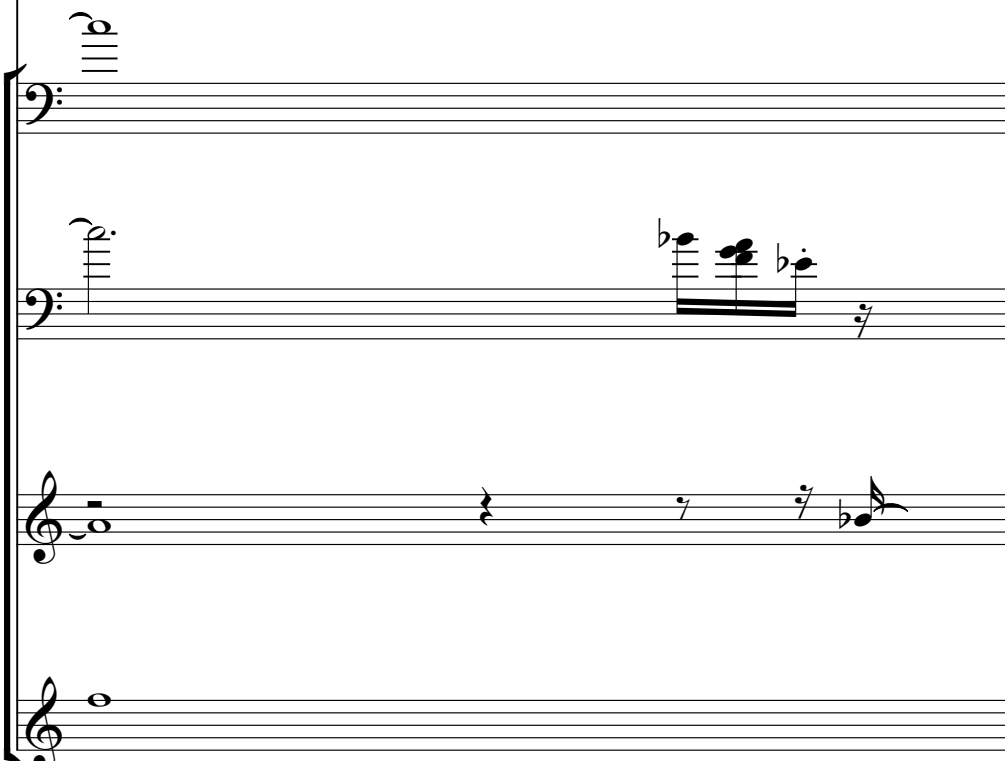

11

DRUMS

PIANO

BASS

LYRICS/MELODY

STR

ing, I'm Always Dream

13

DRUMS

PIANO

BASS

LYRICS/MELODY

ing, Dream

15

DRUMS

PIANO

BASS

LYRICS/MELODY

ing,

16

DRUMS

PIANO

BASS

LYRICS/MELODY

Love Will BE Mine

17

DRUMS

PIANO

BASS

LYRICS/MELODY

18

DRUMS

PIANO

BASS

LYRICS/MELODY

STR

STR

STR

STR

SEACH

- DRUMS:** Features a consistent rhythmic pattern with snare and bass drum hits.
- PIANO:** Provides harmonic support with chords and melodic lines in both treble and bass clefs.

19

DRUMS

PIANO

BASS

LYRICS/MELODY

STR

STR

STR

STR

IN,

20

DRUMS

PIANO

BASS

LYRICS/MELODY

I'm Al ways SEACH

STR

STR

STR

STR

Detailed description of the musical score for page 16, measures 20-23:

- PIANO:** Accompanying chords and melodic lines in both treble and bass clefs.
- LYRICS/MELODY:** The vocal melody with lyrics: "I'm Al ways SEACH".

21

DRUMS

PIANO

BASS

LYRICS/MELODY

STR

STR

STR

STR

IN,

22

DRUMS

PIANO

BASS

LYRICS/MELODY

Hop

STR

STR

STR

STR

23

DRUMS

PIANO

BASS

LYRICS/MELODY

ing,

STR

STR

STR

STR

24

DRUMS

PIANO

BASS

LYRICS/MELODY

STR

STR

STR

STR

Some day I'm Find

25

DRUMS

PIANO

BASS

LYRICS/MELODY

STR

STR

STR

STR

Detailed description of the musical score for page 21, measures 25-28:

- LYRICS/MELODY:** Features a long note, likely representing a sustained vocal line or a melodic phrase.

26

DRUMS

PIANO

BASS

LYRICS/MELODY

STR

STR

STR

STR

Some

27

DRUMS

PIANO

BASS

LYRICS/MELODY

STR

STR

STR

STR

one,

28

DRUMS

PIANO

BASS

LYRICS/MELODY

STR

STR

STR

STR

Some one WHO Needs

29

DRUMS

PIANO

BASS

LYRICS/MELODY

STR

STR

STR

STR

ME,

30

DRUMS

PIANO

BASS

LYRICS/MELODY

STR

STR

STR

STR

Some one WHO

31

DRUMS

PIANO

BASS

LYRICS/MELODY

LOVES ME,

STR

32

DRUMS

PIANO

BASS

LYRICS/MELODY

But Un til Then

STR

STR

STR

STR

34

DRUMS

PIANO

BASS

LYRICS/MELODY

I'll Keep ON

STR

STR

STR

STR

35

DRUMS

PIANO

BASS

LYRICS/MELODY

STR

STR

STR

STR

Dream ing,

36

DRUMS

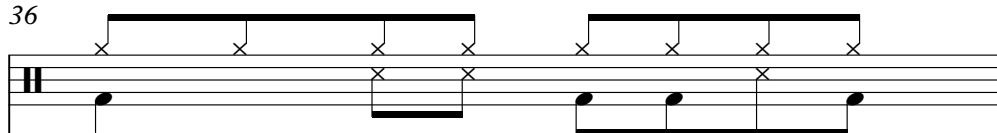

PIANO

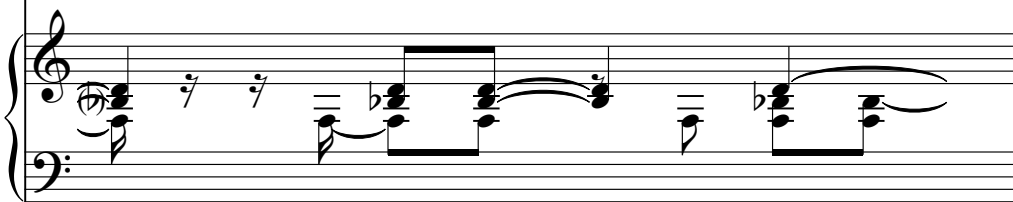

BASS

LYRICS/MELODY

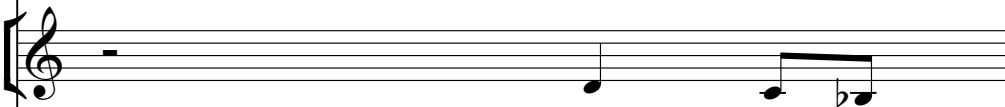

Keep Right ON Dream

STR

37

DRUMS

PIANO

BASS

LYRICS/MELODY

ing,

STR

STR

STR

STR

38

DRUMS

PIANO

BASS

LYRICS/MELODY

Dream

STR

STR

STR

STR

39

DRUMS

PIANO

BASS

LYRICS/MELODY

ing

STR

STR

STR

STR

40

DRUMS

PIANO

BASS

LYRICS/MELODY

Til MY Dre ams Come TRUE

STR

41

DRUMS

PIANO

BASS

LYRICS/MELODY

STR

STR

STR

STR

OOO OOO OOO OOOO

42

DRUMS

PIANO

BASS

LYRICS/MELODY

STR

STR

STR

43

DRUMS

PIANO

BASS

LYRICS/MELODY

STR

STR

STR

STR

45

DRUMS

PIANO

BASS

LYRICS/MELODY

44 Modulate\_TO\_(C)\_OOO OOO OOO OOOO

STR

STR

STR

STR

46

DRUMS

PIANO

BASS

LYRICS/MELODY

STR

STR

STR

STR

000 000 000 0000

3

47

DRUMS

PIANO

BASS

LYRICS/MELODY

STR

STR

STR

STR

OOO OOO OOOOOO

48

DRUMS

PIANO

BASS

LYRICS/MELODY

STR

STR

STR

STR

49

DRUMS

PIANO

BASS

LYRICS/MELODY

48 Dreaming, I'm Always

3

STR

STR

51

DRUMS

PIANO

BASS

LYRICS/MELODY

STR

Dream ing,

52

DRUMS

PIANO

BASS

LYRICS/MELODY

STR

Dream

53

DRUMS

PIANO

BASS

LYRICS/MELODY

STR

ing, LoveWill BE Mine

55

DRUMS

PIANO

BASS

LYRICS/MELODY

56

DRUMS

PIANO

BASS

CHOIR AaHS

LYRICS/MELODY

VOICE OoHS

STR

STR

STR

STR

SEARCH

57

DRUMS

PIANO

BASS

CHOIR AaHS

LYRICS/MELODY

VOICE OoHS

STR

STR

STR

STR

IN,

58

DRUMS

PIANO

BASS

CHOIR AaHS

LYRICS/MELODY

VOICE OoHS

STR

STR

STR

STR

I'm Always SEARCH

59

DRUMS

PIANO

BASS

CHOIR AaHS

LYRICS/MELODY

VOICE OoHS

STR

STR

STR

STR

IN,

60

DRUMS

PIANO

BASS

CHOIR AaHS

LYRICS/MELODY

VOICE OoHS

STR

STR

STR

STR

Hop

- PIANO:** Shows a complex accompaniment with chords and moving lines in both the treble and bass clefs.

61

DRUMS

PIANO

BASS

CHOIR AaHS

LYRICS/MELODY

VOICE OoHS

STR

STR

STR

STR

ing,

62

DRUMS

PIANO

BASS

CHOIR AaHS

LYRICS/MELODY

VOICE OoHS

STR

STR

STR

STR

Someday I'm Find

64

DRUMS

PIANO

BASS

CHOIR AaHS

LYRICS/MELODY

VOICE OoHS

STR

STR

STR

STR

Some

65

DRUMS

PIANO

BASS

CHOIR AaHS

LYRICS/MELODY

VOICE OoHS

STR

STR

STR

STR

one,

66

DRUMS

PIANO

BASS

CHOIR AaHS

LYRICS/MELODY

VOICE OoHS

STR

STR

STR

STR

Some one WHO

67

DRUMS

PIANO

BASS

CHOIR AaHS

LYRICS/MELODY

VOICE OoHS

STR

STR

STR

STR

Needs ME,

68

DRUMS

PIANO

BASS

CHOIR AaHS

LYRICS/MELODY

VOICE OoHS

STR

STR

STR

STR

Some one WHO LOVES

69

DRUMS

PIANO

BASS

CHOIR AaHS

LYRICS/MELODY

VOICE OoHS

STR

STR

STR

STR

ME, But Un til Then

71

DRUMS

PIANO

BASS

CHOIR AaHS

LYRICS/MELODY

VOICE OoHS

STR

STR

STR

STR

WELL I'll Keep ON Dream

73

DRUMS

PIANO

BASS

CHOIR AaHS

LYRICS/MELODY

VOICE OoHS

STR

STR

STR

STR

ing, Keep Right ON Dream

75

DRUMS

PIANO

BASS

CHOIR AaHS

LYRICS/MELODY

VOICE OoHS

STR

STR

STR

STR

ing,

76

DRUMS

PIANO

BASS

CHOIR AaHS

LYRICS/MELODY

VOICE OoHS

STR

STR

STR

STR

Dream

77

DRUMS

PIANO

BASS

CHOIR AaHS

LYRICS/MELODY

VOICE OoHS

STR

STR

STR

STR

ing Til MY Dram CoffRUE

79

DRUMS

PIANO

BASS

CHOIR AaHS

LYRICS/MELODY

VOICE OoHS

STR

STR

STR

STR

- DRUMS:** Features a consistent rhythmic pattern with snare and bass drum hits.
- PIANO:** Provides harmonic support with chords and melodic lines in both treble and bass clefs.
- BASS:** Plays a simple, steady bass line.
- CHOIR AaHS:** Sings a sustained, long note.
- LYRICS/MELODY:** Contains the vocal melody with lyrics "OOO OOO OOO OOO" under the notes.
- VOICE OoHS:** Sings a sustained, long note.
- STR (String 2):** Provides a rhythmic accompaniment.
- STR (String 3):** Provides a melodic accompaniment.
- STR (String 4):** Provides a rhythmic accompaniment.

80

DRUMS

PIANO

BASS

CHOIR AaHS

LYRICS/MELODY

VOICE OoHS

STR

STR

STR

STR

OOO OOO OOO OOO

3

81

DRUMS

PIANO

BASS

CHOIR AaHS

LYRICS/MELODY

VOICE OoHS

STR

STR

STR

STR

OOOO OOOO OOO OOO

82

DRUMS

PIANO

BASS

CHOIR AaHS

LYRICS/MELODY

VOICE OoHS

STR

STR

STR

STR

OOO

83

DRUMS

PIANO

BASS

CHOIR AaHS

LYRICS/MELODY

VOICE OoHS

STR

STR

STR

STR

OOO OOOO OOO OOO

3

84

DRUMS

PIANO

BASS

CHOIR AaHS

LYRICS/MELODY

VOICE OoHS

STR

STR

STR

STR

OOO OOO OOOO OOO

3

85

DRUMS

PIANO

BASS

CHOIR AaHS

LYRICS/MELODY

VOICE OoHS

STR

STR

STR

STR

- DRUMS:** Features a steady drum pattern with snare and bass drum hits.
- PIANO:** Provides harmonic support with chords and moving lines in both treble and bass clefs.
- CHOIR AaHS:** Sings a vocal line in the alto register.
- VOICE OoHS:** Sings a vocal line in the soprano register.

86

DRUMS

PIANO

BASS

CHOIR AaHS

LYRICS/MELODY

VOICE OoHS

STR

STR

STR

STR

87

DRUMS

PIANO

BASS

CHOIR AaHS

LYRICS/MELODY

VOICE OoHS

STR

STR

STR

STR

DRUMS

Johnny Burnette - Dreaming

♩ = 123,999992

6

10

14

18

22

26

30

34

38

V.S.

## DRUMS

DRUMS

82

85

Johnny Burnette - Dreaming

PIANO

♩ = 123,999992

V.S.

19

22

24

26

29

32

35

38

41

44

47

50

53

55

58

61

63

66

69

72

75

78

82

85

Johnny Burnette - Dreaming

BASS

♩ = 123,999992

2

7

12

17

23

29

34

39

44

49

V.S.

55

61

67

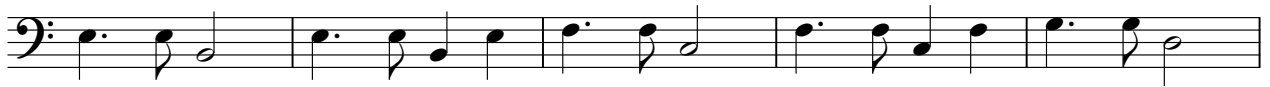

72

77

82

85

♩ = 123,999992 **55**

61

69

77

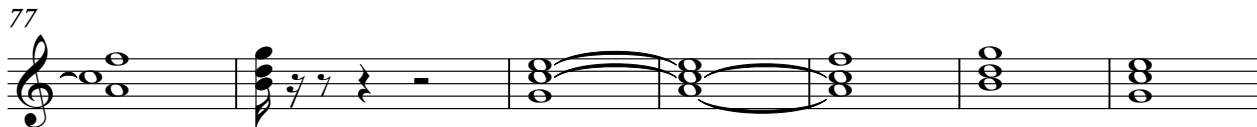

84

LYRICS/MELODY

Johnny Burnette - Dreaming

♩ = 123,999992

DREAMING Key (Bb) JOHNNY BURNETTE 10 Dream

ing, I'm Always Dream ing, Dream ing,

Love Will BE Mine SEACH IN, I'm Always SEACH

IN, Hop ing, Someday I'n Find Some

one, Some one WHO LOVES ME, Some one WHO LOVES ME,

But Un til Then I'll Keep ON Dreang, Keep Right Dream

ing, Dream ing TiMY DRANGS ARE TRUE OOOOOOOO

OOOOOOOO OOOOOOO OOOOOOOO Modulate\_TO\_(C)\_OOOOOOOOO

OOOOOOOO OOOOOOOO 48 Dreang, I'm Always

Dreaming, Dream ing, Love Will BE Mine SEACH V.S.

57

IN', I'm Always SEARCH IN', Hop ing,

62

Some day I'll Find Some one, Some one WHO Needs ME,

68

Some one WHO LOVES ME, But Un ti Then WELL I'll Keep Dream

73

ing, Ke ep Dream ing, Dream ing

78

Til MY Dream SO ME TRUE

82

85

♩ = 123,999992 **55**

61

69

77

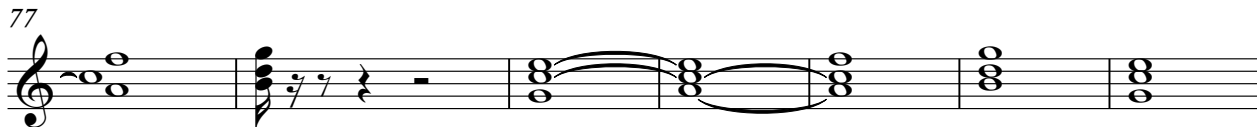

84

STR

Johnny Burnette - Dreaming

♩ = 123,999992

V.S.

2

39

STR

43

47

51

55

59

63

66

70

75

79 3

STR

83

86

STR

# Johnny Burnette - Dreaming

♩ = 123,999992

4

8

18

22

27

31

36

41

44

V.S.

2

49

7

STR

59

64

68

73

77

81

84

STR

Johnny Burnette - Dreaming

♩ = 123,999992

4

8

12

23

28

33

39

43

47

6

6

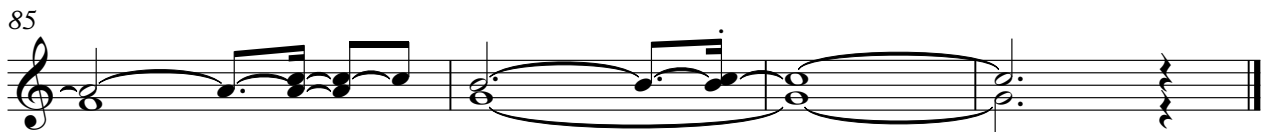
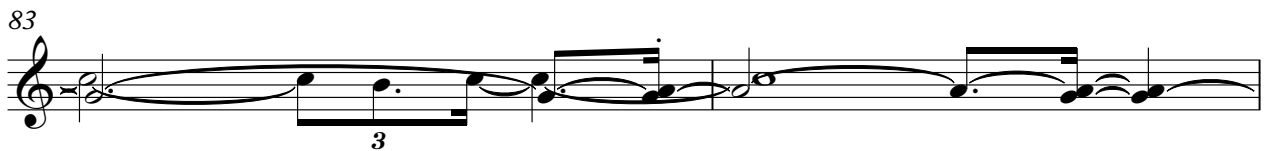
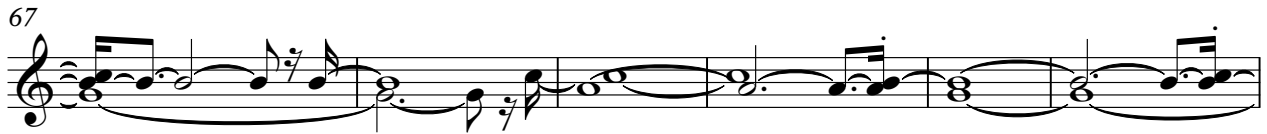

STR

Johnny Burnette - Dreaming

♩ = 123,999992

5

9

21

27

35

39

43

46

7

